In One Part—General News Sheet—18 Pages

The Times

Twenty-fifth Year.

PER ANNUM, $9.00 | Per Month, 75 Cents, or 2 1-2 Cents a Copy. | MONDAY MORNING, JUNE 4, 1906. | On All News Stands, Trains and Streets. | 5 CENTS

THE WEATHER.

BRIEF REPORT.

FORECAST—For Los Angeles and vicinity: Cloudy; fresh south wind.

YESTERDAY — Maximum temperature, 66 deg.; minimum, 53 deg. Wind 5 a.m., southwest; velocity, 1 mile; 5 p.m., south; velocity, 10 miles. At midnight the temperature was 58 deg.; cloudy.

TODAY—At 5 a.m. the temperature was 56 deg.; cloudy.

FORECAST—For San Francisco and vicinity: Clearing; light southwest wind.

[The complete weather report will be found on page 8.]

POINTS OF THE NEWS IN TODAY'S ISSUE OF The Times

INDEX.

1. Laborites Cause Cananea Riots.
Cassatt Home to Testify.
Legislature Passes Seven Bills.
2. Date Bill to Lead Senate.
Man Shot in Fierce Fight.
4. Sonora Faces a Land War.
5. Events at City's Gates.
6. Editorial Page: Pen Points.
7. Music and the Stage.
8. "Liners:" Classified Advertising.
Michlefs Win Yacht Race.
Will Resume Work Today.
Moore Leaves for New Field.
Here it is by Herrera.
Murder Will Be Charge.
"South of the Tehachepi."
City Briefs: Vital Record.

SYNOPSIS.

THE CITY. Courts to begin today the difficult task of clearing dockets of accumulated business, the result of nearly two months of legal holidays: City Council to consider important ordinances....Chutes squabble to be heard in courts Wednesday, but amusement piers not closed....Fellows's yachts defeat the New York boat with ease....Unreasonably high rental for hall puts say put stop to amateur dances there....Deserved promotion comes to B. D. Moore, who, for years has been Los Angeles manager for the Associated Press....Charles Clark, who disappeared last Thursday, believed to have committed suicide....East Side Welfare Guild dedicated free from debt....Unknown Los Angeles people go to Ocean and their friends hint at scandal there....Miss Bessie Bonsall of Los Angeles winning plaudits in the East in musical circles....Modern Woodmen remember their dead....Italian shot Saturday night, but police cannot find his assailant....Expressman ends spree and life by turning on the gas.

SOUTHERN CALIFORNIA. Pasadena veterinary surgeons assert that milk cows are slaughtered and meat sold in restaurants....Sleeping man murdered with crowbar at Redlands....San Bernardino man kills himself in New York who had failed to find his relatives....Claremont Congregationalists dedicate new house of worship....Construction work on Ventura-Bakersfield railway to be resumed today....Santa Barbara girl saves her life by jumping from horse as animal falls down mountain grade....Yacht Anemone to sail today from San Diego for San Pedro....Doctrine of "one God" preached by Monrovia layman....Laguna Beach people unite in efforts to secure up-to-date school buildings....Lordsburg orchard owners complain of depredations of automobile parties....Orange county assessors prepare record-breaking crops in that county.

PACIFIC SLOPE. Five bills have been passed by the Legislature in Sacramento and the business will continue this morning....The gold product of Alaska county in Washington is placed at $14,000,000 for 1906....Twelve officers of the Signal Corps leave San Francisco for Alaska after having done good work for the relief of the city after the earthquake....John H. Diamond and Robert Wendt have a fierce fight in San Francisco, and both are badly wounded.

GENERAL EASTERN. A. J. Cassatt returns from Europe and declares that he will testify before the Interstate Commerce Commission in its inquiry into the relation existing between the coal companies and the railroads carrying roads....Police Chief Kenyon of Chicago has a plan for merging the police departments of the various cities into a bureau for watching the movements of the "reds"....Dr. Wood of Boston says that after a man has passed the life to the limit he should be thrown into the scrap heap"....It is reported that the riot and bloodshed in Cananea was directly caused by the labor agitators of the Western Federation of Miners....Renewed trouble takes place at Cananea in which a number of Mexicans are killed....Services are held in the Auditorium in Chicago in commemoration of the late Carl Schurz....M. J. Cassatt returns from Longmont to Denver to give himself up as a forger, but is released by the judge, but allowed to go on promise of good behavior. The bill is expected to lead in the Senate this week with the Statehood bill. Original type measures to follow. Seven persons are killed when a train leaves the track near Provi-

FOREIGN. Commercial reforms are urged by Turkey as the result of the efforts of English merchants....Slayer of Morales, who committed suicide after casting the bomb in which he claims that he disowned his wife years ago on account of his religion....As a result of the recent attempt on the life of King Alfonso it is expected that the English Parliament will pass laws prohibiting anarchists from staying in Great Britain....Civil war is imminent in Russia, the present proposed legislature rejected....Sixty thousand miners have been locked out in Virginia on account of a strike of some years ago.

HOME TO TESTIFY.

Cassatt Will Take the Stand.

Pennsylvania Railroad Head Ready to Aid Interstate Commerce Body.

Shows Emotion When Asked if He Would Resign Office of President.

Says He Cut Short His Trip in Europe in Response to Communication.

[BY DIRECT WIRE TO THE TIMES.]

NEW YORK, June 3.—[Exclusive Dispatch.] Upon his return from Europe today, while on board the Hamburg-American liner Amerika, Alexander J. Cassatt, president of the Pennsylvania Railroad announced his desire to coöperate with the Interstate Commerce Commissioners in their inquiry into the relations that exist between the coal companies and coal carrying roads.

"Is it true that you contemplate resigning?" he was asked.

"I have not been asked to resign, and I am not going to resign voluntarily." When Mr. Cassatt said this he seemed to be in a nervous state and his hand was shaking.

"Did the developments in the coal stock inquiry bring you back from Europe.

"Indirectly. I came back because of what was communicated to me."

WILLING TO TESTIFY.

Mr. Cassatt declared his willingness to go upon the stand as a witness to tell all he knows, but in the same breath he added that he knows but little. Again he said he would be a witness, if his presence is desired by the commission, which may or may not be a qualification of the former remark.

When Mr. Cassatt's attention was directed to the reports that Mr. Berwind, the Berwind-White Coal Company, was supposed to have gone to Europe on the same steamer with him, but traveling incognito, Mr. Cassatt said:

"It is not true; I have not seen Mr. Berwind."

This led the president of the Pennsylvania to add that no member of the Cassatt family holds any stock in the Berwind-White Coal Company, the corporation which seems to have been favored above all other coal companies by the Pennsylvania management.

CASSATT RETICENT.

Presumably the statement that no member of the Cassatt family holds Berwind-White stock includes Mr. Cassatt himself. But an effort to pin Mr. Cassatt down to a definite denial of this point failed dismally.

When finally asked the point-blank question whther or not he holds, or has held since he has been president of the Pennsylvania Railroad, any stock in coal mining companies. Mr. Cassatt declined to answer.

These are but a few of the important matters touched upon by Mr. Cassatt dur.ng a series of disconnected

A. J. CASSATT.

talks with newspaper men on board the Amerika. He did not talk willingly and affirmed several times that he had not been interviewed. But he answered or refused to answer such questions as were put to him, which is an entire departure from Mr. Cassatt's manner and customs in the past.

HIS HANDS SHAKE.

This is but one of the reasons for the conclusion that it was a changed Mr. Cassatt who was seen on the Amerika today. It is evident that the man in the last few weeks has suffered tremendously from worry and nervousness.

At times, when cross-questioned, his hands shook with the intensity of his inward excitement. He acted like a person apprehensive of some danger. Once or twice he seemed so broken in spirit that it was like cruelty to press him with questions.

So great was the interest in the hurried home-coming of the president of the county's greatest railroad system that no less than a dozen newspaper men went out on the revenue cutter Hamilton to the lower bay to meet the steamer Amerika, on which he was a passenger.

TRIP CUT SHORT.

Mr. Cassatt was asked the reason for his hasty return, cutting short his trip through Europe. He said that he had decided to come back after receiving a communication through Capt. Green, the first vice-president of the railroad, from the chairman of the Interstate Commerce Commission, Mr. Knapp.

No abstract of the contents of this "communication" was proffered by Mr. Cassatt, but he did add, by way of explaining his quick start for home: "They said the country seemed all wrought up over the matter.

Contrary to general expectations, the Pennsylvania high officials who have been so unmercifully grilled in the coal graft inquiry did not come to New York to meet their chief.

Owing to Mr. Cassatt's apparent willingness to talk to the newspaper men, rather than bluntly feature to answer their questions, the last two hours on the Amerika may have been very unpleasant. It is scarcely possible that he can get a much worse grilling when a witness at the inquiry

REPORTERS PERSIST.

He was approached and questioned at least ten times by newspaper men as a body and separately. They talked to him in the purser's cabin, in his own stateroom, in the saloon and on the various decks of the ship.

Mrs. Cassatt, who seemed solicitous that her husband should get some rest to prepare him for the ordeal he has before him this week, got very indignant. But Mr. Cassatt, contrary to all precedents, made no protest and patiently tried to answer everything that was asked. But for the most part his answers were "I don't know," "I can't say," "I don't care to answer that."

"REDS" SECRETS TO BE LAID BARE BY POLICE.

[BY DIRECT WIRE TO THE TIMES.]

CHICAGO, June 3.—[Exclusive Dispatch.] The presence of Emma Goldman, high priestess of anarchy in the United States, and Alexander Birkman, recently discharged from prison, and the general activity of the "reds" throughout the world, will serve as subjects of a conference to be held by Mayor Dunne and Chief of Police Collins tomorrow.

The Chief of Police is aroused and he told the Mayor he wished to discuss the anarchists in Chicago but Mayor Dunne was unwilling to confer upon the subject. Finally he agreed.

The recent violent speeches of Miss Goldman and Birkman and the prospect of a secret conclave of the "reds" have aroused the Chief of Police.

It also is possible Chicago may take the lead in the plan of former Ambassador White. Mr. White suggested the idea of merging the police departments of the various cities of the world into an international bureau to trace the movement of all known "reds."

"It is an excellent idea," said Mayor Dunne, "and I am heartily in favor of it. In my opinion the dead should be taken by the heads of the police departments in the capital cities of the countries of Europe and America. The lead in this country should be taken by the Superintendent of the Federal police in the City of Washington. All persons who make incendiary speeches, who advocate the murder of men of wealth and the assassination of men in high places should be watched. It would make it difficult for them to commit murder if such a plan were devi-

"Is it possible the Chicago police department will take the lead in the organization of such a bureau?" he was asked.

"As I stated a moment ago the heads of the departments in the capitals should take the lead. It is possible Chief of Police Collins would take the initiative. It would be necessary for me to give the proposition more thought before I should advocate taking the lead, however."

The report that anarchists from the East would assemble with those of Chicago in a secret conclave caused labor men throughout the city to deny that their organizations were connected in any manner with the organization of the "reds."

FATHER DISOWNED MORALES.

[BY THE ASSOCIATED PRESS—P.M.]

BARCELONA, June 3.—Señor Morales father of the anarchist who attempted to kill King Alfonso and Queen Victoria and who committed suicide at Torre de Joan Arteros, Saturday night, was seen at Barcelona today. He is the proprietor of a prosperous factory there. He has a strong individuality and is highly respected. Answering the questions of an inspector of police concerning his son he said:

"I wish to know nothing of this infamous creature formerly bearing my name. I have not considered him my son since I drove him from my house in March. The reason for his being cast out was purely domestic, and I beg to be excused from discussing it. I do not know whether he was connected with the attempt on the lives of the King and Queen as I have considered him dead since he was cast out."

LABOR AGITATORS CAUSE OF RIOTS.

Cananea Bloodshed Is Attributed to the Western Miners' Federation.

Walking Delegates Nightly Held Orations in Endeavor to Organize Mexicans, Stirring Them Up to Acts of Frenzy—The Only Banner Carried by the Mob of Strikers Was the Red Flag.

BY COL. J. H. M'CLINTOCK.

[BY DIRECT WIRE TO THE TIMES.]

EL PASO (Tex.) June 3.—[Exclusive Dispatch.] Renewed trouble broke out at Cananea late last night between the striking Mexicans of Col. W. C. Greene's mines and smelter works and the rurales under Col. Kosterlitzsky.

Five Mexican miners were killed and thirteen injured. A rural also was shot, but not seriously.

The trouble broke out shortly before the arrival of 200 Mexican troops from Hermosillo.

Col. Kosterlitzsky declared the town under martial law and proceeded to disperse the bands of Mexicans at either end of the town. The Mexicans resisted and were fired upon by the soldiers. Then taking to the mountains, the Mexicans fired upon the American residences of the town throughout the night, and many windows were broken, but little other damage was done.

All of the American women of the town and many of the women of the higher class of Mexicans are quartered with their children in Col. Greene's home for protection.

The first Mexican soldiers to reach the scene, with the exception of Kosterlitzsky's Indian fighters, arrived about daylight this morning. They numbered 200, and came from Hermosillo, upon the order of Gov. Ysabel, joining the forces of Col. Kosterlitzsky.

Complete martial law was established and the troops were given orders to shoot to kill all persons who gave the slightest resistance to orders.

The situation is grave, and more trouble is expected.

NACO (Ariz.) June 3.—[Exclusive Dispatch.] The rioting and bloodshed at Cananea is chargeable, according to the best of authority, directly upon agitators representing the Western Federation of Miners and affiliated Socialistic societies, who have been infesting the great Sonora copper camp for several months.

Nightly these men have been orating upon the streets while miners sent from Denver have been attempting the almost impossible task of organizing the Mexican miners as well as the Americans. This has stirred up a number of Mexican firebrands, especially several lawyers who have been defeated for office and who hoped to raise a veritable revolution upon the basis of labor troubles.

The extent to which the Socialistic virus has diffused was shown by the fact that in the mob of strikers last Friday afternoon the only banner carried was a red flag. It is interesting to note that the banner bearer died very soon thereafter with sixteen bullets in his body.

It is notable also that there were a number of Americans who supported the Mexican rioters, though they did not make themselves prominent in the rioting and upon these men is laid the burden of blame.

AMERICAN'S EXPERT.

In the Cananea mountains, mainly in the mines and smelters of the Greene Consolidated Copper Company, are employed 8000 men, all Mexicans, save less than one thousand. The Americans, mainly expert miners, timber ment and sub bosses, have been receiving regular Arizona wages, $3.50 a day gold, or nearly $7 in Mexican currency.

The Mexicans have been paid $3.50 in silver, which is four times what they were paid for similar work before the Greene companies came to Sonora. With this they have been content until lately. But while clamoring for the pay of the Americans, there has been no particular race feeling and less than halt the Mexicans quit work Friday. Possibly a thousand were in the mob that marched down from Ronquillo, the smelter town, to do damage in the American settlement of La Mesa, a mile distant.

It happened that the company lumber yard was the first place encountered in the town. A number of Mexican laborers were working in it. When the mob tried to get these men to quit work the Metcalf brothers, who had the yard in charge, appeared, turned a fire hose upon the gathering and shot into it.

The Mexicans promptly killed them both and set fire to the yard in further revenge, the flames destroying about $150,000 worth of lumber, mainly lining timbers, but this was practically all the damage that was done to property, the mines and smelter were uninjured.

QUIET REIGNS.

The trouble at Cananea is over as far as violence is concerned. Gov. Rafael Ysabel of Sonora has been on the ground for more than a day and this morning arrived Gen. Lorenzo Torres, who has been commanding the Mexican forces against the Yaquis.

Nearly two hundred Mexican troops are patroling the two camps. Fifty of them are rurales under direct command of Lieut.-Col. Elilio Kosterlitsky, probably the most efficient officer in the Mexican service. The infantry marched overland from Hilures on the Sonora Railway, and more are on the way.

This morning every American was disarmed, thus being put on an equality with the Mexicans. One young Arizonan, Colin Bury of Phoenix, was thrown into jail for carrying a shot gun on the street.

The Arizona volunteers, 270 in number, returned this morning shortly after midnight very tired but full of the belief that it was their presence and support of the Mexican authorities that prevented great loss of life. Among them were a number of American rangers and at the head of the whole force was their captain, Thomas Rynning, a lieutenant of Rough Riders during the Spanish war.

Rynning divided his force into five companies and within ten hours had the men fairly well drilled. The command was well on its way to Cananea before the arrival of Gov. Kibbey's telegrams ordering the rangers and all other Americans to refrain from mixing in the row. Rynning heartily commends the conduct of his command, though it was hastily raised among the border business men, miners and cowboys.

FRANTIC APPEAL.

Most of the excitement along the border proceeded from the wild telephoning of Dr. Galbraigh, United States consular agent at Cananea, who appears to have been stampeded early in the affair. His accounts of the damage done and the imminent danger were lurid and he implored the American authorities to rush troops over the line to save life and property. If any other Americans were frightened they did not show it.

In telegraphing direct to Washington, Gov. Ysabel established a new diplomatic precedent. Of one thing there can be no doubt and that is the eagerness with which the Governor accepted the services of the volunteers from Arizona. Standing on the southern side of the line at Naco, he formally invited the organization before him to cross to Mexican territory for humanity's sake.

Then the Americans armed with rifles, shotguns and pistols, broke ranks, swarmed southward a few feet, there to be reorganized by Rynning.

The previous evening a party of Bisbee men had tried to cross the line near Naco but were held up by the customs officers. One American was shot, one Mexican officer killed and another wounded. This episode will, it is believed, open up a bit of international controversy.

RANGERS ORDERED BACK.

It is reported that the Americans left Cananea upon Col. Kosterlitsky's polite, but firm demand, though he always has worked in harmony with the rangers, who have even been welcomed in Cananea in the past as they searched for criminals.

Throughout it all, there appears to have been no feeling of animosity against the controlling American spirit of the Cananea region, William C. Greene, president of the great company that bears his name. He has ridden in an automobile through the crowds, making speeches in Spanish, with the Governor, and spent all last night on horseback patroling by the side of Kosterlitsky, though but lately back from Arkansas, where he had been taking treatment for acute rheumatism. His private car was at the lumber yard, but was not harmed, and his home is the refuge of all the American women left in Cananea. He was joined last night by his near friend, Col. Epes Randolph of Tucson.

Nearly all the American women of the district are now in Naco, this little burg being crammed with people.

TROOPS AT NACO.

Though a few overenthusiastic Americans celebrated their return last night with pistol shots, Naco today is more than quiet. At the edge of the townsite are encamped four troops of the Fifth United States Cavalry, commanded by Maj. Watts. The command left Fort Huachuca yesterday morning, making the thirty-five miles in half a day.

Col. Kosterlitsky today stated that his estimate of the killed at Cananea is 130, of whom seventeen were Americans. Nine Americans are in jail charged with murder. They shot into a bunch of riotous Mexicans, killing several and wounding three men. There are threats among the Mexicans of lynching them. Colin Bury was released this afternoon.

By order of Gov. Ysabel three Mexican leaders of the rioters were taken out and executed by soldiers this morning. There will be similar executions from day to day.

Yesterday at Cananea about thirty Mexicans were shot down in desultory shooting, as well as several Americans. Today was quiet, very few shots being heard.

Tomorrow trouble is expected in large measure. It is for tomorrow that the Greene company has raised the wages of the Mexican miners $1 a day, and orders have been issued that every man shall return to work on penalty of being shot if found on the streets. Scores of Mexicans have been thrown in jail.

Tonight Col. Juan Fenocchio, commander of the rurales, will arrive with reinforcements, and tomorrow night 1500 soldiers are expected, rushed from the City of Mexico to form a permanent garrison till full peace is restored. Gov. Ysabel is understood now to be deeply regretful that he invited the Americans across the line.

REFUGEES GO NORTH.

This afternoon a train from the south was crowded with refugees. One lady tells that while being escorted across a Cananea street by a friend, he was shot down by a foe concealed under a building.

Mrs. Brewer, seriously ill with peritonitis, was borne out on a stretcher through a mob and safely brought to Naco. Several attendants from the Copper Queen Hospital went to Cananea today to save the wounded.

Three Americans accidentally shot themselves, but not seriously. Col. Greene, who has not been in bed for three days, has turned very ill this afternoon of heart failure, and is being closely attended, though he is still active.

A bad feature that developed today was the arrival in Cananea hills of hundreds of Mexicans from outside points, armed and ready for trouble. To balance these, 750 Mexican soldiers arrived today from Hermosillo, having marched sixty miles in one day.

In Saturday's fight, all the Americans killed were men who probably straggled away from the firing line. Alexander Gordan, an old government scout, took four men into a well-protected position and killed more than thirty Mexicans. It was a pitched battle in which Americans and government troops scored a distinct victory.

Maj. Watts's command of cavalry will remain in camp for several days yet, but strict orders have been issued that the men remain on American soil. Gov. Kibbey has rendered his advice that all Americans remain north of the line.

Coffins went south today for a number of American victims. The bodies of the Metcalf brothers were horribly mutilated by the maddened Mexicans, their eyes being gouged out with the sharp spears of miners' candlesticks.

DEAD SHOTS TO ACT AS GUARD.

TWO SCORE OF MEN WILL PROTECT COPPER PROPERTIES.

Company Intends to Secure Body of Gun Fighters and Arm Them With Battery of Machine Guns to Quickly Suppress Any Future Outbreaks of Strikers at the Mines.

[BY DIRECT WIRE TO THE TIMES.]

BISBEE, June 3.—[Exclusive Dispatch.] A strong guard composed of men who know how to use firearms and who are willing to use them promptly whenever the occasion demands such action, is to be organsed at Cananea for the protection of the property of the Greene Copper Company. An arsenal is to be established at the mines and will be supplied with arms sufficient to repel an army.

With the consent of the Mexican government, a band of gun fighters capable of coping with twenty times their number of Mexicans is to be maintained there for the purpose of preventing a repetition of the riots of Friday and Saturday and of maintaining peace in the copper camps. There may be other attempts in future to destroy the property of the American company, but never again will the company be unprepared for just such an emergency.

As soon as the present trouble at Cananea has been settled—and it seems to be practically settled now—Col. W. C. Greene will have at his command a force of men who can be relied upon to promptly put down any uprising of the ignorant Mexican laborers who may be again incited to riot by Socialistic labor agitators.

The plan is to secure the services of two score of able men from along the Arizona border, placing them under proper officers and while nominally they will be employes of the mining company, doing such work as may be required of them, their real work will be that of preserving order.

Rapid-fire guns of various patterns will be stationed at various points throughout the camp and will be housed in buildings so that those who operate them will be in small fortresses. The possession of arms by the Mexican laborers within the limits of the camp will be forbidden.

Agitators who would stir up discontent among the miners will not be permitted to enter the camp and every possible precaution will be taken to render impossible another outbreak. If after these precautions have been taken, there is another outbreak, the company will be prepared to deal with it in the manner best calculated to put it down promptly.

It is understood that the Mexican government has given its consent to this plan and that orders have already been given for the necessary arms and other equipment.

LEGISLATE RAPIDLY.

Seven Bills Passed at Sacramento.

Measure Extending Statute of Limitations for Six Months Adopted.

Question of the Mileage of Members Causes Stir in Assembly.

Leaders Discuss the Proposed Appropriations of Over Million Dollars.

[BY THE ASSOCIATED PRESS—P.M.]

SACRAMENTO, June 3.—After passing five bills considered first in the order of necessity, and two of lesser importance, the Legislature late this afternoon adjourned to meet at 9:30 o'clock tomorrow morning. By 5 o'clock this afternoon, the signature of the Governor had been affixed to the group of measures requiring passage before the term of holidays could be declared ended and they were filed with the Secretary of State, becoming laws.

The bills in question were recommendations of the San Francisco Committee of Forty and went through both houses without material amendment. They are as follows:

Senate Bill No. 4.—Extending the statute of limitations for six months in order to provide for persons in San Francisco and elsewhere whose legal rights have been jeopardised by the fire or the holidays.

Senate Bill No. 1.—Providing that in all cases except criminal proceedings, any act required to be performed during the month of June, 1906, may be performed up to July 10, with the same legal effect.

INSURANCE LAW.

Assembly Bill No. 1.—Providing that the insurance commissioner may exact from companies statements showing the lost or burned policies.

Assembly Bill No. 3.—Extending the time for publication of the delinquent tax list until July 16.

Senate Bill No. 3.—Permitting courts to extend time for pleadings and other legal actions for a period of ninety days instead of thirty.

In addition to these the Governor signed bills providing for the contingent expenses of the Senate and Assembly.

A period of less than two hours was today required for the completion of such urgency business as confronted the Legislature at midnight. The Assembly convened at 10:30 this morning and the Senate half an hour later.

ADJOURNMENT TAKEN.

At noon a recess was declared, both houses being summoned to return to the Capitol at 4 o'clock to prepare their respective measures for transmission to the Governor. Adjournment was effected shortly before 5 o'clock.

Aside from routine procedure connected with urgency legislation the feature of the day in the Assembly was a discussion relating to allowances of mileage for the members. Jones of San Francisco opposed the adoption of the report. He suggested that each member figure his mileage on a maximum basis of four cents a mile. In conclusion he said: "Any man who opposes this amendment is taking something that does not belong to him. I believe this is a practical form of economy, and I should not like to say here what I think of any member who will take more."

REPORT ADOPTED.

The report, however, was adopted by a vote of 54 to 6, Mr. Jones gave notice of intention to reconsider. The allowance of $25, for each member's expenses in the way of stationery, and other items was last n[illegible] laid upon the table.

Despite the repeated assurance of the San Francisco delegation that the judicial measures received from the Senate had been discussed and framed to meet the urgent requirements of the occasion, several of the members from other parts of the State offered amendments that provoked repeated discussions.

It was declared that the arguments would accomplish nothing except the delay in passage of urgent measures, and state officials who were instrumental in framing the bills were invited into the assembly to consult with the members who desired to amend. Fuller explanation of the measures under consideration in several cases resulted in withdrawal of the amendments.

BLISS APPOINTED.

Assemblyman J. A. Bliss was appointed a member of the Committee on State University to succeed Assemblyman Waste, resigned.

An informal conference to consider the subject of appropriations was held this evening. Gov. Pardee, Lieut.-Gov. Anderson, Chairman Stanton and two members of the Ways and Means Committee, Dr. Hatch, secretary of the State Lunn Commission; President M. E. Dailey of the State Normal School at San José, and State Comptroller E. P. Colgan were in attendance. Appropriation measures permitted under the call were discussed and it was

agreed that the bills introduced or in prospect amounted to $1,300,000.

In the opinion of the present this amount is excessive, and calls for elimination and reduction. The bills introduced provide for appropriations aggregating $209,000 for the University of California, and for the Supreme Court of the State the Legislature is to be requested to allow $35,000. Both items, it was stated, were partially based upon an assumption that the State assessment roll would be decreased from $1,500,000,000 to $1,000,000,000.

Comptroller Colgan, however, affirmed that the reduction would not be so great.

HARD PROBLEM IN THE SUBWAY.

EFFECTIVE SIGNAL SYSTEM IS BEING SOUGHT FOR.

Chicago Underground Freight Railway System Is Great Network of Tracks and Experts Are at Loss for Devices That Would Safeguard the Running of Electric Trains.

[BY DIRECT WIRE TO THE TIMES.]

CHICAGO, June 3.—[Exclusive Dispatch.] The freight subway is presenting a problem puzzling to the signaling companies of the country, and also the officials of the company.

Recently the concern asked for bids for equipping the subway with signal devices to be used in operating the electric trains.

General Manager Collins was surprised to learn that none of the signal companies knew just how to install a signal apparatus which would be most effective in the operations of trains. The signal men informed him that the subway presented a different problem from any that had arisen.

The Chicago subway represents a network of tracks, loops and crossings as interwoven as a spider's web. How to protect them all by signal devices, and still be free to operate trains without too much delay, is the problem presented.

Thinking to get some light upon the subject, Collins asked several of the best signal experts among the railroad operating men to take a look at the subway. Before doing so, they all advised him to protect his crossings with interlocking plants, and after seeing the subway, they declared that this would be of no avail.

"I think," declared Collins, "that we will use the manual block signal, which is controlled by operators using levers. I do not think the electric-block signals, either automatic, or manually controlled, will do.

CLAIMS TO BE CHRIST.

Persian Head of Bahaism Sends Messenger to America With Words to Followers.

[BY DIRECT WIRE TO THE TIMES.]

BOSTON, June 3.—[Exclusive Dispatch.] Elias Kusal, a trusted young follower of Abdul Baha, the Persian head of Bahaism, with claims to be Christ reincarnated, has arrived in this city with a message to the followers of the cult in America.

There are ten believers in Boston and others are scattered over the country, and Kusal will tour the United States seeking them out and conveying to them the important message he bears.

Bahaism has ten million believers in Persia and India. Their leader, Abdul Baha, is a giant Persian of the highest type, is married, weighs 300 pounds and is 60 years of age.

He now lives in Acca, Syria, as the Turkish government will not allow him to preach, the Sultan fearing he will win away the followers of Mohammed. His message was smuggled away from the city of Acca.

MADRID STILL CELEBRATING.

King's Wedding Honored by Excursions, Parades, Banquets and Other Functions.

[BY THE ASSOCIATED PRESS—P.M.]

MADRID, June 3.—Interrupted by the regicidal attempt of Thursday, the programme of fetes and entertainments originally planned in connection with the Spanish royal wedding, has been resumed with such ardor as the people can command, after the tragedy which followed close on the heels of the wedding ceremony.

Monday's incidents will include an excursion toward Aranjuez, a parade and the departure of the royal princes; on Wednesday there will be a banquet at the royal palace in honor of the administration authorities, and on Thursday a banquet in honor of the Diplomatic Corps.

The fetes will close Friday with a reception at the palace and the ball at the operahouse, after which the King and Queen will depart for the Castle of La Granja, where they will pass the honeymoon of two weeks.

WASHINGTON.

RATE BILL TO LEAD SENATE.

Conference Report Is First Matter to Discuss.

Statehood and Canal Type to Follow in Order.

Smoot's Right to Retain Seat Will Be Decided.

[BY THE ASSOCIATED PRESS—P.M.]

WASHINGTON, June 3.—[Exclusive Dispatch.] The probabilities in the United States Senate this week include consideration of a number of appropriation bills and conference reports, the Statehood question, the Railroad Rate Bill, the subject of type of canal to be constructed across the Isthmus of Panama, and the right of Senator Smoot to retain his seat in the Senate.

The week's business will begin with the taking up of the conference report on the rate bill, and it will hold the favored position until disposed of.

After action on the rate bill preference will be given to appropriation bills, the naval bill coming first among these and the District of Columbia following it. Of the appropriation conference reports that of the Indian appropriation bill will receive first consideration, with others following when ready to be presented.

CANAL BILL PRIVILEGES.

The sea-level canal bill will hold its place as the unfinished business, but it will continue to be jostled out of position by other measures enjoying higher privileges under the rules of the Senate. It now is generally conceded that there shall be a vote on this measure before the final adjournment of the session, and with this assurance Senator Kittredge, who has charge of the bill, is content not to press unduly for its continued consideration. He will, however, be prepared to proceed with it whenever the way is clear, and will demand a vote at the earliest practicable moment. There are many speeches still to be made on the bill. Among the Senators who are expected to speak on it are Messrs. Morgan, Millard, Spooner and Hopkins.

STATEHOOD MAY PASS.

The conference report on the Statehood bill will be the subject of an animated discussion, but the belief is quite general that the report on the rate bill will be accepted after comparatively little controversy.

The question of Senator Smoot's eligibility will be raised by presentation of the report of the Committee on Privileges and Elections, but it is not probable that the subject will be taken up for discussion this week.

The programme for the week in the House of Representatives contemplates work on the Sundry Civil Appropriation Bill. There are several matters, however, which may interrupt this plan and which injected themselves into the equation late Saturday. These are the rate bill conference report, the Statehood conference repor and the Payne bill making minor changes in the administration of the customs laws.

The regular order Monday is the passage of bills under the suspension of the rules.

The Statehood conference report will be taken up in the House just as soon as the Senate accepts it. If the Senate rejects the report, the matter may not be brought up in the House. Just what the plan in this respect is in the Senate has not been determined, but leaders predict that the Statehood bill will not be brought into the House this week.

REFORMS IN TURKEY.

ENGLISHMEN AID WORK.

[BY THE ASSOCIATED PRESS—P.M.]

WASHINGTON, June 3.—Some commercial reforms in Turkey are reported by Vice-Consul-General Smith-Lyte of Constantinople to the Bureau of Manufactures. The organization of a board of English merchants there has accomplished the opening of bonded warehouses and a demand for more facility in customs operations, suppression of the Hedjas stamp, free access on board, free importation of foreign securities, with the exception of lottery bonds, and suppression of the difficulties in connection with the free travel of merchants from the interior who desire to go to Constantinople to make their purchases.

SOCIAL DEMOCRATS MEET.

MILWAUKEE, June 3.—The Social Democrats of Wisconsin in State convention, which met last night, and adjourned sine die at 4 o'clock Sunday morning, nominated the following ticket:

Governor, W. R. Gaylord; Lieutenant-Governor, William Kauffman; State Secretary, Charles V. Schmidt; treasurer, Joseph Ammann; insurance commissioner, H. W. Bistorius.

ROTTEN MEAT IS "TREATED" AND SOLD.

W. A. Reeves, a Former Branch House Manager for Armour, Tells of the Methods Employed in Doctoring Tainted Product to Avoid Loss.

[BY DIRECT WIRE TO THE TIMES.]

CHICAGO, June 3.—[Exclusive Dispatch.] How the big packing companies supply managers of their branch houses in various cities with the necessary materials for "doctoring up" tainted meat is described by W. A. Reeves, a former branch house manager for the Armour and other companies.

He declared that the packers are ably assisted by certain butchers in every section of the country who are willing to handle anything so long as they get it cheap enough. These dealers are known in the packing business as "dumping grounds."

When the branch house, according to Reeves, has sent out the same rotten quarter of beef two or three times to honest retailers who refuse to accept it at any price, it goes as a last resort to the "dumping grounds," at bargain prices, and is then disposed of to the ignorant and unsophisticated consumer in some form or another, usually sausage, after it has been deodorized and "doped" with "Freesaline" or other preservatives.

"I remember one instance," said Mr. Reeves, "while I was running the branch house for the Armours at Freeport, when two fore-quarters of beef were shipped out three different times and each time returned. They were past hope of 'doctoring up' by us. Those beeves went to the local 'dumping ground.'

"We had another 'dumping ground' at Rockford. The man there runs four retail markets. On one occasion we had twelve fore-quarters of beef, the stench from which was fearful. The Rockford 'dumping ground' man bought them at 2 cents a pound.

"The cheaper grades of hams are not smoked at all because smoking and drying means shrinkage, and shrinkage of any kind is directly opposed to the business principles of the packers. In order, however, that the public may at least live under the impression that they are eating real smoked and cured hams, the hams are left in pickle several days and then painted a seductive brown with a preparation known as 'Smokelin' or 'Liquid Smoke.' Very few of the cheap grades of ham, 'picnic hams,' or 'California hams'—the latter being shoulders—ever saw the inside of a smokehouse"

RUINS WEDDED PAIR'S HOME.

Vandal Cuts Up All Carpets and Then Tries to Destroy House by Fire.

[BY DIRECT WIRE TO THE TIMES.]

TOLEDO, June 3.—[Exclusive Dispatch.] Vandalism, supposed to have been committed by a jealous rival, played havoc with the newly-furnished home of David B. Orwig, who, with his bride of three days, is on a trip to Buffalo and Niagara Falls.

This afternoon the front door of his house was found standing open by neighbors, who also found evidences of what they thought was robbery.

They immediately notified F. W. Redlin, a brother-in-law, and the police as well. An investigation revealed the fact that every carpet had been torn up and cut into shreds, curtains and hangings were torn down, and slit, and two beds were burned to the iron standards. All the gas jets were turned on, and the house barely escaped being destroyed by fire.

DIAMOND STILL LODGED IN GIRL.

SHE WILL BE TRIED TOMORROW FOR STEALING THE GEM.

County Attorney Will Not Allow Surgeon to Make an Incision in the Young Woman for Purpose of Removing the Precious Stone from Vermiform Appendix.

[BY DIRECT WIRE TO THE TIMES.]

OMAHA, June 3.—[Exclusive Dispatch.] Mae Thomas and the diamond she swallowed have not parted company and there is no immediate prospect they will do so. The girl is still in jail and County Attorney Slaybauch announced this evening that he intended to put her on trial Tuesday for larceny.

The proposed operation on the woman to remove the gem from her vermiform appendix, was not undertaken today for the reason that the County Attorney would not permit her to be taken from the prison for that purpose. Dr. Henry called at the jail ready to undertake the removal of the precious stone, that has set the State by its ears. He began to discuss with the woman the arrangements for making an incision and she wished to know if the chances were for or against her living. On being assured her chances were good to survive, she asked the physician to go ahead and called for her attorney to "fix up things." It was then that an unexpected snag was struck in the determination of the County Attorney to interfere with the programme.

It is learned that Miss Thomas is impatiently waiting for release from her predicament in order that she may marry Joseph Hayes, to whom she has been engaged for six months.

THOUSANDS SEE AIRSHIP WRECK.

AERONAUT BATTLES FOR LIFE HIGH ABOVE EARTH.

Propeller of Aerial Vessel Cuts Into Gas Bag and Craft Rushes Downward Like a Shot—After Perilous Journey Man Falls Into Field and Escapes Without Serious Injury.

[BY DIRECT WIRE TO THE TIMES.]

CLEVELAND, June 3.—[Exclusive Dispatch.] Lincoln J. Beachey, a Toledo aeronaut, battled for his life high in the air for fifteen minutes today and then fell unconscious under his wrecked airship. The accident occurred in Luna Park and was witnessed by thousands.

The long triangular spruce framework carrying the motor of Beachey's airship collapsed when he was returning to the park after a short flight. The big six-foot propeller cut into the balloon like a buzz saw, tearing a great hole in the front end, letting the hydrogen gas escape and the balloon came down like a shot.

Beachey clung to the ropes and with rare presence of mind, dropped all his ballast. The remaining gas carried him up and the wind blew him away from the danger of striking the buildings.

The gas was blowing into Beachey's face and the relief given by casting off the ballast lasted only a moment and he fell in the middle of an open field.

When friends arrived and dragged his limp body from beneath the balloon, Beachey revived.

SCOTTY IN NEVADA.

Noted Four-Flusher Turns Up in Small Desert Town and Shows Big Roll of Greenbacks.

[BY DIRECT WIRE TO THE TIMES.]

RENO (Nev.) June 3.—[Exclusive Dispatch.] Walter Scott, the famous "Scotty" of Death Valley reputation, has turned up at Wells, Nev. That he was not broke was evident by the crowd that followed the blue-shirted miner into a near-by saloon. He is going to Barstow at once, where his brother "Bill" now is.

"Bill is guarding the gold for me," said Scotty. "They can't get the best of Billy."

Manager Williams of the Wells saloon states that when Scotty went to pay his bill for a room full of thirsty souls Scotty flashed a roll of bills large enough to buy hotel apartments.

Scotty declined to discuss his theatrical venture and says he will have no more to do with theatricals.

JAPS MINE KOREAN REBELS.

TOKIO, June 3.—[Exclusive Dispatch.] A dispatch from Seoul says that the Japanese exploded a mine against the gate of the castle of Songjyu, Korea, at dawn Thursday, and took the castle, with 120 prisoners. Sixty of the rebels and two Japanese soldiers were killed. The ringleader of the rebels and 100 of his followers escaped.

CAN'T FIND RIVAL'S SECONDS.

PARIS, June 3.—[Exclusive Dispatch.] Henri Rochefort, editor of the Intransigeant, in consequence of a lively newspaper controversy, has sent his seconds to Bunau Varilla, editor of the Matin, but they have not succeeded in finding him.

PANAMA DELEGATES ARRIVE.

NEW YORK, June 3.—Drs. P. Aresmena, A. Morales, and B. Parres and Gen. D. Diez, of the Liberal party in Panama, arrived here today on the steamer Alliance, from Colon. They come here to urge the mediation of the United States government in the approaching elections.

A Tower of Business Strength.

Tremendous Volume of The Times' May Advertising an Indication of Existing Healthy Business Conditions in Southern California.

THE thriving trade conditions, now existing in the whole Southwest, may be truly gauged by the extraordinarily large volume of advertising regularly printed in The Los Angeles Times.

Compared with May of the preceding year, last month showed the large gain of 1190 columns of paid matter. The aggregate was 4843 columns. The combined total for the two morning contemporaries of The Times was only 3726 columns. Both papers together printed 1117 columns less than the volume of advertising printed in The Times alone.

The five other Los Angeles newspapers show a gain of 831 columns altogether. Thus The Times alone had a greater gain by 359 columns that all other Los Angeles papers combined.

These are figures for Los Angeles business men to ponder over. The volume of advertising regularly printed in The Times has never been equaled by any newspaper in America.

The sworn daily average circulation for each day of May, 1906 (the detailed figures for each day being printed on another page), was 53,133 copies, as against 41,705 copies for May, 1905.

ELEVEN KILLED IN OVERTURNED CAR.

Private Party Returning to Providence from Crescent Park Enjoying Day's Outing Comes to Grief as the Coach Leaves the Track at Curve.

[BY THE ASSOCIATED PRESS—P.M.]

PROVIDENCE (R. I.) June 3.—A large fifteen-seated open car, chartered by a private party and returning to this city from Crescent Park, left the rails on a sharp curve in East Providence and was overturned. Eleven persons were killed and a large number wounded.

The dead:

JOHN SNYDER, Providence.
ALICE F. MAGILL, Thornton.
BERTHA A. KELLY, Thornton.
A. G. AMBONIA, Thornton.
ETHEL WHITELY, Providence.
GUS GUETTIN, Thornton.
BERTHA FRANKLIN, Thornton.
Four unidentified.

The car was chartered by a party from Thornton, who were returning home after a day's outing at Crescent Park, a resort on the Providence River. At Moore's Corner, the scene of the accident, there is a heavy grade, at the foot of which is a sharp curve. The car came down the grade at a rapid rate and slipped from the rails at the curve and overturned. The car left the rails with such great force that the body left the trucks and jumped more than twenty feet from the track.

Ambulances and physicians were immediately dispatched to Moore's Corner. In the meantime residents of the neighborhood did everything in their power to relieve the injured.

The motorman in charge of the car, W. J. Laughcher, was unfamiliar with the road over which he was traveling. The car, an open one, was of heavy build.

Fog prevented a clear view of the road ahead, and the motorman, unaware of the sharp curve below, allowed the car to coast rapidly down the hill. Suddenly he felt the car swing into the curve, and realizing the peril, applied the brakes and reversed the power. The car, however, was thrown into the road twenty feet from the track.

Seven of the passengers were pinioned beneath the car, and instantly killed. Those who were able began the work of rescue. A large joint was utilized as a lever, a pile of stones forming a fulcrum, and the car was raised from the ground just enough to permit the escape of its imprisoned passengers.

Two persons succeeded in escaping when the joint broke under the weight of the car, and the heavy vehicle fell back, killing two of the injured.

The rescuers again raised the car from the ground, and by building up a pile of heavy stone, kept it in position moved.

Two of those taken out, John Gavin and George Atcherson, both of whom had sustained fractured skulls, died within an hour.

PITH OF NEWS FROM THE MIDDLE WEST.

[BY DIRECT WIRE TO THE TIMES.]

CHICAGO, June 3.—[Exclusive Dispatch.] Chicago enjoyed ideal spring weather today that filled the parks and boulevards, and furnished lively crowds for the lake boats. More than 75,000 persons crowded the walks and driveways of Lincoln Park, and the police had difficulty in preventing accidents. The maximum temperature was 71, and the minimum 61. Middle West temperatures:

Alpena, 64; Bismarck, 74; Cairo, 80; Cheyenne, 56; Cincinnati, 78; Cleveland, 68; Davenport, 78; Denver, 64; Des Moines, 74; Detroit, 72; Devil's Lake, 72; Dodge City, 64; Dubuque, 78; Duluth, 60; Edmonton, 78; Escanaba, 60; Grand Rapids, 74; Green Bay, 70; Helena, 72; Huron, 64; Indianapolis, 80; Kansas City, 76; Marquette, 74; Memphis, 82; Milwaukee, 66; Minnedosa, 68; North Platte, 64; Omaha, 70; Rapid City, 64; St. Louis, 78; St. Paul, 72; Sault Ste. Marie, 64; Springfield, Ill., 78; Springfield, Mo., 74; Wichita, 74; Williston, 72.

LEAGUE CLUB'S STANDING.

National League: Chicago, .574; New York, .551; Pittsburgh, .619; Philadelphia, .565; St. Louis, .457; Brooklyn, .386; Cincinnati, .383; Boston, .274.

American League: New York, .641; Philadelphia, .625; Cleveland, .622; St. Louis, .547; Detroit, .500; Chicago, .432; Washington, .375; Boston, .284.

LABOR FOR WORLD'S PEACE.

The idea of peace for the entire world, war being made an obsolete proposition, was indorsed by the Chicago Federation of Labor this afternoon. Carrying out the details of a resolution which was adopted, arbitration of international differences will become the rule and large standing armies gradually will disappear.

NUDE MAN PICKS FLOWERS.

Residents of West Hammond were startled today when they noticed a nude man picking flowers. The men of the suburb organized a posse and surrounded the individual. He proved to be J. Dombroski, a young man who recently disappeared. At that time there was a story that he had been jilted by his sweetheart and that grief had caused him to leave the city. His strange behavior led to an examination which developed he was insane.

WANTS MAIDS TO MARRY.

General Overseer Voliva wants every maid in Zion City to become a wife. And if his plans miscarry it will be no fault of his. He is preparing for a large reception to be held in the hospice, and every maid and every unmarried man in the city will be invited.

REUNION OF NINE BROTHERS.

[BY DIRECT WIRE TO THE TIMES.]

ST. LOUIS, June 3.—[Exclusive Dispatch.] Nine brothers from many lands and climes who have been separated for eighteen years, will be reunited in Chicago within a few days. Their union was originally planned to take place in St. Louis during the World's Fair, but John Horan, a wealthy meat packer of Central Australia, William Henry, who lives in Queensland, Australia; Thomas, who owns a gold mine at Mt. Malcolm, Central Australia; and Daniel, of New Zealand, could not come. Rev. B. F. Horan, of Little Rock, arrived today and met his brothers Joseph and John Horan. The reunion will be a happy one. All have prospered. Only one brother has died of the original family of ten boys, and two girls. The nine brothers are all splendid men physically, each weighing 200 pounds and being more than six feet tall.

LOP OFF OLD MEN.

California Doctor Declares That Aged Males Ought to Be Thrown Into Scrap Heap.

[BY DIRECT WIRE TO THE TIMES.]

BOSTON, June 3.—[Exclusive Dispatch.] "After a man drinks of life to the limit, he ought to be thrown into the scrap heap,' says Dr. Wood Hutchinson, head of the Red Plains Sanitarium in California, now here for the American Medical Association conventions this week.

His remarks created a sensation, and started a lively discussion at a conference at the American Academy of Medicine, for many of the physicians present were of advanced age."

"It is a lamentable spectacle," says Dr. Hutchinson, "too see an old man clinging to life with determination when his faculties are greatly impaired. He is only occupying the place that should be given over to a younger man. However, when we consider the matter, the aged man is not much to blame for his eagerness to live, as it is characteristic of the animal race to grasp senility with a strength that is pitiable."

BELGIUM ISSUES DECREE.

King Leopold Declares His Absolute Powers in the Congo Free State.

[BY THE ASSOCIATED PRESS—P.M.]

BRUSSELS, June 3.—[Exclusive Dispatch.] A royal decree, dealing with reforms in the Congo Free State, as a result of the recent report of the Congo Commission, will be published soon. It will be prefaced by a formal declaration signed by King Leopold, announcing that he alone is the ruler of the Congo Free State, that he may govern it as he thinks right, and that he will not brook interference from any source. One of the reforms is the giving of free access to a large part of the Congo State to foreigners who may wish to settle there.

Superb Routes of Travel.

STEAMER YOSEMITE—Monday, June 4—
Leaves for San Francisco and Portland; S.S. NORTHLAND for San Francisco, Aberdeen, Seattle and Tacoma June 5, making connections at San Francisco for Eureka and Coos Bay. Rates to San Francisco, first class $8.50, second $7.50, including berth and meals. For further information apply to C. J. LEHMAN, General Agent, 240 South Spring Street. Both Phones 502.

Theaters—Amusements—Entertainments.

HOTCHKISS THEATER—4th and SPRING. Management T. JEFF... Direction H. H. GRAU...
Starting Tonight—All This We...
INCLUDING THE SATURDAY AND SUNDAY MATINEES
Second Week of the Big Musical Burlesque S...
With an Incomparable Company Headed by the Famous German Comedians

KOLB & DIL...
And BEN T. DILLON
Presenting for This Week Only
JUDSON G. BRUSIE'S MUSICAL SATIRE
"I. O. U."
A GREAT BIG NEW CHORUS OF DANCING GIRLS, AND SHOW GIRLS, NEW ... ERY AND COSTUMES, JINGLING MUSIC AND A LAUGH EVERY MINUTE.
PRICES ALWAYS THE SAME
Evenings, 25c, 35c, 50c and 75c. Regular Matinees Saturday and Sunday, 12c, 25c, 35c. Seats always selling six days ahead. BOTH TELEPHONES ...
Next Monday—"THE BEAUTY SHOP."

ORPHEUM THEATER—SPRING ST., Between Second and Third. BOTH PHONES 1447.
Modern Vaudevill...
COMMENCING TONIGHT
MOSHER, HOUGHTON and MOSHER, World's Greatest Comedy Cyclists; CLIF... and BURKE, Black Face Eccentriques; BURT and HERMA GRANT, the Clever ... tertainers; KENO, WALSH and MELROSE, Comedy Acrobats; MARVELOUS FI... and LITTLE BOB, and Their Dog, Tip; CAPRICE, LYNN and FAY, Dutchiest of the ... ORPHEUM MOTION PICTURES; Last Week—See it and Laugh—KARNO'S COMPA... in "A Night in an English Music Hall."
Matinees Daily Except Monday, 10c and 25c; Evenings, 10c, 25c and 50c.

GRAND OPERAHOUSE—MAIN ST., Between First and Second. PHONES—Main 1067, Home 419. THE FAMILY THEA...
ULRICH STOCK COMPANY
Presents the Sensational Melodramatic Comedy Drama
"LOST IN A BIG CITY"
Matinees Sunday, Tuesday and Saturday, 10c and 25c. Evenings, 10c, 25c and ...
NEXT WEEK—"QUEEN OF THE CONVICTS."

MASON OPERAHOUSE—H. C. WYATT, Lessee and Manager.
TONIGHT REAL BURLESQUE BY ALL-NIGHT FROLIC THE BIG SUMMER SHOW
Rice and Cady and Bobby Nor...
AND 50 OTHER GAY BURLESQUERS Presenting ... "FIDDLE-DEE-DEE"
TONIGHT AND ALL WEEK, with a SUNDAY NIGHT PERFORMANCE and SATURDAY MATINEE. Seat sale now on. PRICES—25c, 50c, 75c, $1.00; Matinees, 25c and 50c.

BELASCO THEATER—BELASCO, MAYER & CO., Props. PHONES—Main 8280, Home 597.
COMMENCING TONIGHT—The Belasco Theater Stock Company, with ... CROSBY of the Alcazar Company, offers the great farce
"JANE"
PRICES—Every Night, 25c to 75c; Thursday and Saturday Matinees, 25c to 50c. NEXT WEEK—"SOLDIERS OF FORTUNE," with WILL H. WALLING. Seats on...

MOROSCO'S BURBANK THEATER—SIXTH AND ... PHONES ...
THAT GREAT, BIG, ROUSING AMERICAN PLAY PACKED THE HOUSE YESTERDAY AFTERNOON AND LAST NIGHT. IT'S A SUMMER
"THE GIRL I LEFT BEHIND M..."
INCOMPARABLE CAST—MATCHLESS SCENERY
Matinees every Sunday and Saturday, 10c and 25c. Evenings, 10c, 25c, 35c and ...
NEXT WEEK—HOYT'S "A CONTENTED WOMAN."

CHESTER PLACE—A Moonlight Pastoral—
TOMORROW NIGHT—TUESDAY, JUNE 5
Constance Crawley Company of Players
Presenting "ROMEO AND JULIET"
WITH UNIQUE SURROUNDINGS AND OUTDOOR EFFECTS. ADMISSION $1.00. ... sale now on at BIRKEL'S MUSIC STORE, 346 South Spring Street.

THE CHUTES—Admission 10c—
Free Roller Skating Rink Now Open
The Celebrated MILBOURN...
Presenting Their Original Sketch Entitled "THE OFFICE BOY."
NUMEROUS OTHER FREE ATTRACTIONS

ROLLER SKATING AT DREAMLAND—TWELFTH ... MAIN ...
Longest and Largest Straightaway Roller Floor in ...
FIRST-CLASS IN EVERY PARTICULAR
MUSIC AFTERNOON AND EVENING BY DREAMLAND CONCERT BAND
Professional Instructors for Beginners. Private Detectives for the Care of Automobiles. Daily Except Sunday, 9:30 a.m. to 11 a.m., admission Free; 2:00 p.m. to 6:00 p.m., admission 15c; 7:30 p.m. to 10:30 p.m., admission 25c; Thursday Evening, Society ... admission 50c.

MORLEY'S GRAND AVE. RINK—For Nice Pe...
RETURN ENGAGEMENT—ONE WEEK, BEGINNING JUNE ...
Prof. Chas. Franks and Baby Lillian, Aged ...
THE WONDER SKATERS—Exhibitions Every Evening and Wed. and Sat. Matinees. 10 A.M., ADMISSION FREE; 2 P.M., ADMISSION 25c; 7:30 P.M., ADMISSION ... Music by the Los Angeles Military Band. Automobile Watchmen Free. The Rink is ... a block cube for parties any evening after 10:30. CLOSED ON SUNDAYS. NO ... PERMITTED.

CAWSTON OSTRICH FARM—
150 Gigantic Birds
Beautiful semi-tropical ... and the largest stock of ... Feather Goods in America ... sale at producer's prices.

WARM PLUNGE AND SALT TUB BATHS—
At the LONG BEACH BATH HOUSE. America's Finest Bathing Establishment ... are pronounced by those who know to be the best ever. Every convenience ... comfort. The SURF BATHING is unequaled on this continent. Take ... Electric cars at Sixth and Main streets and be convinced.

Timely Special Announcements.

PANORAMA ROLLER SKATING RINK—
MAIN ST., Between Third and Fourth. Opposite to Belasco Th...
OPEN EVERY DAY IN THE WEEK
THE LARGEST AND BEST SKATING FLOOR IN THE ...

HEAR the Wonderful Behr Tone—
AT WILLIAMSON PIANO CO., 327 South Spring St...

Superb Routes of Travel.

EAST STEAMER CABRILLO—
Santa Catalina Island
Submarine Gardens In crystal waters—wonderful beyond description.
Aquarium of Game Fish A greater variety of living specimens than found in any other aquarium in the world.
Eruption of Sugar Loaf A beautiful sight—on arrival of Saturday evening boat
Hotel Metropole First-class—American plan Orchestra.

DAILY SERVICE
Trains connecting ... steamer at San ... wharves leave Los ... geles:
8c. Pacific ...
Salt Lake 1st ...
Pac. Electric ...
6th & Main st. 9c's ...
*Saturday Eve. only.

Company reserves right to change steamers and time of sailing without notice. BANNING CO., Huntington Building. BOTH PHONES MAIN ...

GLASS BOTTOM BOAT TICKETS—
For Seal Rock, on Sale at Pacific Tours Co...
Huntington Building, Ground Floor, Second Office on Right. Unused tickets ... redeemed. MEIGGS BOAT COMPANY.

REGULAR SAILINGS San Francisco and Seattle
AND ALL PACIFIC COAST POINTS. Northbound, leave Los Angeles Sunday and Wednesday 10 a.m. Steamers STATE OF CALIFORNIA and SANTA ROSA. FOR SAN DIEGO LYAVS REDONDO MONDAY and FRIDAY 10:30 P.M.
Cheap Tickets to San Francisco and Return
ALSO SAN DIEGO AND RETURN.
Full particulars, folders, etc., can be obtained at City Ticket Office, 228 South Spring St. M. BRANDT, D. P. A. C. D. DUNANN, G. P. A., San Francisco.

OCEANIC STEAMSHIP CO.—
HONOLULU, S.S. Alameda, June 9; TAHITI, S.S. Mariposa, July 7; HONOLULU, SAMOA, NEW ZEALAND and AUSTRALIA, S.S. Ventura, June 23. Tickets and information at 324 South Spring St. PHONES—Home C760, Main 3017. F. H. JENKINS, Agent.

PACIFIC SLOPE.

MAN SHOT IN FIERCE FIGHT.

Dealer and Laborer Wage Severe Struggle.

Injuries of One May Result in His Early Death.

Pistol Wrested from Hand of Assailant During Duel.

[BY THE ASSOCIATED PRESS—P.M.]

SAN FRANCISCO, June 2.—In a dispute over the ownership of a bisquit and a mattress, and a difference of opinion in a board bill, John H. Diamond and Robert Wendt engaged in a life and death struggle in front of a lunch hut at Fifteenth and Rhode Island streets early this morning. Diamond shot Wendt in the abdomen. After being shot, Wendt wrested Diamond's pistol from his grasp and struck him the butt end of the weapon beat him almost insensibility.

When the police arrived on the scene they found one lying on the ground unconscious, and Wendt was moaning with pain from the bullet wound. The physicians at the city and county hospital say he has an even chance for recovery.

Diamond, with his head swathed in bandages is confined in Potrero Police Station on a charge of assault with intent to commit murder. He is a powerful man and declares that he shot Wendt in self-defense. The latter is employed by the American Construction Company.

OREGON CAMPAIGN ENDS.

FINAL RALLIES ARE HELD.

[BY THE ASSOCIATED PRESS—P.M.]

PORTLAND (Or.) June 2.—Not since the days of the Mitchell-Simon senatorial fights has a State and Congressional campaign in Oregon excited the interest as the one which closed tonight. Throughout the State the guns were fired by both parties, in large towns and many of the small ones holding enthusiastic rallies in the interests of the candidates both parties.

Senator Chamberlain, who is seeking renomination as the nominee of the Democrats, chose to close his campaign at Astoria, where he addressed a large audience on questions pertinent to this year in the State's history, while his political opponent, Dr. Withycombe, of Corvallis, addressed a great audience at the Empire Theater in this city. Hon. G. H. Williams and ex-Gov. Pennoyer also addressed the assemblage in the interests of their respective behalf.

SLOPE BRIEFS.

Troops for Nome to Alaska.

SAN FRANCISCO, June 2.—Twelve companies of the 8 and E of the United States Signal Corps left San Francisco for Alaska today, in charge of Capt. Squier. They have been here for the earthquake and fire, restoring communication between government stations and to relieve men there.

Murder Mystery Solved at San Onofre.

SAN DIEGO, June 2.—An unknown man was killed by a train near San Onofre, south of Oceanside, today. In a pocketbook found on the body was a letter which appeared the names of Henry and H. Robbins.

Weather at Sacramento.

SACRAMENTO, June 2.—Quite a heavy rain fell this morning and showers continued throughout the day. Reports say .36 of an inch precipitation. The cherries suffered severely but the prunes are uninjured. There was a threshing wind and damage to hay and growing crops was slight.

Alaska Country Gold Product.

SEATTLE, June 2.—A. F. Zipp, general manager of the Northern Commercial Company, who is here en route to Fairbanks, stated last night that the estimate of the gold production of the Fairbanks country for 1906 was placed by the company at

SCIENCE SEES QUAKE CAUSE.

INVESTIGATING COMMISSION GIVES PART OF REPORT.

Some Remarkable Phenomena Due Earthquake—Stress in Earth's Crust Brings Out Rupture—Tombs of Past Ages Believed to Be Reachable.

[BY THE ASSOCIATED PRESS—P.M.]

SACRAMENTO, June 2.—The preliminary report of the State Earthquake Investigating Commission was received today at the office of Gov. Pardee. It is submitted by Prof. A. C. Lawson of the University of California, one of the commission, and consists of twenty pages of printed matter under the heading of results.

It says:

"One of the remarkable features of the earthquake of California is a line of peculiar geomorphic construction which extends obliquely across the entire width of the mountainous belt from Mendocino county to Riverside county, a distance of 375 miles. This surface feature along this line is formed by a dislocation of the earth's crust, or a series of dislocations at times past, with a differential movement of the parts on either side of the plane of rupture."

The report gives a detailed description of the recognized lines of abrupt displacement due to similar phenomena, in the Sierra, traversing, with several breaks, the territory from Point Reyes to Mount Pinos, in Ventura county, a distance of 375 miles, and from the mouth of Golden Gate strait to a point across the shore line from the south of the Cliff House.

NATURE RESPONSIBLE.

"The movements that produced the rupture contributed to separate earth-materials, causing back into the Quaternary formations, the causes of these movements are attributed to the theory that they are generated in the earth's crust and accumulated until they overcome the strength of the rocks of the earth's crust and find relief in the rupture.

"The earthquake of April 18 is said to be due to one of these movements. The extent of the rift is determined from the vicinity of Arena to the neighborhood of Humboldt county, a distance of [illegible] of the rupture and the differential movement is clearly and unequivocally defined in a continuous furrow in the surface soil several feet wide. All fences, stream courses, pipe lines and dams crossed by the line are dislocated from six to twenty feet. The average horizontal displacement is twenty feet. In Sonoma and Mendocino counties, there is different vertical movement not exceeding four feet.

MEASURE POINTS CHANGE.

In consequence of the movement, it is probable that the latitudes and longitudes of all points in the coast range have been permanently changed a few feet.

From the purely scientific point of view the earthquake is one of the most interesting on record, and is in some respects unique. A complete study of the phenomena will undoubtedly contribute greatly not only to our knowledge of the evolution of the earth's crust, but also to our knowledge of the means of minimizing the calamities which arise from the destruction of buildings and water pipes when such shocks occur in the future.

Certain of the studies which have this object in view fall within the province of the structural engineer and architect and they have already formulated many suggestions dealing with principles and materials of construction which will be of very great value in the future construction of buildings, not only in San Francisco but in all parts of the country, which are subject to earthquake shocks.

PECULIAR FEATURE.

One of the remarkable features of the coast ranges of California is a line of peculiar geomorphic construction which extends obliquely across the entire width of the mountainous belt from Mendocino county to Riverside county.

It is recommended that costly public buildings be erected on slopes upon which sound rock foundations may be reached. The State University building is said to have escaped greater damage on this account and it is affirmed that many school buildings were so flimsily constructed as to be unable to withstand the shock.

Modern class of structures appear to have been relatively passive, while the "made" ground in their vicinity was profoundly disturbed. The weak points in frame buildings were the faulty underpinning, lack of bracing and the chimneys. Pipe lines, on low, swampy ground or "made" ground, are in greater danger of destruction than those on high ground underlaid by rock.

In San Francisco the most violent destruction of buildings was on made ground which behaved as jelly in a bowl.

The minor shocks continued for many days after April 18, and in this respect the earthquake accords in behaviour with other earthquakes in the past. The minor shocks which succeed the main one are interpreted generally as due to subordinate adjustments of the earth's crust in the tendency to reach equilibrium after the first movement.

BALLOON RISES FOR LONG TRIP.

AERONAUT LEAVES LONDON FOR AUSTRIA.

Chevalier Josef Von Korwin Begins Remarkable Voyage in the Air—Is Offered Large Sum by New Yorker for Privilege of Accompanying Him, but He Decides to Fly Alone.

[BY DIRECT WIRE TO THE TIMES.]

LONDON, June 2.—[Exclusive Dispatch.] Chevalier Josef von Korwin, a lieutenant in the Austrian army, has began his remarkable balloon voyage from London to Austria but did not start until he had refused an offer of $50,000 made by Oscar Lewisohn of New York for the privilege of accompanying him.

Mr. Lewisohn was so disappointed he would not remain to see the ascension. At any rate, he left London quickly for Paris. It was from the grounds of the Austrian exhibition at Earls Court that the ascension was made.

Calm and even gay the chevalier stood at the rim of the basket as it sailed skyward. With a wave of his hand he acknowledged the cheers and adieus of his friends and fellow-countrymen who had assembled to witness the start.

When the balloon reached a height of sixty feet, having barely cleared the top of a great tree, the northwest wind caught it and sent it speeding over London on its journey. Now, unless a mishap already has befallen him Chevalier von Korwin is probably sailing over the central part of the German empire well on his way to Austria.

HATFIELD TURNS UP.

Local Rainmaker Gets a Chance to Show If He Can Bring Rain to Yukon Country.

[BY DIRECT WIRE TO THE TIMES.]

OTTAWA, June 2.—[Exclusive Dispatch.] The House of Commons has just had before it details of a contract entered into between the council of the Yukon Territory and Charles M. Hatfield, a citizen of Los Angeles. The country in the Yukon is greatly in need of rain at certain times of the year and the unique contract is nothing less than to supply this.

According to details of the contract, Hatfield is to receive $10,000 if he succeeds in producing a plentiful supply of rain between May and September and, in event, the living and traveling expenses of himself and assistant would be paid. Half of the money, in event of Hatfield producing rain, is to be paid by mine owners, the other half by the Yukon Council. A board of seven members will decide whether or not Hatfield has earned the money, three to be named by the Yukon Council, three by Hatfield and the seventh to be chosen by the other six.

Hatfield, who is a citizen of Los Angeles, was due to arrive in the Yukon lately, so a waiting world should soon know whether or not he possesses the power to make the heavens ween.

NEEDLESS CARVINGS MADE IN SURGERY.

[BY DIRECT WIRE TO THE TIMES.]

PARIS, June 2.—[Exclusive Dispatch.] A sensational statement was made today before the Academy of Medicine by Prof. Dieulafoy, who said many persons merely suffering from muco-membraneous or sabulous typhlocolitis, are wrongly operated upon for appendicitis.

In muco-membraneous typhlocolitis there is pain in the right iliac fossa, which resembles that caused by appendicitis.

Dr. Dieulafoy pointed out it was rare for persons to suffer from appendicitis and typhlocolitis at the same time, and in any case, appendicitis is neither a consequence nor result of typhlocolitis.

He expresses the opinion that the number of errors of diagnosis and unnecessary operations performed were on the increase. It has been demonstrated, he said, muco-membraneous typhlocolitis had nothing to do with appendicitis.

It is necessary that great care be taken in making the diagnosis, as it is time to put an end to useless surgical operations.

MURDERED AS HE SLUMBERED.

FIENDISH CRIME IN FREIGHT YARDS AT BRAWLEY.

Assassin Steals Up to the Bedside When Everyone Is Sleeping—Slays Victim Brutally—Murdered Man Camped Outdoors for Health—Robbery Not Thought.

[BY DIRECT WIRE TO THE TIMES.]

BRAWLEY, June 2.—[Exclusive Dispatch.] A man supposed to be D. R. Harmsby of Los Angeles, was brutally murdered here last night, his body being found this morning by employés of the Brawley Cantaloupe Association. In common with many others, Harmsby had been sleeping out in the open air on account of the warm weather.

The murdered man had selected a sheltered spot where the ground was soft in the freight yards of the railroad company. A handcar stood on a siding and he camped almost under this and had evidently retired early and slept soundly. Many others camping in their blankets in the vicinity were awake until late, but no one saw a prowler hanging about in a suspicious manner, nor did any one see the murderer in vicinity of the spot where Harmsby lay asleep in his blanket.

The murderer had evidently waited until sure that every one was sleeping soundly, when he crept to the place where Harmsby lay, and taking a heavy crow-bar from the hand car, dealt the sleeping man a terrific blow on the head, crushed his skull and evidently killing him instantly.

The the fiend struck the dead man several times with the heavy instrument to make sure that he had accomplished his purpose, afterward slinking away. He has succeeded in covering his tracks so well that the authorities have no clue to his identity.

Robbery evidently was not the motive for the crime, as all of Harmsby's money, $104 was found on the body. A letter signed by Homer Smithson was the only means of identifying the remains. The Coroner will hold an inquest Monday. The officers are working on the case, but so far no arrests have been made.

PULLMANS DEFY LAW.

Decide to Question the Right of the Interstate Commerce Commission.

[BY DIRECT WIRE TO THE TIMES.]

CHICAGO, June 2.—[Exclusive Dispatch.] If a compromise in the rate bill with respect to sleeping car companies does not prevail, it is understood that the Pullman company will ignore the law and will question in the courts the right of the Interstate Commerce Commission to regulate its affairs.

It is further understood from people interested in the Pullman company that no effort has been made by that company to secure eradication of the clause in the bill regarding sleeping car companies because of the firm conviction that it was unconstitutional and could be easily attacked upon that ground. Since its organization innumerable attempts have been made by State Legislatures to make the Pullman company amendable to control as common carriers and all have failed. In each case where the legal status of the company has been before the Supreme courts of various States they have declared the Pullman company not to be a common carrier.

ROCKEFELLER NOT STINGY.

Story Sent Out by His Own Physician That Pasadena Golf Caddies Liked the Monopolist.

[BY DIRECT WIRE TO THE TIMES.]

CLEVELAND, June 3.—[Exclusive Dispatch.] "Strong insight into Rockefeller's character may be gained from his golf playing," writes Dr. Biggar of his patient. "I remember when he was playing with the late Marshall Field in Chicago. A dispute arose and Field insisted that he was right. Rockefeller also insisted that he was right and finally proved his proposition by Field's own caddy. That is a trait of the man; insisting on maintaining his ground when he believes himself right.

"It was in Pasadena, Cal., where Rockefeller was accused of being stingy because he did not give the caddies large tips. He conformed to the rules of the links where he was playing, and before he left there was not a boy who was not glad to caddy for him."

WASHINGTON BRIEFS.

Report on Niagara Falls.

WASHINGTON, June 3.—Chairman Burton of the House Rivers and Harbors Committee has submitted a report upon the bill to protect Niagara Falls. The report says the committee regards the jurisdiction of the United States over Niagara River as unquestionable, because it is a navigable stream in the greater part of its length.

ENDS SPREE AND LIFE.

Expressman Turns on the Gas While Intoxicated and Is Found Too Late to Save His Life.

W. H. Carson, an expressman living at No. 710 Lamar street, died in the Receiving Hospital at 8:30 o'clock last night as the result of inhaling illuminating gas.

The man had been intoxicated for several days and returned home early Sunday morning in a drunken condition. When he failed to awaken Sunday afternoon his door was forced open and the man found unconscious on the floor.

Carson was removed to the Receiving Hospital about 5 o'clock, and police surgeons worked over him for some time in the hope of saving his life.

Little is known of him here. He lived with a Mexican family, and is said to have been a widower.

SEEKS TO END LIFE.

Despondent Young Woman Throws Herself in Front of Car, but Is Not Seriously Injured.

Annie Fiebiger, aged 27, attempted suicide by throwing herself in front of a Main-street car at Fortieth street and Moneta avenue at 10:45 o'clock last night. She was only slightly injured, the car being brought to a standstill before her body was rolled beneath the wheels. She came from San Francisco a few days after the earthquake, and has become despondent over her inability to find employment.

After being placed in the Receiving Hospital last night Miss Fiebiger became very uncommunicative, and talked with much reluctance to Police Matron Gilbert. Her actions clearly indicated that she desired to kill herself, and the few statements which she made revealed her disappointment at the unsuccessful attempt at suicide.

AT THE CITY HOTELS.

ARRIVALS YESTERDAY.

VAN NUYS—J. A. Pomeroy, Palo Alto; E. O. White, Chicago; C. M. Burkhalter, Fresno; J. A. Driffill and wife, Mary E. Driffill, Emma M. Driffill, Oxnard; Charles W. Brooks, New York; Mr. and Mrs. J. W. Scudder, St. Louis; John D. Spreckels, San Francisco; H. B. Pauli, wife and two children, Bisbee.

HOLLENBECK—J. A. Mulligan, Jr., San Francisco; W. R. Norris, Chicago; Alex Wark, Mexico City; F. McCaughan, Springfield, Mass.; William B. Preston, San Francisco; J. P. Kerr, Bakersfield; A. F. Johnson, Chicago; H. F. Edsall, San Francisco; T. Spellacy, W. B. Jones, Bakersfield; W. H. Wiley, Chicago; C. E. Tresona, L. B. Morris, San Francisco; W. N. Dill, Decatur; S. L. Hofman, San Francisco; Scott Price, Searchlight; B. F. Hesser, Chicago; W. C. Tyler and wife, Phoenix; Leon Furst, San Francisco; H. M. Anslen, New York; Mrs. T. J. Porter, Beaumont; T. F. Flynn, C. Howell, R. G. Green, San Francisco; E. E. Taylor, Paso Robles; C. J. Tripp and wife, Minneapolis; S. S. Troxwel, San Francisco; J. A. New and wife, Fresno; Mrs. N. P. Nevins, South Dakota; Miss C. Clubb, E. Whitehead, San Francisco; T. F. Hudson, Phoenix; J. W. Collins and wife, Bisbee.

AT NEW YORK HOTELS.

NEW YORK, June 3.—[Exclusive Dispatch.] At the Manhattan, O. H. Ensign; Netherland, H. White; Normandie, J. K. Lippman, Mrs. Brice; Imperial, P. T. Wilkes; Victoria, C. E. C. Hodgsons and wife; Everett, W. M. Clansman and wife; Ashland, C. E. Haas; Westminster, M. C. Mead and wife; Breslin, Dr. P. E. Parker of San Diego; Grand, S. W. Barrett of San Diego.

City Restaurants.

CAFE BRISTOL
The freshest and best in the market, cooked and served in a pleasing manner.
Entire Basement
H. W. Hellman Bldg., Cor. 4th and Spring

THE HOTEL CORONADO
607 CORONADO STREET
Choice side of Westlake Park.
Summer Rates

City Hotels.

ANNOUNCEMENT.
HOTEL LANKERSHIM
COR. SEVENTH AND BROADWAY
DAILY RATES—Rooms $1 and up. With bath, $1.50 and up.
MONTHLY RATES—Rooms $25, $30 and $35 per month. With bath, $40 and upward.
FRONT SUITES—Parlor and bedroom, with bath, $60 and upward.
Los Angeles' new and most beautifully furnished hotel. 300 rooms, 160 baths. All conveniences. We cater to the home people and to the visitors. Hot and cold running water and local and long distance telephones in every room. No inside rooms.
Superior orchestra. European plan. Restaurant a la carte.
POPULAR PRICES. COOPER & DAVIS, Lessees.

HOTEL LILLIE
SUMMER RATES, COMMENCING APRIL 1st.
Room and board, ten dollars per week; excellent table; good things to eat; large sunny rooms. 534 So Hill street.

The Westmoore 1000-1010 West Seventh
A high class family and tourist hotel American and European
FOR SUMMER MONTHS
Home Phone Ex. 51 Sunset Main 1779

First class Beautifully furnished European plan $1 and up
...Just Opened... Everything New
HOTEL ORENA
705 West Seventh St., Opposite Postoffice

HOTEL ALVARADO N. E. CORNER WESTLAKE PARK
A SELECT FAMILY HOME
and a lower special summer monthly rate than ever quoted by this or any other hotel of its class.
Personal interview requested. W. B. CORWIN, Prop.

HOTEL PEPPER
Commencing May 1 will be run on both American and European plan. Room with board from $2.00 per day up. Rooms without board $20.00 per month and up. Private baths with nearly all rooms.
A private garage just completed—as fine as anything in the city—free to all patrons of the hotel.
Hotel Pepper Co.,
Seventh and Burlington Ave. Downtown Office, No. 525 South Spring Street

Main 553. Home 2300.
Occidental Hotel
Geo. W. Von Ache, Mgr. 428 S. Hill St.
Absolutely new and modern. Center of amusement and shopping district. SUMMER RATES NOW ON.

The Cumberland:
Apartments with or without bath or buffet kitchen
243 S. Olive. Near "Flight" terminal
High altitude Low prices

The Bachelor
320 W. FIFTH ST.
Between Hill and Broadway; new, handsomely furnished rooms, single or en suite, with or without private bath and all modern conveniences; just opened. Phone 7627.

Railroads.

LAKE TAHOE EXCURSION
That Most Beautiful Lake High Up in the Sierra Nevadas
Leave Los Angeles 3:50 p. m. via SAN FRANCISCO
Saturday, June 9
Round Trip, $23.00
from Los Angeles, Santa Barbara, Ventura or Oxnard.
From Pomona or Santa Ana, $24.00.
From Riverside or San Bernardino, $24.75.
From Redlands, $25.05.
Return Limit June 30
Good for stop over at San Francisco returning
Finest Trout Fishing on the Coast
Further information may be obtained at City Ticket Office, 261 S. Spring St., cor. Third, or from any Agent.
Southern Pacific

CASTORIA
For Infants and Children.
The Kind You Have Always Bought
Bears the Signature of Chas. H. Fletcher

Cheap Rate to SAN DIEGO
Via Santa Fe Ry. $4.00 Round Trip. Good Returning Until Sept. 30th.
HUGH B. RICE CO. Agts. San Diego Advertising and Excursion Bureau.
218 WEST THIRD STREET LOS ANGELES

Resorts
INFORMATION BUREAU 4TH FLOOR TIMES BLDG.
9 A.M. to 6 P.M. OPEN DAILY
The TIMES FREE INFORMATION AND RESORT BUREAU is for the accommodation of those seeking recreation, rest and recuperation among sea shore and mountain resorts. Particulars are furnished regarding Hotels and Private Boarding houses; their attractions, rates, etc. Photographs, circulars and transportation literature are kept on hand for inspection and distribution. Times readers can obtain here, in a few minutes, information that would take a week and in many instances longer to procure if they were compelled to write for it.

Hotel Maryland
Pasadena's Newest Hotel
Open all the year. Owing to the fact that The Maryland is in operation the year around, patrons during the summer months have the benefit of the high standard of excellence which is maintained, at very reasonable rates. Why keep house during the summer when every convenience is offered for less expense while living at the Maryland? Call or address
D. M. Linnard

HOTEL CASA LOMA
REDLANDS, CALIFORNIA. IN THE HEART OF ORANGE GROVES AND SNOW CAPPED MOUNTAINS.
SUMMER RATES
$2.00 $2.50 $3.00

GLENDALE SANITARIUM
GLENDALE, CAL.
Building steam heated, electric lighted. Electric elevator. BATTLE CREEK SANITARIUM METHODS of treatment. Electric cars every thirty minutes from Huntington Building, Los Angeles. Both phones. THE PLACE for those seeking health, or a quiet place to rest. For further particulars and FREE booklet D, address Glendale Sanitarium, Glendale, Cal.

INLET INN Alamitos Bay
FISH DINNERS A SPECIALTY. FINEST ON THE COAST. WINE SERVED WITH MEALS. FREE RIDE ON BEAUTIFUL ALAMITOS BAY. ALL FOR $1.00.
Sunset Phone 1401.

Elsinore HOT SPRINGS and Lake View Hotel the most picturesque place in California. Health-giving hot waters and mud bath the very best accomodations at reasonable prices. Write for circulars. C. S. Traphagen, prop.

EASTLAKE PARK—SULPHUR BATHS Warm Plunge 40x175. Hot Tub Baths. Natural Sulphur Water, best remedy for Rheumatism, Skin, Liver and Stomach Troubles. Tel. East 66. Ladies' department in connection. Take Eastlake, Downey Avenue or Pasadena cars.

Attention Tourists CALL ON US FOR INFORMATION AND LITERATURE ABOUT ..... SAN DIEGO
HUGH B. RICE & Co., Agents San Diego Advertising and Excursion Bureau, 218 West Third St., Los Angeles, Cal.

HOT and COLD SALT BATHS at the Great St. Marks, Venice
ENJOY THE MIDWAY EXPOSITION, ETC.

Relief Hot Springs
Treat yourself to a few days' needed rest at this resort. Mineral waters, mud baths, mountain air, sunshine. Address TRAVEL AND HOTEL BUREAU, 207 W. Third St., Los Angeles, Cal., or Dr. Chas. E. Winslow, Medical Supt., at Springs. Phone Suburban 34, San Jacinto.

Idyllwild
Where Will You Spend Your Vacation?
The Idyllwild Booklet for 1906 is one of the most beautiful pieces of advertising literature ever issued in Southern California, profusely illustrated and amply descriptive; answers every question as to location, advantages, rates, scenery, pastimes, etc., concerning this delightful, restful mountain resort. Free upon request. Address the manager, W. L. ABDILL, Idyllwild, Riverside County, California.

TAHITI
$125 round trip. S.S. Mariposa, July 1st. 6 days at Tahiti; affording ample time to make tour of island (90 miles), visit native villages and witness
"Famous Native Festivities"
May 14th. For particulars, address OCEANIC S. S. CO., 334 S. Spring st. Phones Main 2017; Home 6739. F. H. Jenifer, Agent.

ZOAKS
Every recreative and restful enjoyment will characterize your vacation if you spend it at this ideal mountain resort—open in June.
TRAVEL AND HOTEL BUREAU, 207 West Third Street.

THE ARDMORE
LONG BEACH, CAL.
First-class family and tourist hotel. Two blocks from Auditorium and pier. Located on Ocean Front. Elegantly furnished. American plan, $1.25 up. European plan, 75c up. Special rates by week or month. Free bathhouse for use of guests. Leave electric cars corner American and Ocean avenues. Walk one block east. For reservations address Mrs. T. O. Tuttle, No. 417 E. Ocean avenue.

Glen Alpine Springs, LAKE TAHOE
Opens June 15. Elevation 6900. Fly Fishing. Free Boats. Free Baths. Circulars at Times Bureau and S. P. Address Mrs. G. W. Pierce or Miss K. Chandler, Davisville, Cal.

Rest and Recuperate
San Luis Hot Sulphur Springs
Fine boating and fishing in fresh and salt water; shady walks, pleasant climate, finest scenery. Board, room and bath, $10 per week and up. Reduced railroad rate. Inquire at the Southern Pacific or send for booklet to A. M. SMITH, San Luis Obispo, Cal. Call at the PECK-JUDAH CO., 222 So. Spring st., Los Angeles, for booklet or information.

Arrowhead Hot Springs
One of the world's great Health Resorts. Recuperation—Rest—Recreation. Cottage or hotel rooms at summer rates. Excellent board, baths, etc. See large "ad" in this column tomorrow.
Write G. W. Tape, or enquire 207 W. Third street, Los Angeles.

Mountain View Resort
Fifteen miles from Azusa, on the San Gabriel, is now open to the pleasure-seeking public. Extensive improvements have been made since the close of last season, including a large plunge, the trout fishing, climate and mountain scenery are unexcelled. Stage meets 9:30 a.m. trains. For further information or booklet address HAYES POTTER, Azusa, Cal.

WILSON'S PEAK
Above the clouds and within half day of Los Angeles. Take Sierra Madre cars. Hotel service with private cottages.

THE BUNDY HOT SPRINGS
Located in Elsinore, Riverside county, Cal. Especially good for stomach, kidneys, rheumatism. Hotel and baths practically under same roof. No staging. Santa Fe. L. G. Maxwell, Prop.

City Hotels.

The Touraine Apartment House
417 S. Hope st.
Los Angeles, Cal.
Newly remodeled and refurnished. Large, bright and airy rooms and suites, furnished and unfurnished, and with or without buffet kitchens. The most healthy place in Los Angeles to live. On the hill, no noise or dirt. The Touraine Roof Garden is famed for its view of mountains and ocean. A delightful home for permanent and transient guests.
Home Phone 3630.

Hotel Bellevue Terrace
Sixth and Figueroa
RATES, $25.00 PER MONTH UP

The Leighton
American plan; 110 rooms. Overlooks Westlake Park. 10 minutes from P.O. on West 7th cars. Downtown office, 410 West 7th.
VAIL & CRANE,
2127 West 6th. Los Angeles.

Hotel California
A quiet house of particular excellence, conveniently situated at the corner of Second and Hill sts., in the heart of the city, but just enough removed from the center of trade activities to be away from the bustle of traffic. Its location is not only the most central, but the most convenient to all theaters, art galleries and other places of amusement. American and European plan. Rates very reasonable. Outside rooms. Rates 50c to $2.00.

DOUMA FACES A LAND WAR.

Peasantry Wants an Immediate Allotment.

Lower House Split Over the Disquieting Question.

Government's Stand May Cause Uprising.

[BY THE ASSOCIATED PRESS—P.M.]

ST. PETERSBURG, June 3.—Two days of debate in Parliament on the great and burning question of Russia—the satisfaction of the land hunger of the peasantry—has demonstrated that the lower house no longer has plain sailing ahead. A divergence of views has developed, which threatens to split the constitutional democratic majority and possibly wreck the party.

The government, in its enjoyment of the spectacle of its enemies fighting among themselves, seems oblivious to the fact that failure to find a solution of the question, no matter on whose shoulders the responsibility falls, will arouse the peasantry to fury. All reports agree that the Mujiks in the interior are land mad and are thinking and talking of nothing else, but the coming allotment.

RESIST SOCIALISM.

Nevertheless, the divisions which have developed in the lower house of Parliament indicate plainly a resistance to universal forced expropriation of church, crown and private lands, and also show a refusal to give way to the socialistic demonstration for the complete abolition of the rights of private property. A saner appreciation of the responsibility of Parliament also is becoming apparent among the peasants, who no longer attempt to defend the idea that they should not pay for the land.

But, on the other hand, there is evidence that some of the leaders are merely playing politics, believing they must win support to peasants at any cost. In the case of Prof. Hertzenstein, who is deliberately sacrificing his reputation as the foremost economist of Russia, suspicion is not lacking that he is seeking by advocating a realisation of the wildest dreams of the peasantry, to promote favorable legislation for his co-religionists.

WILL REJECT PLAN.

Several points of the proclamation in the lower house already are clear. The government's plan of denying all forced expropriation and of offering to purchase lands for peasants through the peasant bank and emigration to Siberia will be rejected. Forced expropriation will be insisted upon, but whether "the land fund" thus created will be distributed in fee simple or by lease, as the advocates of nationalization desire, is a matter which still is to be fought out as must also questions in connection with payments first, whether landlords shall be remunerated in government bonds and second, whether repayment shall be paid by holders or lessees of land or by general taxation.

OWNERS STAND FIRM.

The land owners of the central provinces, headed by Prince Volinsky, together with the land owners of Poland and the western provinces under the leadership of Prince Pollatewsky and Baron Ropp, while admitting the necessity for a certain amount of expropriation, take a strong position against division of the big estates which they contend would mean ruin. They equally oppose the nationalization of land as a step backward.

Another group of owners, headed by the Constitutional Democrats, M. Petrajaki of St. Petersburg, and Prince Tvoff of the Province of Tula, advocate expropriation of crown, church and private land, but declare they never will consent to its nationalization.

The peasants of the borderlands, especially those in the Baltic provinces, although insistent upon expropriations, oppose the nationalization of land.

WU TING FANG ON LEAVE.

Former Minister to Washington Probably Will Live in Shanghai Hereafter.

[BY THE ASSOCIATED PRESS—P.M.]

PEKING, June 3.—Wu Ting Fang, former Chinese Minister to Washington, has left Peking on a leave of absence. It is said that he probably will live in Shanghai, being disgusted with Chinese official life.

After he returned from America Wu Ting Fang gained considerable influence over the Empress Dowager, but the court officials threw obstacles in the path of his reform scheme and their intrigues finally relegated him to minor offices without power. He has been outspoken in his denunciations of the rottenness of Chinese officialdom. A few years ago he would have lost his head for his plain speaking.

ANARCHISTS' DEN NEAR ROME.

Fourteen Are Arrested at Ancona Suspected of Plotting Against Royalty.

[BY THE ASSOCIATED PRESS—P.M.]

ROME, June 3.—The police, suspecting anarchist plots at Ancona, on the Adriatic, 185 miles northeast of Rome, made a sudden descent on several houses there. A barber, one Gabbiabelli, and twelve other anarchists were arrested. The Italian police discovered a plot against King Alfonso a few days before the attempted assassination at Madrid, and informed the Spanish police.

BODY TO REST IN IRELAND.

[BY DIRECT WIRE TO THE TIMES.]

BOSTON, June 3.—[Exclusive Dispatch.] The Hibernian lodges here are planning to disinter the body of Miss Fannie Parnell, sister of the great Irish leader, Charles Stuart Parnell, from Mt. Auburn Cemetery and convey it to Ireland for burial at her birthplace there. A subscription was started for a monument to mark her grave, which has just been discovered in a neglected condition, unmarked, in Mt. Auburn, but as the body is in the Tudor family tomb, this plan is not feasible, and the money will be used to send the body to Ireland.

RESCUERS AND LAD DROWN.

Two Boys Try to Save Life of Youth in Water and All Three Perish.

[BY DIRECT WIRE TO THE TIMES.]

HARTFORD (Ct.) June 3.—[Exclusive Dispatch.] In an effort to save from drowning their thirteen-year-old comrade, Millir Petruse, two boys, John Bonadies, 16 years old, and Umberto Frusco, 14 years old, were caught with Petruse by a treacherous current, and swept out into the Connecticut River, and sank before the eyes of scores of persons, who were unable to render any assistance.

The boys were swimming in North Meadow Creek, which empties into the Connecticut River. At the mouth of the river is a bank of quicksand. Petruse struck this, and to save himself from being pulled under, flung himself out into the water, where the current caught him in an instant.

Without hesitation the other two boys jumped in after him. They were strong swimmers, but were unable to reach their comrade, who sank. Tired out by their exertions, the other brave lads failed to reach shore again.

GRATEFUL FOR THE FREE TOOLS.

SAN FRANCISCO'S MECHANICS TAKING FRESH HEART.

Last Applications for Carpenters Tools Will Be Received Monday Morning—Plumbers' and Machinists' Tools Are Already Exhausted. Labor Unionists Show Their Gall.

[BY DIRECT WIRE TO THE TIMES.]

SAN FRANCISCO, June 3.—[Exclusive Dispatch.] During the past two days many carpenters, machinists, plumbers and other artisans have been placed in a position to become wage earners through the distribution of tools by the Los Angeles Times free tool bureau. These men have gratefully accepted the help offered them and will become no small factor in rebuilding the city. It is gratifying to note the general good character of the men making application and the sound endorsements which they bring from their employers before the fire, or from reputable business men who were personally aware of their condition and their worthiness to participate in this tool distribution. Of course there have been some attempts to "work" the bureau by irresponsible characters; but these have been promptly nipped in the bud.

With an assurance born of monumental cheek, the secretary and walking delegate of the Machinists' Union appeared at the Times bureau with the books of the union and calmly announced his intention of "assisting" in the distribution. Walking delegates from the Carpenters' Union also made overtures for the control of the distribution; but they were given to understand in no uncertain language that while the union men would find nothing in their way if they furnished proper credentials, independent workingmen would have the same opportunity, and each case would be considered individually. After several "business agents" had sent to the bureau "orders" for tools, these men seemed to see a fight, and attempts to secure tools in bulk ceased.

It is touching to hear the expressions of gratitude from many men who have secured outfits and are now in a position to earn skilled workmen's wages. Frequently strong men have been moved to tears on receipt of their outfits or orders entitling them to draw these tools from stores.

It is noticeable also that many men who have been employers are now going back to the trades which they followed. There are very few applications from men living outside of San Francisco. Such applicants are required to furnish credentials as carefully as those who live here. At the closing of the bureau this evening all the plumbers' and machinists' tools had been taken by applications which have been indorsed; in fact many more sets would have been required to fill the applications now on file.

On Monday morning the last applications for carpenters' tools will be received. It has been necessary at several times to close the bureau in order to shut out the rush of men and to give an opportunity for outfitting those who held orders. Several days will be required to place the balance of the tools in the hands of the applicants.

RECEPTION TO DR. TENNEY.

American Consul at Tien-Tsin Entertains English Professor on Eve of Departure.

[BY THE ASSOCIATED PRESS—P.M.]

PEKING, June 3.—James W. Ragsdale, the American Consul-General at Tien-Tsin, gave a farewell reception yesterday to Dr. Tenney, who sails from Kobé, Japan, June 26, on the steamer Tangu Maru for Seattle, accompanied by forty-five Chinese students who will be distributed among eastern colleges.

All the Americans residing in Tien-Tsin attended the reception. The students whom Dr. Tenney will conduct to America belong to good Chinese families, and all speak English. They have been outfitted with foreign clothes and they will have their queues cut before leaving Shanghai.

ASSASSIN SUSPECT TRACED.

Supposed Bomb Thrower at King Alfonso's Wedding Is Manufacturer's Son.

[BY THE ASSOCIATED PRESS—P.M.]

BARCELONA, June 3.—Inquiry at Sabadell show that Morales, the chief suspect in the attempt to assassinate King Alfonso, is the son of a manufacturer there. He was educated in Germany, where he became imbued with anarchistic ideas. His disposition rendered him insufferable to his family, and last January, having inherited $20,000, he left his father's house.

MAY SETTLE CRETAN QUESTION.

LONDON, June 3.—The Observer says that as a result of King Edward's recent visit to Greece, a settlement of the Cretan question is probable, Greek troops replacing the international guards, the Suda Bay lapsing to Great Britain and Prince George of Greece possibly becoming Governor of Cyprus.

MEDIATION PREVENTS STRIKE.

RIO JANEIRO, June 3.—[Exclusive Dispatch.] Labor organizations here and at San Pablo have proclaimed an end of the strike and work will be resumed immediately. It is asserted that the solution of the conflict is due to the mediation of former President Campos Salles.

GAS FOR FUEL.

Hot water, comfort and health go well together. With GAS for fuel you have a half-inch stream in three seconds; costs an eighth of a cent a minute.

SUNSET

Saves Time, Money, Worry

Solid reasons why YOU and every family in HOLLYWOOD should have a residence Sunset Phone. 5c a day. Free Los Angeles connections. Telephone Contract Dept., Main 42. SUNSET T. & T. CO.

CAPITOL FLOUR

Take a long step toward health and happiness TODAY by ordering a sack of unrivaled CAPITOL FLOUR

Delicious, Digestible and Guaranteed

CAPITOL MILLING COMPANY

In shops where workmanship, style and fit are chief factors

Monarch SHIRTS

are given first place. They please the dealer and satisfy the wearer. In white and color-fast fabrics

$1.00 and $1.25

CLUETT, PEABODY & Co.

Largest Makers of Collars and Shirts in the World

Barren Prairies

have been made beautiful before now with cultivation and art, and many beautiful houses have sprung up among dreary wastes, but how much more satisfactory it is to build a home where

Nature Beautifies

the surroundings, and where scenery, climate and soil are unsurpassed.

Hacienda Park

West Hollywood

near Laurel Canon, adjoining Crescent Heights, is a beautiful spot. Look out for the big sign in the foothills when you go to Santa Monica via Sherman.

Lots Are Large

ranging from 50 to 75 feet—100 and 200 feet front. There is also acreage for country homes and

Cozy Canon Corners

Street now being improved.

SOIL, CLIMATE AND VIEWS UNSURPASSED.

C. A. Sumner & Co.

214 Trust Bldg.

Second and Spring

or on the grounds afternoons.

Call for particulars and free transportation.

THE Keeley Cure

1022 SOUTH FLOWER

HOME 'PHONE 958.

Thousands have been cured of the liquor habit by the Keeley Cure. Let the Keeley save you. A simple, easy treatment, given with every convenience and comfort. Investigation invited.

Music Lessons Free

Any piano in our store from $200 to $400, with 24 music lessons free at the Heinrich von Stein's Academy for Pianists. All for 20c a day—this week only, at

Fitzgerald's

111 South Spring St.

MAKE HIM PROVE IT

MR. LONG CLAIMS THAT THE

Frank K. Long

PIANO

IS "UNEQUALED" IN TONE.

Six Chances to Save Money

Six specials in bedroom pieces offered to attract attention to the largest and best department in the West. The price reductions are genuine—take them just as they are.

Don't underestimate the value of this opportunity.

This is a great money-saving chance.

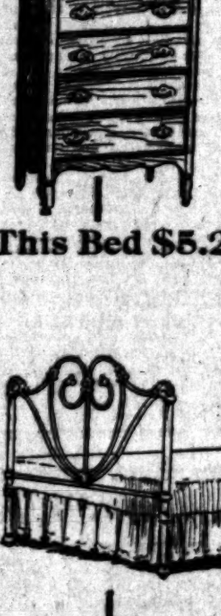

This Chiffonier $11.75

Reduced from $16.50

It is solid oak, golden finish. Top drawer is divided and has swell front. The oval mirror is beveled. It is made right. There'll be no warping, no hard sliding drawers, no trouble of any sort.

This is the sort of bargain that makes friends for us.

This Chiffonier $6.95

Reduced from $10.00

A solid oak chiffonier in a rich golden oak finish. Front of top and top drawer is swelled. It is full size. This piece of furniture will give service and satisfaction. We might add that this is a new arrival. Only been in the store a few days.

This Bed $5.25, Reduced from $8.50

Choose the size—either three-quarter or full. You can have your pick of the colors—all the good ones are represented. This is a bed that we can recommend. It is strong and will give service. The design is new and will harmonize with any furniture combination.

This Bed $9.75, Reduced from $1[illegible]

Note the graceful design, the symmetrical proportions. It is full size and can be had in either green, cream or blue. It is enameled by a secret process which minimizes marring and chipping. We have never offered a better bed bargain than this.

This Dresser $12.50

Reduced from $17.50

Wish the picture might show the beauty of finish, but it can't. It is golden oak and perfectly made. The top and top drawer have serpentine front. The beveled plate glass mirror is on a fancy standard. This is a proposition you really ought to investigate.

This Dresser $10.50

Reduced from $15.50

It is just as good as solid oak and perfect workmanship can make it. The golden oak finish is rich. The top is shaped and top drawer swelled. Drawers are large. Mirror is bevel plate. This is new stock—just arrived from the East last week.

543 545 547 SO BROADWAY

Mackie-Fredericks Co.

Los Angeles, Cal.

Dirt Is Flying

The hustling sons of toil and the mules, horses and scrapers of the contracting firm of Venable & Co. are now grading the beautiful Los Angeles Boulevard through the center of the Redondo Villa Tract with an easy grade—fitting for the Short Line Electric Railroad from Los Angeles to Redondo.

The Race of the Telephone Men.

to the Redondo Villa Tract was won by the Home Telephone force in an exciting race with that of the Sunset Telephone Company, the Home construction force winning by just one day. Both phones can now be used on the beautiful Redondo Villa Tract.

Cheap Water and Plenty of It

The Redondo Villa Tract can congratulate itself on having plenty of water at lowest rates. Only 7½ cents per thousand gallons for irrigation purposes. Where can you do better? And it's the purest of water, a life-giving fluid which can't be beat.

A Great Flow

of sparkling, pure water from the cool depths of the great subterranean reservoir on the Redondo Villa Tract was struck on April 29 by Casey & Co. in well No. 6.

Come One, Come All. Get Your Free Electric Railway Tickets Tomorrow and Tomorrow Night. Our Office, 124 South Broadway, Ground Floor, Chamber of Commerce Building.

Electric Light and Electric Power

have been secured for the Redondo Villa Tract by contract signed with the Edison Electric Company on April 12, whose 10,000 horse-power will now serve the residents of Redondo Villa Tract just as soon as the wiring can be completed.

The Pipe-Makers at Work.

The demand for pipe for the extension of the water system of the Redondo Villa Tract is so urgent that the Lacy Manufacturing Company of Los Angeles is filling same with the rush that such an order requires.

Saws and Hammers Fill the [illegible] with the lively sound of enterprise and [illegible] ment. The busy force of carpenters has finished building the grand gateway of [illegible] dondo Villa Tract, and are now at work on buildings.

A Modern Water Plant.

The Westinghouse Electric Co. delivered powerful electric motors on April 28 for the modern water plant on the Redondo Tract, which will furnish its residents with

Strawberries and Watermelons.

Block 38 has been selected for the great berry, watermelon and vegetable farm. The furnish the residents of the Redondo Villa with the sweetest of strawberries, watermelons etc.

Free Ride to Redondo Every Day By Electric Line--Every Two Minutes---Come One! Come All

Get your Free Electric Railroad Tickets at our office, 124 S. Broadway (ground floor, Chamber of Commerce Bldg.) $4 down, $4 per month—no interest, no taxes; $90 per lot. Join the rush to Redondo, where two millions have already been expended in substantial improvements and over a million is now being expended in addition thereto. The grandest success of the season. Everybody is delighted. Lots are selling fast. Don't delay. The beautiful Redondo Villa Tract. Only $90 per lot—$4 down, $4 per month, no interest, no taxes.

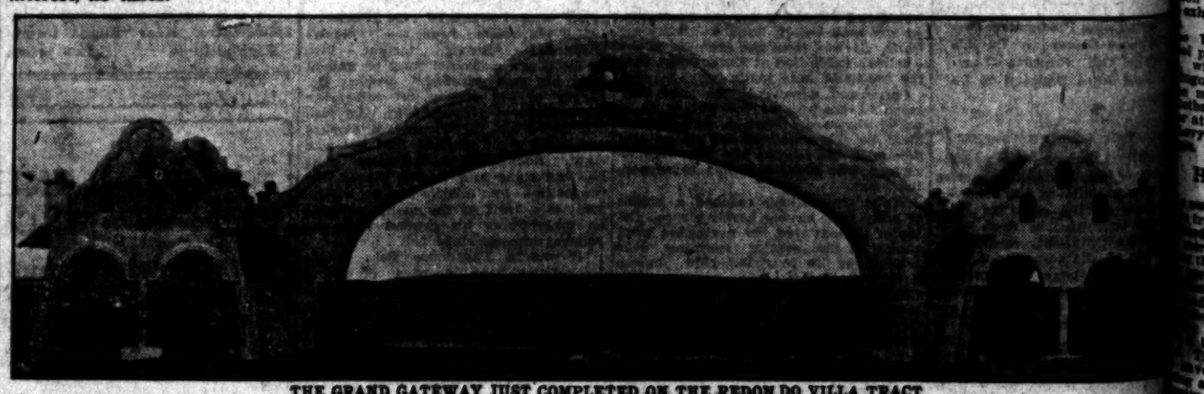

THE GRAND GATEWAY JUST COMPLETED ON THE REDONDO VILLA TRACT.

Los Angeles Securities Co.,

124 SOUTH BROADWAY, LOS ANGELES, CAL.

Ground Floor Chamber of Commerce Building. Telephones: Main 3379, Home 5339. Incorporated under the Laws of the State of California.

NO TROUBLE TO ANSWER QUESTIONS. References: Consolidated Bank of Los Angeles and our many satisfied customers.

Office open every night during week days from 7 to 9 o'clock to accommodate those who cannot come during the day.

CUT THIS OUT AND MAIL

Los Angeles Securities Co. 124 S. BROADWAY, LOS ANGELES

Gentlemen—Kindly mail me full information, map and illustrated prospectus concerning the Redondo Villa Tract, free of any expense to me.

Name .....

Street .....

City .....

EASTERN Excursion TICKETS

—GOOD ON—

Los Angeles Limited

SALT LAKE ROUTE

Round trips June 6 and 7, Chicago, $72.50; New York, $108.50; St. Louis, $67.50; Louisville, $75.75; and many other points at reduced rates. Good on the favorite Los Angeles Limited and other Salt Lake Route trains. Ask about it at 250 So. Spring St., and First St. Station.

OAKLAND OFFICE

Los Angeles Times

...878 Broadway...

Telephone OAKLAND 7467 Arthur L. Fish, Repr[illegible]

Advertisements and Subscriptions Received

Copies of The Times on file

AT THE CITY'S GATES.

VERNON.

THE laying of the main sewer on Central avenue, the building of laterals on almost every intersecting street, the paving of the thoroughfare from Twelfth street to Slauson avenue, and the opening of many streets now closed, is work that has been ordered for this section of Los Angeles. Other matters of public improvement will be taken up by the Improvement Association, which has always been active in the work of furthering the interests of this community. Street lights, and a better police system, will be asked for, and the larger jobs are completed. The Master in San Francisco, and the subsequent relief work, in which Vernon will be so actively engaged, has not reached the orders for many of the improvements in this part of the city. Though crowded with work the City Engineer's office sees clear sailing ahead for the work in this ward.

Members of the Lakeside Whist Club enjoyed a surprise party given in honor of Mrs. W. Howell at the home of her mother, Mrs. G. Loomis, of 1705 East Washington street, Friday afternoon. The parlor and dining-room were decorated with sweet peas, and here the afternoon was enjoyed with whist, after cards the guests were invited to the dining-room, where

THE SOUTHWEST.

Anticipating the paving of Vermont avenue within a short time property fronting on the thoroughfare has increased in value and there are plans for the improving of several corners. Mrs. Mora, has purchased the property at the southwest corner of Vermont avenue and Twenty-second street, which has a frontage of 100 feet on Vermont and 130 on Twenty-second. The purchaser intends to erect stores and flats.

T. W. Brown of Budlong avenue has returned from an extended visit in Europe. Her daughter, Ruth Brown, will remain for another semester at the University of

A dinner of Miss Ida Meal, a pretty bride to be, Miss Daisy Conner, of No. 1 Menlo avenue, will entertain at her home with a kitchen shower, on Monday evening.

At the home of Mrs. Jesse E. Sturgis, No. 1 La Salle avenue, a dinner party was given in honor of one of the members of the "Solid Four Club," A. H. Fleming, who departed Friday evening for Dallas, Kan.

Mr. and Mrs. Henry Z. Osborne, of No. 401 West Twenty-third street, has returned from Mrs. Osborne's visit to New York City, where she accompanied on her trip by Mr. Henry Z. Osborne, Jr.

UNIVERSITY.

A pretty wedding was solemnized at the home where Miss Emma Lockwood and J. Dolph Klarquist were united in marriage. The ceremony took place at the home of the bride's parents, Mr. and Mrs. Charles E. Lockwood of No. 2932 Hoover avenue. The couple have gone on a short wedding tour, after which they will be at home, after June 15 at their new home at No. 2943 Hoover avenue.

On Tuesday evening Mrs. Arvine S. Dean of No. 3110 Normandie avenue entertained in honor of the officers of Ivanhoe Chapter, O.E.S. Whist was played, the ladies' first prize, an oxidized bon-bon ball bell, fell to Mrs. Annie Fox, the ladies' second, a cut glass vase, was captured by Mrs. Gertie, the men's first prize, a leather photo holder, was won by T. Van Culin, second prize, a gent's collar and cuff holder, to Frank Bink.

Miss Ethelrine Peabody and Arthur Hodges are to be married tomorrow evening at the home of the bride's parents, Mr. and Mrs. Everton J. Peabody of No. 1 West Thirty-second street. Mrs. Peabody, sister of the bride, will be matron of honor.

Mrs. Ada Dryden of No. 1971 West Adams street entertained with a five hundred whist party Thursday afternoon for members of the Ebell Club. Prizes, a handsome bon-bon dish and a bread and cake plate, were won by Mrs. Frank Morse and Mrs. W. A. Stanton.

Miss L. Moore of West Thirty-ninth street left Saturday evening for Dayton, where he will be married Monday to Miss Grace Clemmer of Los Angeles. The young people will arrive in Los Angeles about June 20 and will be at home to their friends at 1229 West Thirty-ninth street after July 1.

The Child Study Circle of Thirty-second street school will hold its last meeting for the school term Thursday afternoon in the Church of the Redeemer on West Jefferson street.

Members of the Jefferson-street school will hold an "at home" Tuesday evening in the school building and a large number of friends and parents of the school children attended the recital and were greatly interested in the exhibition of the children's products.

The University Methodist Sunday-school picnic, postponed on account of rain, will be held next Saturday at Agricultural Park.

The members of the 'Varsity girls' basketball team will be the guests of honor at a banquet to be given tonight at the home by the young men of the

HIGHLAND PARK.

Owners of lots in Grider & Hamilton tract will hold a meeting in the Security Bank building Wednesday evening to arrange a plan for the real estate firm to carry out its agreement with them. Grider & Hamilton agreed to pipe water to the tract, make several improvements, and have made no move toward doing their contract, the buyers have given time to make a formal demand. Many members of the real estate board have been asked to attend the meeting and they will be given an opportunity to carry out their agreement if no action is taken.

Boys who have been at work with jack screws on the young trees along Pasadena and over fifty young saplings have been killed. Two school boys are suspected of having a hand in the work, but no one has been caught at it.

At a meeting of the Moore Literary Society, residential elected the following officers for next year: President, Roswell Dean; vice-president, Roswell Dean; secretary, Pascal Burke; treasurer, Lawrence Webb; sergeant-at-arms, Ralph Freeman.

Class day exercises were held in the Presbyterian Church yesterday afternoon. On Children's Day Rev. J. Stitt Wilson will preach the baccalaureate sermon to the graduating class of Occidental College. The church auditorium was profusely decorated with flowers and the little tots rendered very pleasing programme of recitations and songs.

UNION SQUARE.

Mrs. F. Brauer of No. 2129 West Adams street gave a children's party afternoon in honor of the fifth birthday anniversary of her daughter, Ruth. The guests included Brauer, Eleanor Griffin, Peggy, Arline Jones, Augusta Howard, Helen Rockfiercken, Henry Schneider, Harold Koenig, Frank and Herbert Fiercken.

Robert Pearson of No. 2123 Ellendale avenue entertained a number of friends in honor of Mrs. Pearson's brother, James H. Burk, and wife of San Francisco and Miss Margaret McCormac of Stanford University. "Five hundred" was played. The first prizes were won by Miss Mabel Hoffman and Dr. Maloney; consolation prizes by Miss May James and E. Thompson.

Mrs. George M. Munger of No. 1939 Park Grove avenue gave an afternoon tea Friday in honor of Mrs. George E. Munger, her cousin. Receiving with the hostess and guest of honor were Mrs. Lulu M. Hinton and Mrs. M. T. Whitaker, and the assisting young women included Mrs. Horace G. Cates and Misses Bagg, Edith and Pansy Whitaker. Mrs. Sumpter P. Zombro and Miss Belle Whitaker presided at the coffee and tea urns in the dining-rooms. Marguerites and coreopsis were used in the decorations. About forty guests were present.

PICO HEIGHTS.

The development of the extreme west end of Pico street is resulting in the erection of many handsome homes and much property bordering on the city limits beyond Arlington street, and in the vicinity of Western avenue, has changed hands recently. M. V. Huff is building a two-story bungalow home on Western avenue, to cost $3000. The residence will be completed by July 1, and Mr. Huff and family will remove from their present home, No. 1424 Vermont avenue.

Mrs. A. V. Cherry and her daughter, Miss Alice, came in Saturday from Chicago, and are with Mr. and Mrs. H. P. Smith, No. 1503 Wilton Place. They formerly lived here, but have been away several years. Their friends will be glad to know they expect to make this city their home again.

Mrs. Charles Stewart passed away at her home, No. 1042 Berendo street, on Sunday, aged 31, after a lingering illness. The funeral was conducted Tuesday afternoon by Rev. J. M. Schaefle. The body was sent to Columbus, O. Mrs. Stewart leaves a mother, one sister and a brother, who reside on the heights.

THE NORTHWEST.

The work of laying the sewers throughout the hill section is attended with considerable danger, because of the sandy soil, which has a tendency to cave. Special care is being taken to avoid accidents where the men are working far below ground, and the ditches are boarded and heavily braced. The operations of the big ditch digger are being watched with interest.

The Union Avenue Methodist Church has decided to remove from its present location at Court street and Union avenue to a site near Sunset boulevard and Bonnie Brae streets. The church building and parsonage will be sold and a handsome new structure will be erected.

One of the brides-to-be of June is Miss Bessie McDonald, who will wed Harry Dixon, a young business man of St. Paul, Minn.

WEDDING
. SILVER .
S. Nordlinger & Son
Gold and Silversmiths Established 1869
323 S. Spring Street

Very Good Printing
Your business demands printing of the "very good" kind only. The "ordinary," "fair" and "good" sorts don't bring credit to your house. See us for the kind that does. Prices right.
FORD SMITH & LITTLE CO.
No 313 SOUTH BROADWAY

"Where Consumption Is Cured"
All methods of treatment which have ever proven efficacious in the treatment of Pulmonary diseases are combined in one curative effectual system at the Ballard Sanatorium. Thus, no phase of the disease is permitted to escape specific treatment.
Ballard Pulmonary Sanatorium
Pasadena, Cal.
Corner Mary and Delacey Sts.
Los Angeles Office: 322 Hellman Bldg., cor. Fourth and Spring Sts. Hours: 1 to 4 daily, except Sundays

YOU DEPOSIT
Cash with us. We will deposit Clear Creek or Castlegate coal in your cellar—a mutual arrangement to the advantage of all concerned.
DIAMOND COAL COMPANY
235 WEST THIRD ST.
PHONES EX. 315

Good Watches
At $20 we sell a men's 17 jewel permanent gold-filled watch that will last a lifetime. Other watches at less money. J. ABRAMSON, Jeweler and Silversmith, 133 S. Spring Street.

NEWMARKET
If you want to save money, and have the best meats on your table, trade at Newmarket
522-4 SOUTH BROADWAY

"Ready-and-Right" Window Display
NEW GREYS AND BLUE SERGES
When you pass the 221 South Spring street store (Sunday or Monday), and when you study the window and say, "Those are the smartest looking suits I ever saw outside of a fashion sheet"—
Remember this:
The suits look better (not worse) when a man's inside them.
Rich blue serge and nobby gray, with the "bottle shoulders" and full hip trousers graduating to peg bottoms.
If you're beginning to worry about the summer suit question, this special window display will solve the problem.
Price of the solution?
$15 to $40 as you wish.
F. B. SILVERWOOD
221 SOUTH SPRING STREET BROADWAY AND SIXTH
Also Bakersfield and Long Beach

MANY BEAUTIFUL PIANOS
SCRATCHED AND MARRED
WILL BE SOLD CHEAP
We are offering YOU the benefit of a liberal settlement by the Railroad Companies for damages to a large shipment of pianos. The money received by us in this settlement, amounting to several thousand dollars, we have apportioned pro rata to the slightly marred instruments, deducting it from the ordinary selling price.
In this way the Railroad Companies are helping to pay for YOUR piano.
Why pay four hundred dollars or over for a piano when, with the railroad company's help, you can get a new high-grade instrument in fine mahogany, walnut or oak case, for a trifle over two hundred dollars; Or a still better one for something less than three hundred dollars? Or another one not quite so fancy for but little more than one hundred dollars?
A generous portion of the price has been already paid by the Railroad Companies, and YOU get the benefit?
Every piano offered for sale is guaranteed to be perfect, except for slight scratches or mars on the case.
Prices exactly the same if you pay in installments.
It's worth YOUR while to see us today.
The Wiley B. Allen Co.
324 West 5th St.
Largest Buyers and Sellers of Pianos on the Pacific Coast
—OPEN EVENINGS—

Alhambra Park Tract
Opening sale Thursday, June 7th. A grand fine Boulevard is HIDALGO AVENUE, like Orange Grove Avenue, Pasadena. Highly improved, curb, gutters 3 ft., cement sidewalks 6 feet wide. Grand location for fine residences. You can get a lot 300 feet deep, fronting this great boulevard. Lots will go up to great values on this magnificent tract. Go out and see it now, before the opening sale. Take San Gabriel car to Hidalgo Avenue, Alhambra.
T. Wiesendanger,
312 Merchants Trust Building

A Woman's Gratitude
"For more than a year I had been a sufferer, completely broken down. I had not slept but two or three hours any night for weeks. I had such awful misery in my head, and oh, I was so irritable. I could not depend upon my judgement, and my memory was failing. I realized that I was losing my mind, and I thought the grave, or worse, the asylum, would be my doom. My doctor said my case was beyond the reach of medicine. I went to a druggist and told him my condition. He recommended Dr. Miles' Nervine; he was pretty sure it would help me, so I bought a bottle. That night I took a table spoonful, and fell asleep in a few minutes, the first rest I had in weeks, and oh, I will never forget that sweet sleep while I live. I have continued taking it, and sleep like a baby, and gain rapidly."
MRS. VIOLA BARKER,
Orange, Texas.
Dr. Miles' Nervine is sold by your druggist, who will guarantee that the first bottle will benefit. If it fails, he will refund your money.
Miles Medical Co., Elkhart, Ind

METROPOLITAN BANK AND TRUST COMPANY
N.W. COR. SPRING AND SIXTH STS. LOS ANGELES CAL.
CAPITAL AND SURPLUS $275,000.
SECURITY
is the most important factor in the investment of savings. Your money may be earning large dividends at high rates of interest, but unless you feel assured that it is absolutely safe, you will never enjoy that peace of mind which comes to those who place their savings in this safe bank at 4% compound interest.
ASSETS OVER $1,000,000.00
4% INTEREST PAID ON DEPOSITS

SANTA GERTRUDES ACRES
Five Acre Tracts
$150 to $250 Per Acre
ALFALFA—WATER—ANYTHING
A. E. Bell, 225 West Second
Phone Home 1100; Main 830

RUBBER GOODS .....
If it's made of rubber and intended for use in the sick room it's here. You may depend on the quality and ability to wear. Dean is now at 214 So. Spring St. OFF DRUG CO., Formerly Sale & Son.

Painless Dentistry
YALE
Home 2544
444 S. Broadway
Dentists
Open evenings till 8:30; Sundays, 9 to 12.

Feather Weight Trunks
Strongest light trunk made. Saves excess baggage ch'gs
Whitney-Burroughs Trunk Co.
419 South Spring Street
$20 to $32.

Queen Quality SHOES
S. Kaufmann SHOE CO.
SET THE FASHIONS.
451 So. BROADWAY

INNES SHOES
OUGHT TO COST MORE BUT DON'T
253 S. BROADWAY or 231 W. THIRD

ALFRED BENJAMIN & CO.'S
HIGH GRADE CLOTHING
SOLD ONLY BY
JAMES SMITH & CO.
127-29 SOUTH SPRING ST.

FOR RENT
Two offices and three lofts on upper floors of this building. Lofts are large and well lighted and especially suited for small wholesale business, tailor, dressmaker or manufacturer's agent. Both freight and passenger elevator. Apply to FARMELEE-DOHRMAN CO., 425-441 S. Broadway.

"The Workingman's Furniture Store"
The Place to Save Money on
CARPETS OR FURNITURE—CASH OR CREDIT
The Crescent Furniture Co
Home 1568, Main 4045 514 S. Main

From the cheapest that's good—to the best that is made.
ECKSTROM WALL PAPER CO.
324 SO. SPRING ST.
DECORATORS-FRESCO-FABRICS
Fabricona Dyed Burlaps in all colors.

Punch-and-Judying the United States Court
In Everybody's for June, Lawson tells how his offer to testify against Rogers and Rockefeller, and recover $4,000,000 stolen from the Bay State Gas Company, was refused by the receiver; also how William Rockefeller sailed for Europe just at the "right time" and returned as soon as the trial was over.
Also a magnificent picture of the exposed frenzied financier. "It is rash to disturb greed at the kill."
Everybody's Magazine
15 cents a copy $1.50 a year

Rock and Malt
$1.00 Full Quart.
STAR WINE & GROCERY CO.,
315 W. Fifth St.,
Between Broadway and Hill.
Phones: Main 2735, Home 1058.
Prompt delivery. No bar.

Sentous Meats
ARE
Officially Inspected Daily
WHERE TO BUY THEM? Both Phones 1053

PORT 60 CENTS PER GALLON
Edw. Germain Wine Co
633 SOUTH MAIN STREET

FOREST HEIGHTS TRACT.
End of Brooklyn-ave. car line. Choice close-in residence subdivision, on high ground. $425 and up. Terms.
A. B. C. CO., Tract Agents, Boyle 1102.
STONE & BLADES, owners, 116 Henne Bldg.

Prices Will Advance June 15 $100 a Lot
In our Figueroa street and Moneta avenue tracts. Lots now only $400 up. Very easy terms. WINTON & McLEOD, 239 Trust Bldg., Second and Spring. Home 648, Main 6278.

Robt. Mitchell Co.
REAL ESTATE INVESTMENTS
LOANS AND INSURANCE
508 South Broadway

Wilshire Terrace
West Seventh Street Tract
Boulevard Heights
Morton Place
Beautiful residence tracts in the exclusive Wilshire Boulevard district
BARRY BROS.,
328-329 Bradbury Building.

Auctions.

Auction
30 COWS
6 HORSES
At 10 a. m. Sharp
TUESDAY, JUNE 5
On Stanton Ranch, one and one-half miles northeast of Benedict, two and one-half miles west of Anaheim. Take Santa Ana Electric Cars to Benedict. Teams in waiting. Thirty head first-class milk cows, Holsteins, Jerseys and Durhams, all fresh and coming in soon; large milkers and test high, young and in good condition, all good dairy and family cows. One team work mares, 1200 pounds each, 7 and 8 years old. One team work horses, 1100 pounds each, 8 years old. One bay horse, 1300 pounds, 10 years old. One sorrel driving horse, 900 pounds, 4 years old.
10-ACRE ALFALFA RANCH.
Mr. Young will offer his 10-acre alfalfa ranch, known as the Shannon Ranch, at public auction on same day. This ranch is highly improved, 8 acres now in alfalfa, 2 acres in orchard, with good 8-room plastered house, barns, corrals, etc. This ranch is one of the best in Orange county, with plenty of water, and will make terms to suit purchaser.
Implements—Good 8-foot McCormick mower, rake, light farm wagon, plows, harrows, buggy, work harness, single driving harness, etc. Terms—Six months' time will be given on live stock with note and approved security. Liberal discount for cash. Free lunch at noon. J. Dreger and Geo. Young, Owners. Rhoades, Reed & Rhoades, Aucrs., office, 216 South Spring street.

Auction
TUESDAY, JUNE 5th AT 10 A.M
401 South Figueroa St.
of high-grade furniture of 9-room residence, comprising mahogany, divans, tables, rattan and polished oak rockers, lace curtains and portieres, Axminster and Brussels carpets and rugs, hall racks, sectional bookcase, polished oak center and library tables, birdseye maple and quartered golden oak dressers and chiffoniers, brass enameled beds, bedding, handsome golden oak extension table and dining chairs, china, glass and silverware, refrigerator, gas range, kitchen utensils, etc.
C. M. STEVENS, Auctioneer.
Office, 203 Tajo Bldg. Both phones.

Auction Sale
MONDAY, JUNE 4, 10 a. m.
at 515 W. 8th
Desirable furnishings of 12-room house, consisting of oak, mahogany and walnut bedroom suits, iron beds, springs, matting and bedding of every description; curtains, portieres, 2 oak folding beds, dressers, chiffoniers, tables, chairs, rockers, stove and gas range, dishes, utensils, etc.; positively without limit or reserve.
B. PARSONS, Auctioneer. Office 423 E. 5th st. Phone Broadway 4788.

Auction
Tuesday, June 5, 10:30 sharp, at 342 Clark st., just west of Hill on Fourth st., consisting of Dressers, Commodes, Brass and Iron Bedsteads, Jumbo and Cable Springs, Sanitary Cot and Mat, a nice lot of Bedding, Pillows, Quilts and Sheets, Rugs, Carpets and Matting, Extension and Kitchen Tables, Reliable Gas Range, Hot Plate, Cooking Utensils and Dishes. Sale positive. No reserve.
R. N. KEMP, Auctioneer.

THE TIMES-MIRROR COMPANY
H. G. OTIS...President and General Manager.
HARRY CHANDLER.....Vice-President and Assistant General Manager.
MARIAN OTIS-CHANDLER...Secretary. ALBERT McFARLAND...Treasurer.
PUBLISHERS OF

Los Angeles Daily Times

Daily, Weekly, Sunday and Weekly Magazine. Vol. 50, No. 1. Founded Dec. 4, 1881. Twenty-fifth Year.
EVERY MORNING IN THE YEAR

NEWS SERVICE:—Full reports of the Associated Press, covering the globe; from 8000 to 20,000 words transmitted daily over more than 25,000 miles of leased wire.
TERMS:—Daily and Sunday, including Magazine Section, 75 cents a month, or $9.00 a year; Daily, without Sunday, $7.50 a year; Sunday, $2.50; Magazine only, $2.50; Weekly, $1.50.
TELEPHONES:—Counting-room, Subscription Department, Editorial Rooms, City Editor and Local News Room; Sunset Press 1; Home ask for THE TIMES.
AGENTS:—Eastern Agents, Williams & Lawrence, Tribune Building, New York; 1224 Marquette Building, Chicago; Washington Bureau, 61 Post Building. Telephone 2247 Main. Where the latest copies of The Times may be consulted; Oakland office 473 Broadway, corner Eighth. Telephone Oakland 7467.—Arthur L. Fish, Representative.
SWORN CIRCULATION:—Daily net average for 1896, 14,501; for 1897, 19,258; for 1898, 26,131; for 1899, 25,731; for 1900, 26,7396; for 1901, 28,446; for 1902, 30,930; for 1903, 30,946; for 1904, 37,703 copies. Sunday circulation, 53,348 copies. Sworn daily average for every day of the first six months of 1905, 42,119 copies; Sunday average for same period, 60,814 copies.

Yesterday's Regular Edition 72,600

THE TIMES has a larger regular home-fide circulation than any local rival. It circulates widely among the intelligent, industrious, substantial, forehanded classes. The greatest volume of business advertising, the finest display, the best classifications, the largest results to advertisers.

Offices: Times Building, First and Broadway

Entered at the Los Angeles Postoffice for transmission as mail matter of the second class.

Pen Points

Things will really not commence to get hot until the President strikes the match trust.

Unless Porfirio Diaz is a changed man, those trouble-breeding Mexicans at Cananea have something coming to them.

A Long Beach man has sold out his telephone interests along the Coast for $1,250,000. Still we are told that talk is cheap.

It must make William J. Bryan sick to think that all these things are being done to the trusts while he is out of the country.

With Col. Kosterlitzky, Col. Greene and Col. Randolph on the ground, no further outbreaks in Cananea need now be feared.

There yet may be hope for Chicago. She is filling her jails with union-labor thugs who have been caught red-handed with the goods.

A company has been formed to get salt from the sea at Santa Monica. The stockholders need have no fear but the supply is ample.

Suspicion is now rife that Norway and Sweden may get together again. They have joined in a request for a loan from European bankers.

It has always been the rule that men felt it necessary to live up to their reputations. Heaven help the pork packers if they have that to do now.

When Kosterlitsky's rurales struck Cananea the rioting Mexicans assumed an attitude of peace. Kosterlitsky is a fierce proposition: and it is a wiry bunch of troopers that follows on his heels.

John D. Rockefeller has been accused of spelling "gentleman" with a "j." But perhaps he does not claim to be up on spelling. It is at figures that John shines.

While we listen to the sweet girl graduate telling us how to fight life's battle we should not forget that she herself has the courage to enter into an engagement.

It is now thought that at the last moment the Countess Anna will relent sufficiently to leave Boni enough money to buy a new pair of corsets for himself, anyhow.

The question now is will even the California "machine" have the effrontery and the stupidity to renominate "the weak brother" for another term in the office of Governor.

The Mexican government could in no better way show its good faith than by welcoming the Arizona Rangers across the border when the trouble at Cananea was reported.

That battered-up Los Angeles baseball club which Capt. Dilion took north with him is giving a good account of itself. When the bunch returns the fans ought to give them a royal welcome.

The Western Federation of Miners is kept busy these days sending fraternal greetings of sympathy to the brethren accused of murder in Idaho and Colorado, and to the dynamiters of Mexico.

Of course the Legislature has been called together primarily to aid San Francisco, but, incidentally, it will also be some help to Sacramento. For a few days the State capital will be real lively again.

Wu Ting Fang announces that he is now living on a diet of nuts. Since he returned to China he has found so many hard nuts to crack that he probably came to the conclusion that he might as well eat them.

Bird Coler of New York comes out in a statement to the effect that he is no longer in the Hearst party or any other political party, and that he intends to organize a little party of his own. So it seems that even Hearst has imitators.

Señor R. M. Rivas, the distinguished editor of Diario del Salvador, says that within the next decade several of the South American republics will unite. The trouble with South America now is that there are too many small republics.

If the women folks of the family disappear from the rooftree bright and early this morning in Los Angeles, it should occasion no surprise. Yesterday's advertising columns of The Times indicate that this is to prove about the biggest bargain day" the old pueblo has ever seen.

The strict religious sect of Mennonites having now issued permission to its members to use telephones, we are at a loss to know whether the Mennonites think they are so bulwarked in righteousness that the devil can't tease them, or they just want to put themselves to the test.

An appeal for aid for the starving peasants of Russia is being sent out by Countess Olga Tolstoy. And it was only a few weeks ago that an appeal was sent out in behalf of the starving peasants of Japan. These two nations, it will be remembered, recently waged a great war against each other. Wonder if the lesson will do either of them any good?

LOCAL MEAT INSPECTION.

The disgusting details of the filthy and unsanitary practices in some of the Eastern slaughter-houses have not been without effect in Los Angeles, and many people are asking what it is best to do in order to insure to our citizens immunity from the sale of diseased and otherwise unfit meats in the local markets. Numerous suggestions have been made to and by the Board of Health, and that body, at its meeting on Thursday evening, will doubtless consider the whole subject thoroughly, and will be prepared to make some practical recommendations to the Council.

It is conceded that the people of Los Angeles are not adequate protected at present in the matter of meat inspection. It should be made impossible for any butcher to buy, or for any person to sell, within the city limits, meat of any kind without inspection and approval by some person competent to judge of the fitness for consumption. Under the present system, or lack of system, it is possible to slaughter diseased animals and place their flesh upon the local market without inspection or restriction. That this offense is committed very frequently there is no reasonable doubt. At all events, if the offense is not of common commission, no harm can be done to anybody by a system of thorough inspection. If it be of common practice, as is claimed, better inspection is imperatively demanded, and it is the duty of the city to supply the demand.

Dr. Powers, city health officer, and members of the Board of Health, advocate the establishment of a municipal slaughter-house. The plan has much in its favor, and it is worthy of the most careful consideration. It is claimed, and with apparent reason, that a city slaughter-house, once established, would pay the cost of its maintenance by fees that would be collected on animals slaughtered. At such a place thorough inspection would be demanded of course, and all meat going forth from it would bear a stamp of approval which would guarantee its fitness for consumption. Retail meat dealers would find it to their distinct advantage to purchase meat bearing the official guaranty, for their customers would demand it. Furthermore, it should be made unlawful to sell meat not bearing the inspector's stamp anywhere in the city.

If there are any serious objections to the establishment of a municipal abattoir, they have not yet been brought forward. Properly conducted, such an establishment would practically solve the problem of preventing the sale of unwholesome meats in the city. If any better plan presents itself it should have due consideration. But it is not to be denied that something should be done to secure a more general and more thorough inspection of meats. This much is due to the public. There can be no reasonable doubt as to the status of public opinion in this matter, and public opinion should make itself felt and heard at the first opportunity, and at every opportunity.

GRAFTERS TURNED DOWN.

The first thing that a California Legislature attends to when it is called to order in regular or special session is graft. Patronage, which means the appointment of a mob of useless attachés, is the most important subject in the minds of some of the statesmen, and the Assembly is swamped with motions to increase the number of clerks provided for in the committee report and to put the sisters, cousins, nephews and heelers of certain members on the salary list.

The usual scramble for graft characterized the opening of the special session. Patriot Jones jumped to the front with a resolution allowing each member $25 for "contingent" expenses in addition to salary and mileage. Other statesmen demanded assistants to clerks and the statutory officers, and they managed to get three assistants to the postmistress.

But to the credit of the Legislature as a whole, the grafters and treasury-looters were turned down, and the special session will struggle along with not more than twice as many attachés as can find anything to do. The usual patronage grab will be postponed to the regular session.

ELASTIC BANK LOANS.

There is pending before the Senate an important bill looking to the modification of the laws governing the action of national banks in making loans. As the law stands, a national bank is prohibited from making a loan to any one borrower amounting to more than one-tenth of its capital stock. The proposed law enlarges the loan to one-tenth of the capital stock plus one-tenth of the unimpaired surplus, but it is stipulated that in no case shall the loan exceed 20 per cent. of the capital. It will readily be seen that it gives the banks much more elasticity.

As this bill was introduced into the House of Representatives, it provided for making a loan to the full extent of 10 per cent. of the capital stock of the bank plus 10 per cent. of its unimpaired surplus. The House amended the original bill, limiting the possible loan to one-twentieth of the entire capital stock. Some of the organs of the banks profess an inability to see any reason for this amendment. These no doubt reflect the views of many of the great bankers, who claim that the amendment impairs the value of the proposed law, while conceding that it is an improvement over the present law. The view of the banker seems to be that the surplus is entitled to exactly the same treatment as the capital stock. An instance is given of the Chemical National Bank of New York with a small capital of only $300,000 and an enormous surplus of $7,800,000. Under the proposed law as amended, the largest loan this bank would be allowed to make to any one borrower would be 20 per cent. of $300,000, its capital stock, viz., $60,000. If the bill had remained as it was introduced, permitting the loan of 10 per cent. of the capital stock plus 10 per cent. of the unimpaired surplus this bank might loan to one individual as much as $800,000.

To those not well instructed in the banking business it may seem evident that there is a reason for treating the capital stock somewhat differently from the surplus; the capital stock cannot be disturbed without considerable trouble, but it is thought that there is no obstacle in the way of reducing the surplus by distributing it among the stockholders. Now if the bank named above should make a loan of $800,000 to any borrower and afterwards could distribute a substantial part of the surplus during the time of the validity of the loan, the stability of the bank in time of financial trouble would not be so great as under the law as amended. This may be the view the members of the House of Representatives took in amending the measure.

The bankers think the effect of this amendment will be to force banks constituted like the Chemical National to increase the capital stock at the expense of their surplus. If the surplus is to remain unimpaired, some may wonder why the banks object to converting it into a larger issue of stock. The taxation is the same in either case, and the legislators assert that this enlargement of the capital at the expense of the surplus would furnish to the depositors a greater safeguard. Pressure is being brought upon the Senate to pass the bill before adjournment in either one shape or the other, but the Senate is urged to take out of the bill the amendment passed by the House of Representatives and give to the bankers the liberty of loaning to a single borrower 10 per cent. of their combined capital and surplus.

National banks are not required to increase the surplus beyond the percentage fixed by the law, but if they do so increase it, no matter to what extent, the surplus becomes inviolable and can no more be reduced than the capital stock itself except in paying a loss. The surplus is a buffer between the capital stock and any losses falling upon the bank. The losses must be paid out of the surplus if there are sufficient funds, but the only difference between the capital stock and the surplus is that in case of the impairment of the capital stock the stockholders are obliged at once to put their hands in their pockets and make whole the full amount of the capital. While, in case of impairment of the surplus in paying a loss, the bank is allowed to make up such deficit out of its earnings as promptly as possible.

This status of the surplus being understood, there is seen to be a good deal of reason in the contention of the banks that the law controlling the making of loans, applying to the capital stock should apply equally to the surplus, for it is evident that one is as inviolable as the other.

THE GOVERNOR'S SOP.

In his message to the Legislature, Gov. Pardee wrote a paragraph which he evidently designed as a sop to Los Angeles county to make up for his failure to insert in the call for the special session a provision to enable the legislators to submit to the people a constitutional amendment or two forwarding the proposed consolidation of our city and county governments. The Governor says:

"It being reported to the San Francisco committee that Los Angeles required a new and ample water supply, which San Francisco's fate rendered more apparent, the committee decided, after listening to a committee from Los Angeles, to recommend to me such amendments to the law of 1903 as would permit Los Angeles and the surrounding unincorporated country, together with cities and towns in the vicinity of Los Angeles, to unite and issue bonds in a sum sufficient to provide that water supply. Therefore the San Francisco committee recommended to me that I incorporate in the call, and I did so incorporate therein, a proposition that you amend the law of 1903, relating to water supplies for cities, so that the city of Los Angeles and the municipalities surrounding it may be able to gain the water supply which they assured the committee and myself was so necessary for their future prosperity."

Now this won't do, even as a sop. Why did not His Excellency rather suggest the enactment of a law authorizing Los Angeles to unite with Pasadena in issuing bonds to erect a municipal brewery in Central Park? True, nobody in Los Angeles asked for this legislation; but Los Angeles has not asked for such legislation as the Governor mentions. His remarks on the subject are entirely irrelevant, so far as this city is concerned.

Los Angeles does not need any new law to enable her to issue bonds to secure water and has not suggested such a law. She has "gained" her water supply and will bring it to her doors. There is no movement on foot in this city to "unite" with any other cities or towns for this sole and specific purpose. The proposition which Gov. Pardee was asked to expedite is a plan to consolidate city and county governments for purposes of economy in administration—in order to enable one set of officers to do work which now requires two sets, to save money to taxpayers and to cut down the number of office holders, as well as to centralize the control of the free harbor and to permit the suburban towns to share in the benefits of the Owen River project while loaning their credit to the undertaking.

No, this sop won't do. It was evidently suggested by intriguing politicians. It bears their thumb marks. Gov. Pardee bears their thumb marks too.

BY MANUAL TRAINING.

The great danger in the school life of the average boy or girl is lest instruction be mistaken for education—lest the mere acquirement of facts be taken as the one essential thing, instead of the training of the faculties both to gain knowledge and to reason from the knowledge thus gained. Most school systems throughout the United States are steadily directed toward the proper goal, yet we are all familiar with the youth who leaves high school or college tolerably well instructed yet very poorly educated. He will be able, for example, to give you a correct solution of a problem in geometry, yet he may not have the faintest notion for what purposes in practical life this precise knowledge is required. The boy who leaves school in this condition of mind has been really gathering the husks and missing the kernel of intellectual equipment.

In New York there is a unique school that carries the true educational principle to its full logical conclusion. It is conducted under the auspices of the Society for Ethical Culture, and its presiding genius is Dr. Felix Adler, the well known lecturer and writer on sociological questions. The final object of this school is to teach children to be good citizens. There are 500 pupils enrolled each year, and while two-thirds of these pay fees the other third hold free scholarships, being drawn from the poorer, often the poorest, walks of life. The children are of all ages, from the kindergarten stage upward. There are no money distinctions; creeds are not recognized; no color line is drawn. Thus the school itself becomes an object-lesson in true democracy—a democracy where all men and women, of all religions, of all degrees of wealth, of all trades and callings, become earnest home-makers and State-builders, each playing his or her own essential part and entitled to the other's esteem and respect.

The cardinal note of this Ethical Culture School, as it is called, is the dignity of manual labor, which it is claimed, when fully understood, leads to the most perfect moral development of the child. In every stage of education, therefore, manual methods are employed. The children, for example, make with their own hands a waterwheel, and in every process of its building they are encouraged to ask the reason why. In this way they not only have their wits sharpened and their hands trained to many useful things—sawing, chiseling, planing, etc.—but they eventually acquire a real grasp of the principles of hydro-dynamics. What is thus in most schools mere abstract teaching, awakening little interest in the youthful mind, becomes practical teaching of the most valuable kind.

In this way, right through every grade of grammar school work, manual training is combined, and the child in course of time, following such methods, comes to understand mathematics, biology, natural science, history, sociology, fine arts, and so on, each in its true relationship to every day life. Dr. Adler's school has taken thirty years of evolution to reach its present stage, and it is certainly the most remarkable institution of its kind in the country, judged by the standard of making education not merely a matter of personal progress but also an aid to the progress of the world. While a personal visit to the Ethical School of Culture will best repay the student of educational methods, an article in the March issue of The Craftsman, will be found to convey many further interesting details.

THE CARRION CANNERS.

The Chicago packers beseech the meat consumers of the world to suspend judgment on them until an "impartial" investigation of their business can be made. But just that sort of investigation has been made, and the result thereof is the revelation of hideous conditions in the packing-houses which has made all the world sick.

The Massachusetts State Board of Health is an impartial and responsible body. It began inquiry into the meat business long before Mr. Garfield set out to probe into the affairs of the packers, and it carried the investigation into court. Within the last three months, juries in Massachusetts courts have convicted thirty-four dealers for selling embalmed meat and canned carrion prepared by the Chicago packers, and more prosecutions are coming. What the packers fear is the official statement of facts that will be made by the Bay State health authorities in their bulletins and reports.

The carrion canners are in a panic over the loss of business caused by the revelations. They beg the people to go on buying and eating their rotten and poisoned stuff. That is what they mean by "suspension of judgment." The drop in sales is what hurts, and it is the only result of exposure that does hurt.

The ice cream trust has Swagg on guard,
Whose ardor never cankers,
Whilst Graftaway doth watch and ward
The interests of the bankers.
The cheese trust finds McLoot a friend,
Grabb is for the packers;
Muckrake the prune trust doth defend
From all its fell attackers.
Of course the goose trust has a man.
The pie trust has a dozen;
Some magnates use a dead sure plan
And send a trusty cousin.
And I have hopes (if hope one may
Who watches from the steepie)
That we'll have Senators some day
To represent the people

At the Churches Yesterday.

World's Greatest Problem.

REV. STEPHEN A. NORTHROP, D.D., pastor of the First Baptist Church, preached last evening on "The Greatest Problem in the World." He said in part:

"The greatest problem in the world, and what is it? In other words, how will you account for Jesus Christ? By one and all, by friend and foe, He is recognized superlatively and comparatively as the most remarkable phenomenon in all human history. Study His moral character. There are many great names in the world, characters that rank first in philosophy, science, art, poetry; they are giants in the vast army of great men; they tower above them all: Lincoln, Gladstone, Wilberforce, Luther, Paul, William I, Cromwell, but they were far from being perfect men; they had their foibles and peculiarities, but only one character in all Christian history, whose feet touch the earth and whose head is above the stars, and that is Jesus of Nazareth. He has endured all the tests of keenest scrutiny. For centuries that character has been constantly before the eyes of the sharpest critics—philosopher, logician, scientist, sage and scholar. The sculptor peers into every particle of his marble block to discover some flaw, and he generally finds it in the most beautiful stone, but not so Jesus Christ.

Dr. Northrop.

"To be sure, there have been men in the scientific world who have not cast all their crowns at the feet of Jesus, but the present-day scientist is distinctly a believer in the divinity of Jesus Christ. In 1882 letters were published from eight of the leading scientists of the world in answer to the three following questions: Are a majority of the recognized authorities in physical science hostile to Christianity? (2.) Is there any necessary antagonism between physical science and Christianity? (3.) Is the study of physical science of necessity prejudicial, in the student himself, to a personal acceptance of Jesus Christ?

"The eight men referred to were Sir John W. Dawson of McGill College; Prof. Charles A. Young of Princeton University, Prof. Tait of Edinburgh University, Prof. Kirkwood of Indiana University, and Prof. Benjamin Pierce of Harvard, Prof. Joseph le Conte of the University of California and Prof. James D. Dana of Yale College. Not one of this galaxy answered the second or third question in the affirmative; that is, not one of them believed that there is any necessary antagonism between science and Christianity; neither prejudicial in the student to a personal acceptance of it.

"How long, friend, will thou halt between two opinions in this stupendous matter between yourself and Jesus Christ? Other minds have grappled with the question, and why not you? 'What will ye do with Jesus of Nazareth?' With the Roman centurion standing by the cross, I beg you exclaim: 'Truly, this was the Son of God.' The question will some time be changed: Not what you will do with Jesus, but what will Jesus do with you?"

The Eternal Purpose.

At Burbank Hall yesterday, Rev. Joseph Smale of the First New Testament Church, spoke from the text: "According to the eternal purpose which He purposed in Christ Jesus our Lord."—Ephesians iii, 11. He said, in part:

"Of all the themes that can engage the heart of man, the highest is God. Let us think of Him before whom the inhabitants of the earth are as grasshoppers. There, in Him, truth arises, and there truth has its boundary. Get outside of God and you cannot find truth. He supplies all thoughts that are the food of the soul, and fashions every wing of inspiration whereby we soar from things earthly to things heavenly—from things material to things spiritual—from things temporal to things eternal.

"It is God's eternal purpose to bring us right up to Himself that we may be closer to Him than we are to each other. God has decreed that our sorrows shall cease. There shall be no more sorrow, nor crying, neither shall there be any more pain, according to His eternal purpose in Christ Jesus our Lord.'"

Moral Bondage.

The subject of the sermon delivered yesterday at the First Presbyterian Church by Rev. Frank DeWitt Talmage was "Moral Bondage." His text was, "Loose him and let him go," John xi:44. Among other things, he said:

"Christ bids us help liberate the intellectual man who is struggling in his mental difficulties. He wants us to cut asunder the old bonds of prejudice with which they are born, and which are gripping them almost as powerfully as the officer's handcuffs hold the criminal by his side. He would have us not laugh at or sneer at or ridicule the doubter and the skeptic and the atheist. He bids us not hurl our taunts at the poor mental cripples, who, with hot, blistering feet, are painfully limping over the awful deserts of blighting agnosticism. But he bids us go to our brethren in mental or intellectual difficulties, and kindly and gently and lovingly, yet firmly, lead them out of the bogs and the quagmires and quicksands in which they have fallen, and in which they are struggling today. Oh the awful tragedy of being mentally blinded and being unable to get a right conception of God! Yet there are thousands of men and women who, by constitution of brain and intellect, are natural-born doubters. They suspect the sincerity of every good work, and therefore they naturally doubt God's goodness and love.

"And how many causes for doubts in reference to God we see everywhere. Here, for instance, are all the doubts men have in reference to the mysteries of the Bible. Was there ever a compass which needed to be surer or truer in the dark and almost impenetrable forests than the Star of Bethlehem, to guide the mental doubters out of the mysteries of God's providence? Here are all the mysteries of sorrow. The doubter, perhaps, has lost a little child or the mother of his children. He cannot understand why God took his loved ones. Shall we pass over these mysteries of sorrow with a mere wave of the hand? Here are all the shortcomings of Christians which blind the doubter's eyes. Perhaps some elder of a church has cheated him in a business deal. Shall not the doubter be talked to lovingly in reference to that matter, and shown how there have been Judases among Christ's professed followers at all times? Yes, Christ wants to draw to his arms those who are mentally blinded. He would have us lead them as carefully as I saw the other day a boy leading his little brother of eight summers, who was blind in both eyes, across a country field. As I saw these two boys going past me, there were tears in my eyes for an especial reason. As they were passing, I was told that only a year before that little boy's eyes were as good as yours or mine. But his own brother, who was then leading him, while hunting one day, had accidentally discharged his gun, and shot his brother's sight away. 'Oh, God!' I said to myself, 'can it be that some of us, by our own sins of commission or sins of omission, have made some of thy children mentally blind to thy love? Can it be that doubters and skeptics and agnostics and mental antagonists to God, are resisting him today merely because we will not take away the bands which are blinding their eyes—because there is no one to uncover their eyes—as the disciples of old took off the bands from the eye-sockets of helpless Lazarus? Oh, God! today give us more sympathy for the honest doubter. Inspire us with holy zeal to try to scatter these doubts away whenever and wherever they are."

Sermon by Lay Evangelist.

William E. Blackstone, a wealthy layman from Chicago known as the "lay evangelist," spoke yesterday morning at Immanuel Presbyterian Church. For thirty years Mr. Blackstone has supported scholarships in India whereby many native girls have been educated and gone out to form Christian homes or to do missionary work among their own people. In addition to this, Mr. Blackstone has built and equipped a school in India for the higher education of girls, in memory of his only daughter who died a few years ago when at the threshold of a beautiful womanhood. Last fall a son of Mr. Blackstone, a minister, went with his family as a missionary to China.

Mr. Blackstone has also made a special study of the condition and prospects of the Jews in accordance with Scriptural prophecy and his sermon yesterday morning was on "Israel" from the text found in Romans 1:16, "To the Jews First." He called attention to the priority of Israel as distinctly shown in the Scriptures and pointed out the reasons for this. "Because of their position in God's plan according to His eternal purpose the Jews are first," he declared. "No Scriptural blessing ever came to the world through Anglo-Saxon, Teutonic, Gentile or Chinese—only through Israel—the only channel of blessing, the foundation, center and heart of the church. Gentiles are wild olive branches grafted in among the Jews are God's chosen people. Indestructible, though scattered over the world.

The ceremony conducted by the pastor, Dr. Hugh K. Walker, preceding to the office of ruling elder, Messrs. W. H. Frost, J. M. Mc... J. M. Rust, C. M. Staub and ... Salisbury preceded the preaching service. C. H. Hall was also recently elected as deacon, all these gentlemen having been reelected to their respective offices.

Dr. Walker announced that an ... nate arrangement for summer services had been made between the ... tors of Immanuel Church and ... will not be necessary to call ... supply for the summer months. Dr. Walker will leave for a month's vacation July 1 and the assistant pastor, Rev. Lewis J. Adams, will occupy the pulpit during that time. Mr. Adams has just returned from the meeting of the General Assembly of the Presbyterian Church at Des Moines, and Wednesday evening will give an account to his church of the proceedings there.

See our special values

Solid Silver Toilet Ware

Brushes,
Combs,
Mirrors
At Half the Real Value

Montgomery Bros.
JEWELERS
Spring Street at Third
"Sign of the Big Clock."

Why pay $2 to $5 for glasses while we sell genuine first quality (hollow ground) reading for $1.00; or we will sell in ten-year gold-filled case complete, for $1.50; satisfaction guaranteed. No extra charge for testing.
$1.00
FLEMING

LOS ANGELES TRUST COMPANY
2nd and Spring Sts.
Paid-Up Capital One Million Dollars
HIGH GRADE INVESTMENT BONDS
Interest Paid on Deposits Subject to Check

Why Business Property Is The Best Investment

Business property is an absolute public necessity; as much so as are the water works, gas and electric works, street railways and steam railways.

It is permanent, tangible, visible property which the investor can know all about. Full knowledge is the best protection.

It is not subject to competition as are the railroads and all other public necessities.

Its earnings are large and dependable and are not affected by temporary fluctuations of trade.

It brings a return in rentals as long as there is any business transacted in the city.

Its improvements, under modern methods, are permanent in character, and therefore suffer little in deterioration.

It steadily increases in value as the city grows in population, wealth and commercial importance.

Its rental earnings grow larger, year by year, as the business of the city increases.

The rents of business property are always paid before any of the other bills of the tenants; the income is assured and regular.

It is not intricate to manage, like transportation or manufacturing enterprises; its fixed charges and operation expenses are small and its net revenue large.

Its value and earning power can be more readily ascertained than is the case with other investments.

These facts make central business property, in growing cities, the best investment known.

The Trustee Company divides the ownership of business property into units so that any sum may be invested in the most valuable property in the city with rental earning and increase value results to each investor the same in proportion as if he owned the entire property.

Central Business Property Investments For All

By dividing specific pieces of central business property into units for individual investment, so that any sum may be invested in the most valuable properties in the city, (with rental earnings and increasing value results to each investor the same in proportion as if he owned the entire property), and by providing, first, a method whereby each investor has full knowledge of the value and earning power of the property before he invests in it, and as long as he is interested in it; second, permanent, efficient management for the property; third, for the issuance of evidences of these unit interests in the form of Certified Investment-Bonds, which are transferable by assignment and are available for use as bank collateral; and, fourth, for the recording, sale and transfer of the Investment-Bonds representing these unit interests, without expense to the investor.

The Trustee Companies have successfully and satisfactorily commercialized business property and brought it within the reach of all investors, thus opening to the public, generally, this best of all investment fields, which heretofore has been enjoyed exclusively by large capitalists.

A Central Business Property Investment Offering

TRUSTEE PROPERTY NO. 1—Located at 340-342-344 Broadway, leased for five years to one tenant:
Net Rental Returns.....6 Per Cent.
Increase-value Earning (estimated).....6 Per Cent.
Lot 51x165 Feet.

This property is located on Broadway, but 120 feet north of the O. T. Johnson building, corner 4th and Broadway, in the very center of the best retail business district of Los Angeles. No location in the United States is more permanently established as a business center. The principal banks of the city own their buildings in this immediate vicinity. It is at the center.

BUILDING.

There has just been completed on this lot a modern steel fire-proof building. The foundation and steel frame are heavy enough to carry ten stories; building now constructed to height of 4 stories; remaining stories can be added as the business of the district demands it.

VALUE OF PROPERTY.
The cost of this fire-proof building was.....
The value of the ground is, conservatively .....
Total .....

VALUE OF EACH UNIT.
The property has been divided into units. Therefore each unit is $1100.

How The Investment In This Property Is Divided

The method by which the Company divides the ownership of business property for individual investment is, for instance, as follows:

The Company purchased the Broadway with its own capital and erected thereon this modern building, giving every considera... investing its capital, to present... tions, future development, and the... pect of increase in value.

The ownership of this property ... vided into 266 units which are ... sented by an equal number of ... Investment-Bonds. This deed is ... ed in Book No. 2503, on Page 30...

The property was, at the time of ... ing this deed of trust, and is now ... lutely free of all incumbrances, ... deed of trust provides that no ... or encumbrance shall ever be ... upon the property. The Trustee ... pany manages the property, collects rents, pays the expenses and ... the net proceeds to the Investment ... owners, quarterly, and does ever... necessary to care for the property.

The Trustee Company has ... Investment-Bonds in accordance ... the Deed of Trust, and these Bonds ... been duly certified by the Union ... and Title Company, and each ... in the property receives one of the ... vestment-Bonds to represent each ... unit interests, and this Investment ... Bond is registered in the owner's ...

Under this method each owner of ... Investment-Bond is wholly inde... of all other investors in this pro... and as each piece of property is ... separately, it is also independent of ... other Trustee property handled by ... Company. The investor becomes ... an independent owner of a unit ... (free from encumbrance) in the ... property of his own selection, ... knowledge of its value and ... power.

Net Rental Return To Investors

LEASE AND EARNINGS.

The property is leased to one ... for a term of five years at an ... rental of $22,200, which, after pay... taxes and insurance (repairs are ... paid by tenant) will give a net ... return to investors at the rate of 6 ... cent. per annum. This is paid ... on March, June, September and ... ber of each year.

INCREASE VALUE EARNING.

The average increase in value of ... ness property in this central part ... Los Angeles has been 20 per cent. ... annum for the past 15 years. There ... no reason why this growth in value ... not continue. This property will ... as certainly and as rapidly as any ... city. No other investment that can ... made will produce as large an ... as will this property from the ... sources, RENTALS and INCREASE ... VALUE.

Trustee Property No. 1 Investment Bonds For Sale

Of the 266 Investment-Bonds representing the unit interests in this ... erty, there have been sold 87, ... 179, which are now offered to ... The net return from rentals will be ... 6 per cent., and there will also be a ... stantial increase in value earned ... arise yearly from this investment.

The increase in value earning of ... erties of the Seattle Trustee Co... have exceeded 10 per cent. per ... for the last three years. Los ... is growing quite as rapidly as is ... and this property will show equally ... results

For particulars call or write

THE TRUSTEE COMPANY
N. W. Cor. Spring and Fourth, 357 South Spring St.

MUSIC AND THE STAGE.

Brindis's musical satire, "I.O.U." is really a satire. It is the first bill of the Kolb, Dill and Dillon team at the Hotchkiss, and is a veritable paraphrase of some of the pompous labor union asininity.

Kolb and Dill are replicas of Weber and Fields. Dill is the short Dutchman, and the merriment he provokes by his assertion that "union laundrymen should wash nothing but union suits," forms a laugh that circulates for five minutes. There are more remarks of like nature, and the whole thing is well set off by Robert Pitkin's hilarious impersonation of a typical visiting delegate, who interferes in everything, and with everybody.

Kolb purveys a line of humor in his own way. His definition of a corporation is good: "A corporation, Mike, is a body of men sanctioned by law to do things you and I wouldn't dare to do."

The Hotchkiss show is an innovation, it will put on, and seems to have caught the popular favor. Standing room, and none of that for sale, is the rule at each performance.

Bessie Tannehill, soprano, has several excelling musical numbers, in which she is assisted by the chorus of twenty-four girls. Frank Blair's tremendous work on the drill is showing up effectively now, and the costuming is varied and neat. A Mairo dance, in which original music and new steps are introduced, is one of the terpsichorean features.

Tim Dillon, whose Irish comedy has given him a big reputation, appears in clever work with the two principal comedians. The three are literally burn fast keepers, and fall two or three times over in the conduct of their "business."

Because she was tiny, "Dot" Williams, daughter of Mrs. C. C. Williams of this city, has found an opportunity which she has earnestly sought through several years of study. She is to head a "Little Bo-Peep" company which will soon start from New York, and the place has been given her principally because of her diminutive stature.

Miss Dot can stretch herself to an altitude height of 4 feet 8 inches, "in her stocking feet," but proudly boasts that with French heels she can raise herself two inches more. She weighs but ninety-five pounds, and is carrying a very becoming amount of flesh at that.

Melville Raymond of New York, became acquainted with her through one of his managers. He reflected that although at the age of maturity it was quite probable that she knew nothing about stage technique. When he heard that she had been a dramatic student for a long time, and was waiting eagerly for a chance to "get on," and could also dance and sing very well indeed, he was enthusiastic, and lost no time in signing up with her for an engagement.

She will go out as an understudy to the principal for a few weeks, and then, when the new company is organized, she will be at the head of it.

Miss Williams has an abundance of attractive and a voice that is fresh and of excellent quality. She is a Southern girl, with the charm of the South, as a blended part of her personality. She has lived in Los Angeles for the past four years.

Another Los Angeles girl is winning laurel plaudits in musical work in the East. She is Miss Bessie Bartlett, daughter of A. G. Bartlett, president of the Bartlett Music Company of this city. She has spent two years in New York, with Herbert Witherspoon as her vocal teacher, and with Joseph Adelman as her dramatic instructor.

Here is the account published in The New York Tribune of a recent concert at the Waldorf-Astoria.

"Friday afternoon there was a large gathering of the friends of Mrs. W. J. Easley, in the State Room of the Waldorf-Astoria, where they had been invited to meet Miss Bessie Bartlett, of Los Angeles, and to hear this talented young woman in a programme of songs, and a recitation. Miss Bartlett is the daughter of A. G. Bartlett, and she is a charming representative of blooming young womanhood.

"The temperament and good taste are always in evidence, and the quality of her mezzo-soprano voice is extremely musical. Miss Bartlett was a beautiful picture to look upon, in the dramatic setting of this exquisite room."

The accomplished musical visitor is Rubin Goldmark, who is in Los Angeles for a few days.

Mr. Goldmark's last trip to the Coast was made as the accompanist of Mme. Gadski, on her concert tour three years ago. During the present year he has been lecturing extensively upon the music dramas of Richard Wagner. He is known also as a composer, and has written an interesting study upon Beethoven."

Tickets will be on sale at Birkel's music store this morning for the second concert of Allen Beach Yaw, which will be given in Simpson Auditorium on Monday evening.

On the Friday night premier in the new Operahouse, hundreds of people were unable to purchase seats—because there were no more seats to be had.

The opening of the Mason Opera-house burlesque company will take place this evening. The bill is "Piddle-Dee-Dee," The principals are Rice and Cady, Bobby Barry, James T. Kelley, Rosemary Glosz, Edward Gallagher and Lillie Seymond.

NEW METHODIST CHAPEL.

House of Worship in East Los Angeles Dedicated Yesterday Free from Debt.

The handsome East Side Methodist church, just completed at the corner of Boyle avenue and Hancock street, was dedicated yesterday afternoon free of debt. Every seat in the house was filled and the service was impressive. Presiding Elder S. A. Thompson was in charge. Rev. Robert McIntyre preached the sermon. He declared the decision for the building one of the most appropriate in the community, and stressed that within a few years a handsome edifice will occupy the corner. The sermon topic dwelt with the difference of man from the other animals, and was replete with forceful illustration.

"Man differs from the animals in that he has within him the power of growth. His spiritual nature makes him a creature alone." The speaker told of a dog which had shown reasoning power, of a cat which had exercised moral power and of a horse which had a moral nature. Continuing, he said:

"Do you know of a man who has prayed? That man has abdicated his manhood and does nothing more than January to December than a brute. There is no place so fundamental, so glorious as the houses of prayer. Therefore I always love to be present at the dedication of a church. As long as I intend to pay for at least a pew in every Methodist Church in this city."

The ground for the East Side chapel was donated by H. C. Sigler, who also made the furnishings for the interior. The money previously subscribed and obtained $250 to be raised at the meeting yesterday. Presiding Elder Thompson told the congregation the amount was the smallest he had ever tried to collect at a dedicatory service. He gave $50 to start the subscription and the sum was soon realized.

HF THE MARK OF GOOD CLOTHES KNOW US FOR BEST VALUES

Everything for his "trousseau" here.

If he's "wedded to his work," here are working clothes that are a credit to any trade or profession.

Reliable, honest goods that are untainted by shoddy or lies.

Latest styles and best values in everything for men's wear.

Harris & Frank

Ultra - Stylish Oxfords $6.00

One of the very swellest low shoes we or any other store has ever shown in Los Angeles.

It's made of French chrome patent calf — very best quality. Has hand sewed extension welt sole, Cuban heel and plain toe. Very fine for street wear.

$6.00 THE PAIR

The same style in gun-metal calf

AT $5.00

Mail orders carefully filled. Send for self-measurement blanks.

C.M. Staub Shoe Co

Broadway, Cor. Third

Ricksecker's GOLF QUEEN

The buoyant, fascinating fragrance of this perfume make it particularly enjoyable in summer. It reveals the natural odor of orange blossoms—and other flowers of rare fragrance. Highly endorsed by ladies of culture.

50c THE OZ.

Cf Wright Drug Co

332 SOUTH SPRING—Cor. FOURTH

S. P. Bothwell, President
H. M. Newlon, Secretary

Lily Cream

Chemical analysis proves the ABSOLUTE purity of LILY CREAM. Best for the table and health.

Handsome pin cushion sent free for 12 wrappers from 10c cans of Lily Cream. Ask for the "Lily Primer." Its free.

Pacific Creamery Co.
Los Angeles

Try CREAM PUFF For Biscuit Cake Pastry Strawberry Shortcake Etc., etc.

OCCIDENTAL

Trust and Savings Bank

4 per cent. on term accounts, 2 per cent. on ordinary accounts.

TAJO BLDG., N. W. Cor. First and Broadway.

Newest Wool Suits

Today for $1.25 to $2.50 a yard you can buy here wool suitings and skirt materials that most stores will be exhibiting later on for next season's styles—which they are—but as usual, we've first representation.

Shadow, bolero and invisible plaids, tiny and large checks in the gray tones that still claim fashion's highest favor, are here straight from the style centers, for your selection.

English overchecks and hairline plaids, handsomest suitings it has been our privilege to show this year, are buyable from $1.50 to $2.50 a yard, widths 54 and 56 inches.

Manufacturing Dept.

Women are enthusiastic about the highly stylish coats we make to measure in our manufacturing department. Samples may be seen at the wool dress goods section, and particulars as to prices may be obtained here. This department provides the simplest and most satisfactory way, as well as the least expensive, of getting the custom-made coat you want of which we know.

Seven-gore circular skirts will be cut and finished complete free of cost, if you select your materials here at a cost of $1 or higher a yard.

One-third Less for Embroidered Robes

This line comprises a big assortment of white and colored robes in lawn, Swiss and batiste of finest qualities. Many styles are here, very few duplicates; some are elaborated with fine insertion, embroidery, trimmings, tucks and wide full flounces. Others have allover embroidery with applique trimmings. The opportunity is an exceptional one, to get reduced prices at the very beginning of the season. Colors represented are pink, blue, lavender, helio, green, tan and champagne. As the offer is a limited one, we advise early selection.

$15 robes are $10.
$18 robes are $12.
$22.50 robes are $15.
$25 robes are $16.65.
$27.50 robes are $18.35.
$35 robes are $23.35.
$40 robes are $26.65.
$45 robes are $30.
$50 robes are $33.65.

Attractive Values in Our

Undermuslin Sale

Greater, broader, better, completer, ahead of all its predecessors is this June sale of ours. Extremes meet; every worthy style is here, from the least expensive to the most elaborate, but the bulk of the sale is on the medium priced garments—accurately dimensioned, comfortably fitting, splendidly made of materials that provide style as well as service, and very moderately priced. Best of all, we don't confine your selection to a few odd sizes, but there are ALL sizes here, even the extra large.

Now you can't carry goods "in your eye." Even our most expert buyers always select by comparison. We want you to compare, to be painstaking and exacting, to spend your money to best advantage. Prove this sale of ours by careful examination—see if it isn't the real diamond among paste imitations.

Of course we've full and plenty of everything described heretofore, a few prices today must stand for the scale of reductions along all lines.

Skirts

$1.35 for $1.75 skirts
$1.75 for $2 skirts
$2 for $2.50 skirts
$2.50 for $3 skirts
$2.75 for $3.25 skirts
$3.25 for $4 skirts
$3.75 for $4.25 skirts
$4 for $5 skirts
$5 for $6 skirts

Drawers

25c for 35c drawers
50c for 75c drawers
75c for $1 drawers
$1.15 for $1.50 drawers
$1.75 for $2.25 drawers
$2.50 for $3 drawers
$3 for $4 drawers
$6 for $7.50 drawers

Corset Covers

50c for 75c corset covers
75c for $1 corset covers
$1 for $1.25 corset covers
$1.15 for $1.50 corset covers
$1.35 for $1.75 corset covers
$1.50 for $2 corset covers
$2 for $2.50 corset covers
$2.25 for $2.75 corset covers
$2.50 for $3.50 corset covers

Night Gowns

$1.35 for $1.75 gowns
$1.75 for $2 gowns
$2 for $2.50 gowns
$2.75 for $3.25 gowns
$3.25 for $4 gowns
$3.75 for $4.25 gowns
$4.50 for $6 gowns
$8.50 for $12 gowns

Wash Fabrics to Go

We've reduced the prices of a number of summery wash fabrics today, and the chance is not to be ignored by wanters of thin materials for graduation dresses, party frocks or shirtwaist suits.

25c white dotted Swiss for 15c. Four sized dots.

35c white waistings for 15c, suitable for shirtwaist suits, fancy figures, stripes and little patterns, piques, madras and fancy oxford weaves.

$2 waist patterns for $1, full patterns of white Persian lawn, batiste and linen finish material. $3 patterns for $1.50, and $5 patterns for $2.50. $3 to $4.50 hand-embroidered patterns, $1.50. White linen shirtwaist fronts of all pure linen, shrunk, embroidered with white mercerized linen floss, not silk.

A new lot of exclusive 36-inch plain colored dress linens in black, brown, tan, navy, three shades of blue and three shades of pink, 40c and 50c a yard.

35c Irish dimities, 25c. Irish dimities in white and colored grounds; some plaided with colored flowers, dots and stripes.

20c Galatea cloth for 15c, best American made white and colored Galatea suitings, dotted, figured, plain and striped grounds, for boys' suits, children's dresses and shirtwaists.

Coulter Dry Goods Co.

225-7-9 So. Broadway — 224-6-8 So. Hill St.

Buy Silks Here

Though we are constantly offering silk values of irresistible attraction to women who are wise in such matters, we consider today's news of more than common interest.

CHIFFON TAFFETAS 37½c—19-inch widths, plain colors; about 1000 yards at this price; a good range of shades.

COLORED TAFFETAS 75c — Regular values $1.25; width 27 inches. These are shown in two-tone effects, dark colors; suitable for linings and drop skirts; fine values.

COLORED TAFFETAS 50c—19-inch width; good shade assortment; for petticoats, etc.

COLORED DRESS SILKS 65c—20-inch widths; all the new shades and late weaves in checks, stripes, etc.; grays, blues, greens, black and white, white and black; values up to $1.25.

Black Silk Special Items:

36-inch black taffetas 50c. We sell this for linings and petticoats.

36-inch black taffeta $1. Extra fine quality, deep black; regular value $1.25.

36-inch black peau de soie $1.25. For long coats; regularly $1.25.

24-inch black peau de soie $1. Regularly $1.25; soft and mellow finish, for gowns and coats.

Buckle Sets Half Price

Handsome buckle sets, some of gold set with turquoise, amethysts, pink topaz, veronique, garnet and jade, some of chased gold, French gray, set with colored stones, and tinted rose gold effects. Sets of this character at half price are bargains indeed. Silver and gold belting for the above at half price, also.

Ribbons at Half Price

Doesn't the idea of getting fifty-cent ribbons from our stocks at 28c a yard tempt you? Especially when you learn that the cut is on 6-inch changeable faille qualities so much used this summer in hat trimming or for girdles with white dresses. Plenty for everybody.

Gifts for June Weddings

Novelties In Brass

$5 to $20

Fine brass pieces here in great variety. Claret Jugs, Candelabra, Vases, Jardinieres, Pedestals, and many others.

Designs are simple and graceful, exclusive effects in polished and in old brass.

Opportunity here for selecting very tasteful and effective gifts. Come in and see them.

H. F. VOLLMER & CO.'S
NEW CHINA STORE
513-515 South Broadway
Next to Examiner Building

KODAKS
Photo Supplies
Artists Materials
Picture Framing
Developing
Printing and
Enlarging
HOWLAND & CO.
PHONES 211
310 South Broadway

H. JEVNE CO.

THURSTON'S SILVER POLISH

A good metal polish must meet three requirements—it must be effective, it must not contain acids, and it must not scratch.

Thurston's Silver Polish ideally meets these demands. It is without doubt the best polish known for cleaning gold, silver, nickel and all kinds of metal surfaces.

THURSTON'S is highly recommended by manufacturers of silverware, and is guaranteed to give satisfaction.

Supply yourself with a package on your next Jevne shopping tour. 10-oz. package 20c.

Ask for our valuable new catalogue. It's free.

SMOKE JEVNE'S FINE CIGARS

208-210 S. SPRING ST.—WILCOX BUILDING

J. E. CARR
Wm. D. STEPHENS

Our MOCHA AND JAVA COFFEE freshly roasted and ground every day—pleases so many people that we insist on you trying it. Order today—40c per pound.

WE ARE RELIABLE GROCERS.

Either Phone 950

Carr & Stephens

621-623 SOUTH BROADWAY

ECONOMY - CLEANLINESS - CONVENIENCE

Three essentials in a satisfactory Gas Range. The Classic has them. It burns one-eighth gas, seven-eighths air—that is economy. Its smooth, polished surface enables you to keep it clean without extra effort, and there is no dust or ashes from a Classic. Always dependable—always ready for instant use; makes it the most convenient range sold today.

Cass & Smurr Stove Co., 314-316 S. Spring St.

White Linen Gibson Tie Price $5.00

Genuine style, as well as comfort, in this cool, light street shoe for women. Suitable for general Summer wear—fashionable and of finest quality.

Though our Shop is being enlarged and hence is somewhat disturbed, we can serve you satisfactorily.

Wetherby-Kayser Shoe Co.
215 South Broadway

PLATES
CROWNS
BRIDGE WORK
—ONLY—
$4.50

To demonstrate our painless methods and superior workmanship. Come at once and avoid the rush. All work guaranteed the very best that can be had anywhere, no matter how much you pay. Cleaning and examination free.

Broadway Dental Parlors, 452½ S. Broadway

Also opening evenings and Sunday forenoons.

Canning Fruit?

Don't place your order until you have consulted us. We are in direct touch with the very best shippers, can give finest goods at the fairest prices. Ought to be on our list of satisfied customers.

LUDWIG & MATTHEWS,
Phones 550. Mott Market.

THE WEATHER.

U. S. WEATHER BUREAU, Los Angeles, June 3.—[Reported by A. B. Wollaber, Local Forecaster.] At 5 o'clock a.m. the thermometer registered 54 deg.; at 5 p.m., 64 deg. Relative humidity, 5 a.m., 97 per cent.; 5 p.m., 76 per cent. Wind, 5 a.m., southwest, velocity 1 mile; 5 p.m., south, velocity 10 miles. Maximum temperature, 68 deg.; minimum, 53 deg.

SAN FRANCISCO, June 3.—Weather forecast:

San Francisco and vicinity: Clearing Monday; light southwest wind.

Sacramento Valley: Showers Monday, followed by fair, fresh, south wind.

Los Angeles and vicinity: Cloudy Monday; fresh south wind.

San Joaquin Valley: Light showers Monday; light south winds.

YUMA (Ariz.) June 3.—[Exclusive Dispatch from the U. S. Geological Survey.] Gauge height Colorado River, 23.30 feet.

Classified Liners.

Times "Liner" Advertisers—Important. Note Change in rate for Sunday classified advertisements. Commencing Sunday, October 1, 1905, the rate for Sunday "Liners" was raised to 1¼ cents per word for each insertion; minimum charge, 25 cents, as at present. This slight advance is amply justified by the present Sunday circulation of The Times, which averages over 70,000 copies. (When the 1-cent-per-word rate was established in 1893, The Times Sunday circulation was only 14,000 copies.) The "Liner" rate for the daily—1 cent per word—will stand as at present.

Telephone your want advertisements. Ring up "The Times" any time of day or night, and secure prompt and careful attention. Rates one cent a word each insertion in the Daily; 1¼ cents per word in the Sunday edition; minimum charge, 25c.

"Liner" (classified) advertisements for Sunday insertion received over the counter or by telephone after 11 o'clock Saturday nights will be inserted under heading "Too Late to Classify."

The Times cannot guarantee accuracy or assume responsibility for errors of any kind occurring in telephoned advertisements.

Sunday real estate advertisements, to be classified properly, must be in The Times office before 10 o'clock Saturday nights. Rate 1¼ cents per word.

SPECIAL NOTICES—

PIONEERS OF LOS ANGELES COUNTY, TAKE NOTICE.

We have been invited as the special honored guests to a grand anniversary celebration of the first settlement of Utah. The event takes place at Salt Lake City, commencing July 24, and lasts three days. Do not fail to come and register at our next regular meeting, June 5. A committee from the San Bernardino Pioneers will be there to pay us a fraternal visit and sing to us "The Days of Old, The Days of Gold, The Days of '49."

Come one, come all.

M. F. QUINN, President. 4

YOU FURNISH THE SNAP AND I WILL furnish the cash customer, wanted in houses, lots and acreage; just so it is a snap we will sell it. R. G. DOYLE & CO., Real Estate, 501 Frost Bldg., 145 S. Broadway. Phones 2067; Main 1808. 9

TEMPERACINE — A SAFE AND SURE home remedy against strong drink, tobacco, morphine and cocaine habits; FREE trial sample sent in plain envelope to any address. TEMPERACINE CO., Los Angeles, Cal., room 304, Severance Bldg., cor. 6th and Main sts.

ARTIST J. M. KORN, GRADUATE ROYAL Academy of Munich, Germany. Photo enlarging, crayon engraving, pastels, landscapes and oil painting a specialty. Studio, 1224 S. UNION AVE. Hours 10-12, 2-5.

CALIFORNIA STEAM CARPET CLEANING WORKS, cleans carpets; upholstering and repairing. 229 E. 4th. Tel. Main 716, Home 716.

CHIMNEY SWEEPER, STOVE CLEANER and repairer of all kinds of chimneys. 309 W. SECOND. 'Phones 129. John Pedraita.

PARASOL AND GLOVE MAKERS. Buy here at factory prices. Big assortment. 117 W. FOURTH ST. H. W. Hellman Bldg.

FEATHER PILLOWS RENOVATED AT ACME FEATHER WORKS, 756 San Pedro. Phone Sunset Main 1166, Home 5041.

BORDERS SAME PRICE AS PAPER. BEST paint, $1.50 gallon. WALTER, 627 S. Spring.

RATE FOR ADS. UNDER THIS HEADING 10c per line; minimum charge 30c.

LACE CURTAINS LAUNDERED BY HAND. Home 24719, West 391. MRS. HEATH.

DRINK COOK'S WATER FOR HEALTH. Bars and fountains. HOME 2774.

PERSONAL—
Business.

PERSONAL — PROF. REDFERN, WORLD'S GREATEST PSYCHIC, PALMIST AND ASTRAL DEAD TRANCE MEDIUM. ALWAYS CONSULT THE BEST; TO SHOW YOU THAT HE IS ABOVE ALL OTHERS HE WILL GIVE HIS FULL LIFE READING FOR 50c THIS WEEK. REDFERN TELLS WHOM AND WHEN YOU WILL MARRY; IF HUSBAND OR WIFE IS TRUE OR FALSE; HOW TO MAKE THOSE YOU LOVE LOVE YOU, EVEN THOUGH A THOUSAND MILES AWAY; HOW TO SUCCEED IN BUSINESS, SPECULATION, LAWSUITS; HOW TO MARRY THE ONE OF YOUR CHOICE; HOW TO REGAIN HEALTH, VITALITY, REMOVES EVIL INFLUENCES; LOCATES BURIED TREASURE; CURES NERVOUS DISEASES; IN FACT, NO MATTER WHAT YOUR TROUBLE IS, THIS MARVELOUS MAN CAN HELP YOU. PERMANENTLY LOCATED. 527 S. HILL, NEAR THIRD ST. 9

PERSONAL — PROF. ALTHOUSE, CELEBRATED palmist, acknowledged by the best intellects, as most remarkable reader of hands in this country. His readings—scientific, absolutely correct—must in no wise be classed with those of other readers in the city. Advice on all questions of life. Also casts horoscopes, high class patronage. 246½ S. SPRING.

PERSONAL—YOU FURNISH THE SNAP and I will furnish the cash customer, wanted in houses, lots and acreage; just so it is a snap we will sell it. R. G. DOYLE & CO., Real Estate, 501 Frost Bldg., 145 S. Broadway. Phones 2067; Main 1808. 9

PERSONAL—INFORMATION WANTED OF Lee C. Plaisted, last heard from at Long Beach; any one who can furnish information will confer a great favor on a heart-broken mother by corresponding with MRS. F. A. PLAISTED, box 413, Santa Clara, Cal. 5

PERSONAL—MRS. MASSON, THE NOTED London palmist, is at 332 S. SPRING ST. Readings are conscientious and scientific and give the precise information desired. HIGH CLASS PATRONAGE SOLICITED.

PERSONAL — MRS. PARKER, RELIABLE palmist and life reader, business, law suits, mineral locations described. Speculations, love, travels, health; all affairs of life. 444 SOUTH SPRING, room 1, 50c and $1.

PERSONAL—EXTRA, EXTRA, THE GREAT dead trance secress, Lillian Dale tells just what you want to know, correct and true, no humbug. 153 S. BROADWAY, upstairs. 6

WANTED—
Help, Male.

WANTED—BOY WITH HORSE AND BUGGY to carry morning newspaper route. Apply to CIRCULATION DEPT., Times office.

WANTED — STEADY WORK FOR WIRE mattress weavers. Address KLOPSTOCK BROS., 19th and Folsom, San Francisco. 9

WANTED — A MAN TO RUN VAMPER and power eyeletter. Apply SHOE DEPT., Alfred Dolge Mfg. Co., Dolgeville, Cal.

WANTED—A GOOD ADV. SOLICITOR. Must be capable. Call between 9 and 11 Monday. 316 THORPE BLDG.

WANTED—ACTIVE SALESMAN FOR SAFE securities and real estate. UNITED SECURITY CO., 105 N. Broadway.

WANTED—STRONG BOY FOR CEMENTING in art glass concern, one willing to work. Call at 1500 EAST 9TH. 4

WANTED — BOY TO DRIVE DELIVERY wagon; must be acquainted with city. $7 per week. 435 S. BROADWAY. 4

WANTED—AN ENGINEER. LOS ANGELES PAPER MFG. CO., Mission road, opposite Eastlake Park.

WANTED—EXPERIENCED PANTS PRESSER. BRAUER & KROHN, 128-130 S. Spring st.

WANTED—GOOD COAT MAKER AT ONCE. Steady work. S. A. MIKULA, Santa Barbara.

WANTED — CANDY MAKER. PACIFIC COAST BISCUIT CO., 419 Aliso st. 4

WANTED — FIRST-CLASS MACHINISTS. Address BOX 626, Fresno, Cal. 5

WANTED—A SECOND HAND AT CAKE and bread. Apply 1405 CENTRAL AVE. 4

WANTED — GOOD BUSHEL MAN AND presser. 2130 W. SEVENTH ST. 4

WANTED—
Help, Male.

WANTED—
MURRAY & READY, 127-129 S. Los Angeles street, Los Angeles, Cal.
Leading employment and labor agents.
Phone Sunset Broadway 4818.
Home Phone 3011.
THE RIGHT OF MAN TO LIVE.
THE RIGHT OF MAN TO WORK.
NO DISCRIMINATION.
OUR SAN FRANCISCO OFFICES GAVE IN 1905 WE HOPE OUR L. A. 60,000 MEN WORK. OFFICE WILL SURPASS THAT.
EMPLOYERS, ATTENTION.
Our investigation and segregation results in the production of first-class male help.
IF YOU WANT THE BEST HELP, AS OTHERS DO, SEND YOUR ORDERS TO US.

FREE NORTH. FARE
NORTH. ? NORTH.
TO WEED, SISKIYOU COUNTY, ON BORDERS OF OREGON, BY S. P. R.R.; FREE FARE, VIA LATHROP AND SACRAMENTO.
FEE ONLY $2.00.
500 drillers, $60, $67.50 month.
500 laborers, $60, $67.50 month.
YOU'LL SUIT. SEE BOSS AT
MURRAY & READY,
Leading employment agents,
127-129 S. Los Angeles st., Los Angeles, Cal.
TELL EVERYBODY.
LOOK.
FREE FARE. SALTON.
300 laborers, $2 day.
ARE YOU GOING?
$1 FEE; THAT'S LITTLE. $1.
THAT'S ALL.
WANTED—WANTED.
MEN. MEN.
5000 men wanted for Western Pacific R.R., $67.50 to $90 month. Office fee $1.
1000 wanted for Ocean Shore R.R., $67.50 to $90 month. Office fee $1.
5000 wanted for Ocean Shore R.R., $67.50 to $100 month. Office fee $1.
3500 laborers, teamsters, near San Francisco, $2, $2.50, $2.75. Office fee $1.
15,000 railroad men for Oregon, Washington, Idaho, nearly 2000 miles. Fare and fee, $17.10.
CHEAP FARES EVERYWHERE.
SOME FREE FARES.
$1 OFFICE FEE. THAT'S ALL.
NEAR NEVADA. FARE $1.25.
30 laborers .... $65 month
TONOPAH & TIDEWATER R.R.
20 teamsters .... $2.25 day
50 laborers, surfacing work .... $2.20 day
20 rock men .... $2.50 day
FREE FARE FREE FARE
SISKIYOU CO., VIA SACRAMENTO.
100 laborers for S. P. R.R. .... $2 day
50 drillers .... $2.25 day
FREE FARE FREE FARE
25 laborers, Los Angeles .... $2 day
75 laborers, near Los Angeles .... $2.25 day
10 laborers, for quarry .... $2.50 day
20 laborers, electric light Co. ...... $1.50 day, fd.
6 laborers, country factory .... $2.00 day
5 laborers, near city .... $2.00 day
10 laborers, around a building .... $2 day
4 stablemen, city and country.
Line man for the woods .... $35 fd.
Laborers for pile driver .... $2.50 day
TEAMSTERS.
25 teamsters, city .... $2.25 day
20 wagon teamsters, city .... $2.25 day
2 teamsters for oil wagon .... $35 fd.
Man drive delivery wagon .... $2 day
MINERS.
2 machine miners, fare $350... $2.50 day, fd.
2 single miners, fare $3.60 ... $2 day, fd.
4 single miners, north .... $3 day
Laborers for quarry .... $2.50 day
Concrete mixers, city .... $2.25 day
MILKERS AND FARMERS.
4 milkers .... $40 found
20 milkers, different places .... $35 found
2 milkers and farmers .... $35 found
2 farmers, fare 10c .... $32.50 found
3 ranch teamsters, different jobs ... $30 found
25 farmers .... $30 to $35 found
2 choremen for ranch .... $30 found
50 hay and harvest hands ... $1.50 to $2 day, fd.
20 milkers .... $40 found
Stableman, private stable ...... $12 to $14 week
SPECIALS.
Trunk maker, country.
Carriage blacksmith, city .... $3.50 day
Blacksmith for mine .... $3 day
Cooper, city .... $2.50 day
2 men to repair autos .... $2.50 day
4 men, help carpenters .... $2.25 day
4 expert pattern makers, city.
4 bricklayers, city .... $6 day
COOKS.
Cook, country hotel .... $40 found
Camp cook, near city .... $45 found
2 pot washers .... $30 found
2 dishwashers .... $8, $10 week
MURRAY & READY, 127-129 S. Los Angeles st., Los Angeles. Our Oakland offices are located at 469 Sixth st., Oakland. 4

WANTED—
CROWLEY'S LABOR AGENCY.
HOME 2323. 111½ E. 2ND ST. MAIN 2978.
SPECIAL.
ARIZONA.
FARE .... IS .... FREE
WINSLOW.
5 BRIDGE CARPENTERS ....FREE FARE
5 HOUSE CARPENTERS........FREE FARE
RAILROAD COMPANY'S OWN WORK.
Camp blacksmith .... $2.50 day & fd.
10 laborers ....CITY........$2.25 day, 9 hrs.
Section foreman .... $65 mo.
Camp cook ....City........ $40 mo.
4 grain teamsters .... $2 day & fd.
20 hay hands .... $1.50 day & fd.
Camp foreman........City........ $75 mo. & fd.
Camp cook and second..R.R. CO..$115 mo.
CAMP COOK ....STEEL GANG .... $60 mo.
2 camp flunkies .... $40 mo.
FOREMAN ....SEWER........ CITY
4 DEPOT CARPENTERS..R.R.CO.... $3 day
LUDLOW.
GREAT .... BORAX .... RAILROAD
TODAY .... FARE .... PAID
20 teamsters .... $2.50 day
40 trackmen .... $2.40 day
100 men ....surfacing gang........ $2.25 day
CAMP COOK .... $60 mo.
LAS VEGAS & TONOAH R. R. CO.
TODAY .... WE .... SHIP
450 men ....Track Gang........ $2.25 day
CAMP COOK and SECOND .... $115 mo.
4 FLUNKIES .... $40 mo.
WORLDS ....OF........ WORK.
SEE .... MONDAY'S .... LISTS

WANTED—
HUMMEL BROS. & CO.,
EMPLOYMENT AGENT.
Established 1891.
A strictly first-class reliable agency.
All kinds of help promptly furnished.
Satisfaction guaranteed.
116 AND 118 E. SECOND ST.
Between Main and Los Angeles streets.
Largest and best equipped office on the Pacific Coast.
TELEPHONE MAIN 509.
HOME EXCHANGE 509.

WANTED—DRUG CLERKS.
10 DRUG CLERKS WANTED FOR GOOD POSITIONS IN OAKLAND AND SAN FRANCISCO.
APPLY THE OWL DRUG CO., SPRING ST. 4

WANTED—
CHARLEY NAKAMURA'S
JAPANESE EMPLOYMENT AGENCY,
House and window cleaning.
Waiters, cooks, porters, laborers, etc.
640-642 Wall st.
19 Tel. Main 1145, Home 6733.

WANTED—JAPANESE
PACIFIC EMPLOYMENT BUREAU,
Largest and most popular agency,
631 W. Sixth st., Los Angeles, Cal.
House cleaning department.
Window cleaning department.
Phones Home 1976, Main 1774.
General labor contractors; every department assures responsibility. 5

WANTED — TYPEWRITER OPERATORS WHO HAVE HAD EXPERIENCE IN BILLING. THOSE WITH MACHINES GIVEN PREFERENCE. WILL PAY HIGHEST WAGES; SPECIAL WORK. APPLY KLINK, BEAN & CO., 620 TRUST BLDG., 10 A.M. 4

WANTED—
JAPANESE EMPLOYMENT AGENCY,
303 W. Sixth st. Home 5252, Main 5252.
COOKS, WAITERS, PORTERS,
Ranch hands, house and window cleaners.
BY HOUR, DAY OR CONTRACT.

WANTED—MAN WHO IS WILLING TO hustle and take ½ interest in a paying manufacturing business; will clear $5 and over per day for both partners, require investment of $300, part cash, balance can be paid out of business. 702 S. SPRING, room 229. 4

WANTED—YOUNG MAN FOR OFFICE; American corporation in Mexico; $100 per month; graduate or recommended by ECLECTIC BUSINESS COLLEGE, 500 Broadway. 100 words minute, 6 weeks.

WANTED—REGISTERED DRUGGIST TO take full charge of small drug store in the country; $60 per month, including room. Apply JARDINE, Anderson Bldg., San Bernardino. 4

WANTED — EXPERIENCED CREAMERY engineer for plant in Fresno county; permanent place for good man. Apply early CRESCENT CREAM CO., 241 Winston st. 6

WANTED—MAN FOR GENERAL RANCH work, 13 miles from city, on Santa Ana electric. Call this afternoon at 4 p.m. 205 TAJO BLDG., corner First and Broadway. 4

WANTED—UNITED
JAPANESE EMPLOYMENT OFFICE.
Home 4123. 738 S. Main st. Red 9467. 8

WANTED—EVERYWHERE, HUSTLERS TO tack signs, distribute circulars, samples, etc.; no canvassing; good pay. SUN ADVERTISING BUREAU, Chicago.

WANTED — GOOD, RELIABLE BOYS, 18 years old, with wheels. Apply INDEPENDENT DISTRICT MESSENGER SERVICE, 118 Center Place. Both phones 1624. 4

WANTED — MAN TO WATER GARDEN, etc., for room rent; walking distance; can be done evenings; references. Apply E. C. LYON, 652 Broadway. 4

WANTED — YOUNG MAN WITH SOME knowledge of book-keeping and office work; references required. SO. CAL. BRICK CO., 304 H. W. Hellman 4

WANTED—
Help, Male.

WANTED — MUSICIANS FOR LASSEN'S Mounted Military Band. Apply today with instruments and music stand; rehearsal tonight at 8. 139½ S. LOS ANGELES ST. 4

WANTED—AN ELDERLY MAN TO TAKE care of yard, horse and cow, in a private family. Apply at ROOM 302, Severance Bldg., N.W. corner of Sixth and Main. 4

WANTED — KITCHEN STEWARD AND dishwasher for large hotel; also two first-class lemon packers; big wages. Call early, 139½ S. LOS ANGELES ST. 4

WANTED—AN EXPERIENCED DOUBLE-entry book-keeper at once. Apply at BERRY GROWERS OF TROPICO AND GLENDALE, Tropico, Cal. 4

WANTED—REAL ESTATE SOLICITOR, commission basis, good opening for right party. REALTY INVESTMENT CO., 457 S. Broadway. 4

WANTED—FIRST-CLASS PANT MAKER; steady employment. Call DETMER WOOLEN CO., city, between 12 and 1 o'clock Monday. 4

WANTED — EXPERIENCED DRIVER IN city; no other need apply; bring references. NATIONAL PRODUCE CO., 615 E. Third st. 4

WANTED—BOY, 14 OR 15, IN DRUG STORE; chance to learn; reference required. Address M, box 98, TIMES OFFICE. 5

WANTED—ELEVATOR BOY; NEAT AND tidy; one living at home preferred. OCCIDENTAL HOTEL, 428 S. Hill. 5

WANTED—RELIABLE BAKER, CAPABLE of taking charge of best shop on cake. 711-715 W. WASHINGTON ST. 5

WANTED—HIGH-CLASS BREAD AND CAKE baker; if you are not do not call; references required. 1922 W. ADAMS. 4

WANTED—RANCH HAND; MUST BE EXperienced milker. Inquire HART BROS., Natick House. 5

WANTED—NON-UNION MAN WHO CAN plaster and lay brick. Call at 317 E. THIRD ST. 5

WANTED—BOY AT FLOWER DEPARTment. NEWBERRY'S. Phone 1798. 4

WANTED — GOOD SECOND HAND ON cake. 711-715 W. WASHINGTON ST. 5

WANTED—MAN FOR COMMON LABOR, $1.50 a day. 633 S. UNION AVE. 5

WANTED—PAPER HANGER, 126 W. 18T. 4

WANTED—
Help, Female.

WANTED—MORE LADIES FOR COPYING designs, make sofa pillow tops in spare time at home; we furnish material and teach you free, pays $3 to $10 weekly. Call WOMAN'S NATIONAL ART EXCHANGE, 100 Temple Block, north entrance, Temple and Spring sts. 9

WANTED — TYPEWRITER OPERATORS WHO HAVE HAD EXPERIENCE IN BILLING. THOSE WITH MACHINES GIVEN PREFERENCE. WILL PAY HIGHEST WAGES; SPECIAL WORK. APPLY KLINK, BEAN & CO., 620 TRUST BLDG., 10 A.M. 4

WANTED—BRIGHT GIRL, 16 TO 18 YEARS old, to assist in general office work; must be accurate, good penman, who had had experience preferred; salary according to ability; steady position. MYER, SIEGEL & CO., 251-255 S. Broadway.

WANTED—LADY TO BUY BEST-PAYING manicuring parlor in city; this is an established business and clears $35 per week; must sell on account of sickness; a bargain if taken this week. 702 S. SPRING, room 212. 4

WANTED—LADIES TO MAKE SOFA PILlow tops for wholesale house in their homes; permanent employment and good pay; unlimited instructions free. Call IDEAL ART CO., Room 8, 239½ S. Hill street. 7

WANTED — YOUNG LADY FOR BANK IN territory, $60 month; graduate or recommended by ECLECTIC BUSINESS SHORTHAND COLLEGE, 500 Broadway, 100 words minute, 6 weeks.

WANTED—LADIES, HOME WORK! HOME work! For just three days more you may secure good paying easy work. 425 CALIFORNIA ST. Belt Line. 5

WANTED—FEW MORE YOUNG LADIES to join Spanish class commencing Tuesday evening at 7:30 p.m. Call at 252 PACIFIC ELECTRIC BLDG. 4

WANTED—FOR STEAM LAUNDRY, TWO collar and two mangle girls. Apply at ROOM 313, Citizens' National Bank Bldg.; no fees. 4

WANTED — EXPERIENCED OPERATORS on Singer Sewing Machines. Apply F. FRIEDLAND, 344½ S. Broadway, room 26.

WANTED—A WOMAN AS CHAMBERMAID; up to 18 rooms and hall; $6 per week. Apply after 9 o'clock, 540 S. GRAND AVE. 4

WANTED—GIRL FOR GENERAL HOUSEwork; must be good cook and neat. Call mornings 940 W. WASHINGTON. 4

WANTED — BON-BON AND CHOCOLATE dipper in candy department. PACIFIC COAST BISCUIT CO., 419 Aliso st. 4

WANTED—GIRL OR MIDDLE AGED WOMan to assist and take care of child. 928 S. HOPE. THE LYONS, room 18. 4

WANTED—GIRL 14 TO 16 YEARS TO ASsist in private family. 3007 HALLDALE AVE. Take Jefferson st. car. 5

WANTED — GIRLS TO SEW FUR ON shoes. Apply at once. ALFRED DOLGE MFG. CO., Dolgeville, Cal.

WANTED — YOUNG LADY IN CHECKroom. Apply 10 a.m. to MR. HEMPEL, Grand-ave. Skating Rink. 4

WANTED—A COMPETENT WOMAN FOR upstairs work and care of children. Apply 1341 S. HOPE ST. 4

WANTED—INEXPERIENCED GIRL. APply in person CALIFORNIA LAUNDRY, 237 E. First. 4

WANTED—EXPERIENCED SALESLADIES. SCHAPER BROS.' DRY GOODS STORE, Pasadena. 4

WANTED — EXPERIENCED CHAMBERmaid. 400 E. FIFTH ST. The Parker House. 5

WANTED — OPERATORS AND LEARNers on ladies' neckwear. 211 W. FIRST. Room 15. 4

WANTED — MIDDLE AGED WOMAN TO nurse in confinement case. Call 465 E. 3RD, room 6. 6

WANTED — LADIES TO LEARN NEGAtive retouching. F. LUND, 1519 Georgia st. 5

WANTED—A YOUNG GIRL TO MIND baby. 4609 DALTON AVE., near W. 46th. 5

WANTED — GIRL FOR HOUSE WORK AND assist with children. 747 CARONDELET. 4

WANTED—A FIRST CLASS DRESSMAKER. Apply 333 S. Hill st. DANZIGER. 4

WANTED — BOOK-KEEPING TEACHER, night school. TEL. 53410. 4

WANTED — BRIGHT YOUNG WOMEN. APply 622 S HILL ST.

WANTED—
Help, Male and Female.

WANTED—COMPETENT PERSON, LADY or gent, to take charge of rental department, commission basis. REALTY INVESTMENT CO., 457 S. Broadway. 4

WANTED— Male or Female Help. (To Learn Trades.)

WANTED—LADIES TO LEARN HAIRdressing, manicuring, facial massage. We teach you in short time by our method. Terms reasonable, positions guaranteed. THE LOS ANGELES HAIRDRESSING COLLEGE, room 33, 304 Mercantile Place. 9

WANTED—
Situations, Male.

WANTED — BY EXPERIENCED HOTEL man, position, clerk or steward, hotel, city or country, good references. Address T. C. KING, 141 S. Spring st. 4

WANTED—PAPER HANGING AND DECORating, day or contract; work guaranteed; terms very reasonable. Address F, box 51, TIMES OFFICE. 5

WANTED—BY EXPERIENCED AND SOBER gardener, position in private family preferred. Address H, box 192, TIMES OFFICE. 4

WANTED — SITUATION, EXPERIENCED gardener and coachman, obliging; city references. Address J, box 118, TIMES OFFICE.

WANTED—LAUNDRY NEATLY DONE AT 65c per dozen; experienced; lace curtains 25c and 50c. Phone MAIN 6956. 5

WANTED — CARPENTER WORK, NEW houses, additions or repairs, by day or contract. PHONE WEST 2769. 7

WANTED — YOUNG JAPANESE BOY wants a teacher of English at night time. FRANK KATRAOKA, 1414 S. Hope st. 5

WANTED—POSITION AS GARDENER BY an honest Japanese boy, with experience. M. H., 636 Turner st. 5

WANTED — CHAUFFEUR WANTS POSItion, good habits and honest. JNO. KLINE, Prospect Park, L. A. 4

WANTED — JAPANESE BOY WANTS TO work at anything in afternoon. KATUO, 830, S. Figueroa st. 5

WANTED A JAPANESE COOK WANTS position at beach. G. T., 434 E. 3RD ST. Phone Main 3034. 4

WANTED—BAKER HELPER WANTS POsition. HOMOLOC, 624 E. Fifth st. Home 7302. 4

WANTED—A CARPENTER WANTS WORK. Call SUNSET PHONE WEST 4605. 4

WANTED—BY A MAN, A SITUATION AS janitor or houseman. PHONE MAIN 7498. 4

WANTED — CARPENTER WORK BY day or job. TEL. 24998. 4

WANTED—CARPENTER WORK BY DAY or job. TEL. 24998. 4

WANTED—
Situations, Male.

WANTED — EXPERIENCED AUTOMOBILE man, competent to drive and repair any high power machine, would like position with responsible party; reference furnished. Address J, box 168, TIMES OFFICE. 7

WANTED—BY THOROUGH PRINTER, POsition foreman or business manager; able to earn good wages and expect same; correspondence invited. E. A. BLANCH, 116 Franklin ave., Pasadena, Cal. 7

WANTED — JAPANESE HOUSE-CLEANING CO., with honest and quick helps; washing and ironing of clothes, gardening by the hour, day or contract. 703 W. SIXTH ST. Tel. Broadway 5372. 5

WANTED—POSITION IN SOME OFFICE Monday, Tuesday, Thursday and Friday evenings; two years' experience as bookkeeper; young man, Southerner; references. BOX 35, 139 S. Hill. 4

WANTED—WORK ON RANCH BY EXPErienced rancher with family; good wages and good house to live in; no triflers need apply. Address J, box 140, TIMES OFFICE.

WANTED — MACHINIST, GOOD BENCH hand, wants a position where he can learn automobile repairing or blacksmithing. Address H, box 102, TIMES OFFICE. 4

WANTED — SITUATION BY GARDENER who knows his business in full detail, and who can furnish high-class references to that effect. P.O. BOX 252, Hollywood, Cal. 9

WANTED — SITUATION, YOUNG MAN, colored, porter in mercantile house; first-class waiter or butler; city reference. Address H, box 138, TIMES OFFICE. 5

WANTED—
Situations, Female.

WANTED—YOUNG WOMAN EMPLOYED as stenographer wishes a position to act as companion or render like services during the evenings to an elderly or invalid lady, in exchange for good room. Address K, box 135, TIMES OFFICE. 5

WANTED — EXPERIENCED NURSE WITH first-class references wants care of invalid or elderly lady or some permanent position, $40 month. BOX 349, Long Beach, Cal. 9

WANTED—YOUNG WOMAN EMPLOYED during the day wishes night work, experienced as cashier, references. Address K, box 134, TIMES OFFICE. 5

WANTED—NURSERY GOVERNESS DEsires position; speaks French and English. Highest references. Address M, box 3, TIMES OFFICE. 5

WANTED—BY REFINED WIDOW, POSItion as housekeeper for gentleman, where will have good salary. 128 S. FREMONT AVE. 4

WANTED—JAPANESE WOMAN, YOUNG and neat, position in a small family, without cooking. Address J, box 145, TIMES OFFICE. 5

WANTED—BY COMPETENT SEAMSTRESS, situation as chambermaid or nurse; wages $25 to $30. 615 BIXEL ST. 4

WANTED—POSITION BY YOUNG LADY as piano accompanist. Phone Sunset Main 2509, after 6 p.m. 7

WANTED—WOMAN WANTS WORK BY day and janitor work. 537 W. 6th st. GLENGARRY. 4

WANTED — POSITION CARING FOR ELderly lady and to sew. Address H, box 169, TIMES OFFICE. 4

WANTED—DAY SEWING AND REMODELing; will go out. Address H, box 193, TIMES OFFICE. 4

WANTED—WASHING TO TAKE HOME by first-class laundress. Phone BOYLE 200. 5

WANTED—TO DO FIRST-CLASS WASHing and ironing by the day. Phone MAIN 6502. 4

WANTED — FIRST-CLASS LAUNDRESS desires work at home. Phone HOME 21716. 4

WANTED—LADY'S OR GENTLEMENS' bundles to take home. PHONE MAIN 6361. 4

WANTED — WORK BY DAY, WASHING or cleaning. MAIN 5635. 4

WANTED — LACE CURTAINS WASHED by hand, 25c. par. 302 E. SIXTH. 4

WANTED—
Situations, Male and Female.

WANTED—ATTENTION, EMPLOYERS, DO you want male or female help of any kind? Do you have to wait after placing your orders? If so, send your orders to us. We can serve you quick, because our fees are only half the usual rates. CUT RATE EMPLOYMENT OFFICE, 247 E. Second street. 4

WANTED—JAPANESE HONEST COUPLE want position, man best cook, wife waitress; housework in private family; both good experience; references. SUMIDA, 752 S. Spring, Los Angeles. 4

WANTED — JAPANESE COUPLE WANT position, man as cook, wife waiter, and have good experience. Address J, box 178, TIMES OFFICE. 4

WANTED—
Agents and Solicitors.

WANTED — SOLICITORS FOR EASIESTselling real estate proposition ever put on the market. Apply LA PLAYA BEACH CO. (Inc.) 345 Douglas Bldg., Monday or Tuesday forenoon. 5

WANTED—GOOD SOLICITORS; AN ARTIcle needed in every home; 100 per cent. profit; $3 to $5 per day. HARRINGTON, BAKER & CO., 315 W. First st. 4

WANTED — AGENTS TO SELL A NEW patented article; large profits and quick seller. Apply 744 S. HOPE ST. 5

WANTED—ACTIVE SALESMAN FOR SAFE securities and real estate. UNITED SECURITY CO., 105 N. Broadway. 4

WANTED — A CLEAN-CUT GILT-EDGE proposition; liberal commission. ROOM 3, 619 S. Spring st. 4

WANTED — EXPERIENCED SOLICITOR for an optician. Call Sunday. 1507 MAGNOLIA AVE. 4

WANTED — AGENTS IN EVERY TOWN, sell teas and coffees. CEYLON TEA CO., 114 E. Market. 4

WANTED—
Partners.

WANTED — A LADY PARTNER, NOT over 30 years of age, with some means, for an easy, pleasant and extra good paying proposition. Address L. S. BISHOP, Inglewood, Cal. Sunset phone, Inglewood 84. 7

WANTED — AN ACTIVE LADY OR GENtleman with business ability as partner in a well-established employment agency; little cash required. HOFFMAN REALTY CO., 232 Mercantile Place. 9

WANTED — PARTNER, PREFERABLY young, pleasant, foreign man or woman of good address and personality to engage in small high class hotel business. Have fine location; business will not require time of partner; will pay salary and divide profits; needs $750, part cash. Address J, box 147, TIMES OFFICE. 5

WANTED—PARTNER WHO CAN INVEST $300 in stock and tools and fill an inside position. Address J, box 186, TIMES OFFICE. 4

WANTED—PARTNER, $2000 OR $3000 IN manufacturing business, will pay large profits, fine opening to right party. 744 S. HOPE. 5

WANTED — ACTIVE PARTNER IN LIGHT manufacturing establishment, splendid proposition. Address WILSON, Arcade Station, City. 8

WANTED—
Houses.

WANTED—YOU FURNISH THE SNAP and I will furnish the cash customer, wanted in houses, lots and acreage, just so it is a snap we will sell it. R. G. DOYLE & CO., Real Estate, 501 Frost Bldg., 145 S. Broadway. Phones 2067, Main 1808. 9

WANTED—
To Rent.

WANTED—FROM OWNERS.
If you desire to rent YOUR PROPERTY.
Let our customers see
M'QUIGG INVESTMENT CO.,
Home Ex. 64,
310-11 Citizens' Nat. Bank Bldg., 3d & Main. 7

WANTED — TO RENT, ABOUT AUG. 1, storeroom suitable for small restaurant, in good location and on busy street; must have lease. Address Restaurant, M, box 40, TIMES OFFICE. 5

WANTED—6 TO 7-ROOM COTTAGE OR house in good location for summer months; state rent, location, give description. Address L, box 166, TIMES OFFICE. 4

WANTED — TO RENT UNFURNISHED house of six or seven rooms; must be modern and in first class condition, southwestern. Address 1537 CAMBRIA. 5

WANTED — TO RENT 6 OR 7-ROOM house, east or north front, new and modern, on high ground; no children. DIKE, 231 Mason Bldg. 6

WANTED — STOREROOM IN LOS ANGEles for term of years, grocery; give location, rent. Address L, box 167, TIMES OFFICE. 5

WANTED—IF YOU CAN'T RENT YOUR house, list it with T. L. O'BRIEN, Jefferson and Main. South 2778; Home 25333. 7

WANTED—SMALL COTTAGE OF 5 OR 6 rooms in Fourth Ward; state price. Address J, box 153, TIMES OFFICE. 4

WANTED—
To Purchase, Real Estate.

WANTED—THE BEST BUY FOR $3000 TO $3500, cash in a 5 to 7-room residence, give address and particulars. Address L, box 165, TIMES OFFICE.

WANTED—
To Purchase, Real Estate.

WANTED—
TALK
WITH
HODSON.
402-404 Byrne Bldg., Los Angeles.
WHAT is the use of saying, "Use me for quick sales," or "I get best prices," or "I have a buyer waiting." They all say these things. I say simply,
TALK
WITH
HODSON. 10

WANTED—
TALK
WITH
HODSON,
402-404 BYRNE BLDG., LOS ANGELES.
I am preparing large classified printed list for mailing purposes of properties for sale in and around Los Angeles city, suburban and beach districts, acreage and ranches especially. 6

WANTED — TO BUY; EASTERN PARTY wishes to purchase close-in acreage or coming business property in Los Angeles if good, improved Iowa farm land can be put in as half payment, balance cash; can handle deal as high as $100,000; owner will investigate any first-class proposition; will consider answers only from thoroughly responsible parties. Address OWNER, E, box 85, Times Office.

WANTED—WANTED—WANTED—
FROM OWNERS, VACANT LOTS, BETWEEN HARVARD BVLD. AND ARLINGTON, BETWEEN PICO AND ADAMS. SEND CARD OR LETTER, GIVING SIZE AND LOCATION AND PRICE AT ONCE, AS I HAVE SEVERAL BUYERS. H. R. COWAN, 604-5 UNION TRUST BLDG. 4

WANTED—YOU TO LIST ANY PROPERTY with us, ranging from $1700 to $3000; 5 or 6 rooms, we have names and addresses of at least 25 buyers that have from $200 up, come in and see us, or call over phone Main 5370 or Home 2067. Have you flats for sale?
GRANGE & CO.,
232-3-4 Citizens Bank Bldg., 3rd and Main.

WANTED—
RYDER-MACKIE REALTY CO.
224 Mercantile Place.
We have customer for 5-room modern cottage, convenient to Southern Pacific Railway shops. Price not over $2500 cash.
RYDER-MACKIE REALTY CO.,
4 224 Mercantile Place.

WANTED—YOU FURNISH THE SNAP and I will furnish the cash customer, wanted in houses, lots and acreage, just so it is a snap we will sell it. R. G. DOYLE & CO., Real Estate, 501 Frost Bldg., 145 S. Broadway. Phones 2067, Main 1808. 9

WANTED—I WANT TO BUY A 5 OR 7-room cottage, new and modern, south, S.W., or west, from owner, cheap, on terms, or a lot in same location, to build on; I mean business, but must be cheap. Inquire 507 GRANT BLDG., Fourth and Broadway, or Phone Home 232, Main 4176. 4

WANTED—TO PURCHASE, STOCK RANCH of not less than 3000 acres; must be within 150 miles of Los Angeles and near railroad; will consider any large body of land in this locality that is bargain; send description and price to F, box 94, TIMES OFFICE. 4

WANTED — 500 TO 1000 ACRES UNIMPROVED LAND IN EXCHANGE FOR WELL KNOWN DIVIDEND PAYING STOCK. OWNER, 314 FAY BLDG. 8

WANTED—I WISH TO BUY A LITTLE home of 5 or 6 rooms; if you have one for sale at, not over $2500, I would like description and location; can pay $300 down and about $20 per month; owners only. Address K, box 87, TIMES OFFICE. 4

WANTED—WE HAVE PURCHASERS FOR 2 houses costing $15,000 to $20,000 in Westlake or Wilshire blvd. district; let me know quickly what you have. F. M. PHELPS & CO., 328-329-330 Douglas Bldg. Phones Home 4009, Sunset Main 5408.

WANTED—WE HAVE SEVERAL CUSTOMers for cottages and bungalows who wish to pay from $300 to $500 cash, balance monthly. List with us for quick sale. COMMERCIAL REALTY CO., 606-607 Bryson Blk. 10

WANTED—
List your houses with us; we have buyers for bargains.
BALMER & SON.
4 235 Mason Bldg., 4th and Broadway.

WANTED — CAN PAY $500 CASH, BALance monthly, on a modern 6 or 7-room house; prefer south or west location; will buy this month; give particulars; owners. Address K, box 88, TIMES OFFICE.

WANTED—
A corner lot not less than 100 feet front in a desirable residence neighborhood; the cash is ready; owners only.
EDWARD C. CRIBB CO.,
5 123 S. Broadway.

WANTED—
We have the cash for a 12 to 14-room house on corner lot, 100 feet front or more; must be up to date; from owners only.
EDWARD C. CRIBB CO.,
5 123 S. Broadway.

WANTED—I WANT A 6-ROOM COTTAGE for a home for about $3000; will pay $300 cash and $25 per month; southwest preferred. J. B. BINGHAM, 140 S. Broadway. Phone 8122. 4

WANTED — WE HAVE $200,000 TO $250,000 to invest in real estate in Los Angeles. See SAMUEL W. CROZIER, with LEVER & SMITH, 224 W. Fifth st.

WANTED—2 TO 10 ACRES INCOME BEARing fruit or alfalfa, within 20 miles Los Angeles, must be sacrifice for cash; no agents. Foothills preferred. Address L, box 77, TIMES OFFICE. 4

WANTED—5-ROOM COTTAGE IN THE S. W.; can pay $300 down and balance $20 per month; must be in good neighborhood. Address BUYER, H, box 189, TIMES OFFICE.

WANTED—WE HAVE A CUSTOMER WITH ready cash to buy a lot in Ocean Park or Venice at a bargain. CHAS. F. HILDESHEIM & CO., 142½ Pier ave., Ocean Park.

WANTED—LOT ON 42D, DEARBORN, Millbank, Dexter or Marshall sts., west of Figueroa, Strong and Dickinson's tract. Must be a bargain. Phone South 3472. 4

WANTED—TO PURCHASE A DESIRABLE 6 or 7-room home in vicinity of Vermont and Adams; price must be right. Address M, box 8, TIMES OFFICE. 8

WANTED—TO PURCHASE, NEW AND modern 5 to 8-room house on high ground, small cash payment, balance monthly. DIKE 231 Mason Bldg. 6

WANTED—TO PURCHASE SIX-ROOM MODern cottage, furnished, southwest; cash payment and will assume. Address Y, box 163, TIMES OFFICE. 5

WANTED—LOTS OR ACREAGE IN TROPico or Glendale. See us at once. W. W. THAYER & CO., 411 O. T. Johnson Bldg. Phone 6367. 4

WANTED—TO PURCHASE, HOUSES AND lots and acreage. Call or write. Money to loan. UNITED SECURITY CO., 105 North Broadway.

WANTED — REAL ESTATE; TRACT OF land, 40 acres, or more suitable for subdivision. Address K, box 11, TIMES OFFICE. 4

WANTED—
To Purchase, Miscellaneous.

WANTED — TO BUY FURNITURE AND household goods, if you are going to sell we will pay you one-third more than others; phone us Main 1117, Home 2154. COLYEAR FURNITURE CO., 322 S. Main st.

WANTED—C. H. O'CONNOR & CO., AUCtioneers and appraisers. Household sales a specialty. Cash paid for contents of whole houses or farm stocks. 'Phone Home 2632, Los Angeles.

WANTED—FURNITURE, CARPETS AND stoves in any quantity; bankrupt stocks of merchandise of any kind; highest cash prices. L. C. SKEELS, 807 S. Main. Both phones.

WANTED—HIGHEST CASH BUYER OF general household goods, furniture, carpets, stoves, pianos and general merchandise. B. PARSONT, 433 E. 5th St. Phone Bdway 4738.

WANTED — TO PURCHASE A ROOMINGhouse if price right, rent and location suits; your money is ready. J. C. FLOYD, 325-6 Mason Operahouse. Phone 1946. L.A.R.B.

WANTED—MONEY FOR YOU; WE BUY ladies' and gentlemen's cast-off clothing; highest prices paid. Phone Main 3814. LYMAN, 107 Wilmington st. 7

WANTED—ROOMING-HOUSE 20 TO 30 rooms, furnished or unfurnished, west of Main and south of First street. Address F, box 106, TIMES OFFICE. 4

WANTED—TO BUY FOR CASH, HIGHEST price paid for furniture, grocery or merchandise stores, etc. RHOADES & REED, 739 S. Spring st.

WANTED—TO PURCHASE DESKS AND good second-hand furniture for cash. 436½ S. BROADWAY. Home 1594, Sunset Main 7444.

WANTED — DIAMONDS, JEWELRY, OLD gold, antiques; highest prices given. CROUCH BROS., jewelers, 543 S. Broadway.

WANTED — ROOMING OR APARTMENThouse, close in; must be a bargain and desirable. Address J, box 154, TIMES OFFICE.

WANTED — TO BUY ONE LARGE AND one small safe; must be cheap for cash. Address SAFE, box 20, TIMES OFFICE.

WANTED—HOUSE AND LOT ON PICO, Eleventh, 10th or 9th streets; will pay cash. Address 1343 WEST PICO ST.

WANTED — LOW PRICED CASH REGISter for talking machine and cash. 754 S. SPRING. Home 5713. 4

WANTED—GOOD BEE RANCH FOR 160-acre ranch near Sidney, Neb. See HYDE, with Burck-Gwynn Co., 108 S. Broadway. 4

WANTED — SECOND-HAND CLOTHING; shoes, furniture, trunks, etc. Highest prices paid. HOME 7780. 8

WANTED — CASH PAID FOR FEATHER beds. 758 SAN PEDRO, Main 1166, Home 5041.

WANTED — TO BUY WINDMILLS AND small gas engines, if cheap. RED 3636. 9

WANTED—A BARN THAT CAN BE wrecked. BOX 103, Rivera. 9

WANTED—
Miscellaneous.

WANTED—CESS POOLS. WE PUMP THEY out. 'Phone 5914 or North 393. LOS ANGELES SANITARY CO.

WANTED—
Miscellaneous.

WANTED—YOU FURNISH THE SNAP and I will furnish the cash customer, wanted in houses, lots and acreage, just so it is a snap we will sell it. R. G. DOYLE & CO., Real Estate, 501 Frost Bldg., 145 S. Broadway. Phones 2067, Main 1808. 9

WANTED — YOUNG LADY STENOGRApher would do stenographic work in exchange for osteopathic treatment. Address K, box 160, TIMES OFFICE. 5

WANTED — A REFINED YOUNG MAN wishes a partner to take half of room; can have board if desired. Address M, box 42, TIMES OFFICE. 4

WANTED—YUM! YUM! TRY OUR BAKery and delicatessen goodies! 'Phone East 222. HOME BAKING CO., 2374 N. Griffin ave.

WANTED—RESPECTABLE YOUNG MAN desires room-mate; Catholic young man preferred. Address M, box 44, TIMES OFFICE. 5

WANTED—SIGNAL TRANSFER CO., FURniture, pianos, general hauling, city, country, reduced rates. 123 TEMPLE. 'Phones 1584.

TO LET—
Furnished Rooms.

TO LET—3 FURNISHED ROOMS, SEParately or en suite, on W. 7th st.; easy walking distance to town; entirely new; every convenience; beautiful and homelike; prices to permanent tenants, $12, $10 and $8, respectively; will rent only to business women or teachers. Forenoons only 9 to 12. PHONE 23903. Main 2881. 5

TO LET—AT HOTEL MARLBORO, 549-551 S. Grand ave., large, well furnished, all outside, airy rooms; thoroughly modern and up-to-date; beds second to none; service unsurpassed. SUMMER RATES. Get my prices before going elsewhere, as low as the lowest for first-class house.

TO LET—VERY DESIRABLE HOUSEKEEPing suite of 2 rooms, alcove, pantry, closet, private bath, with heater; nicely furnished; front. Phone West 4560, or call at HOOVER APARTMENTS, 3040 Hoover; yellow University car. 6

TO LET—FOR $12 A MONTH YOU CAN rent elegant 2-room housekeeping apartment, beautifully furnished, new, 334 S. FIGUEROA or 1011 or 1003 E. 9th, or 1025, 1141 or 1133 W. First st., or 150 N. Beaudry, 1020 Colton st. 5

TO LET — FURNISHED ROOMS, HOTEL ORMOND, 635½ S. Hill st.; handsomely furnished, modern, refined home; steam heat, private and public baths, hot and cold water; rates $3 to $10 per week. 5

TO LET—"NORTHFIELD,"
NEWLY FURNISHED ROOMS.
$2 TO $3 PER WEEK.
566 RUTH AVENUE.
HOME PHONE 3360. 5

TO LET — FURNISHED ROOMS, HOTEL ORMOND, 635½ S. Hill st.; handsomely furnished, modern, refined home; steam heat, private and public baths, hot and cold water; rates $3 to $10 per week. 5

TO LET—THE ZECK, NEW, MODERN, private baths, hot and cold water, close in, an ideal home; seasonable rates, permanent tenants given special rates. 426 W. 7TH ST. Home 3210. 4

TO LET—VENICE APARTMENTS, BEAUTIful, modern, housekeeping apartments, furnished, new, elegant, complete, hot water, private baths, phone, sun parlor, close in. 1128 S. HILL ST.

TO LET — NEW HOUSE, NEW FURNIture, free baths, walking distance, all outside rooms; rates $2 to $1 per week. Home phone 3305. THE PACIFICO, 412 Central ave. 7

TO LET — 2 ELEGANT FRONT ROOMS, single or en suite, in new flat, private family; breakfast if desired; exceptionally reasonable. Home phone 53672. 1544 W. SEVENTH.

TO LET — THE BRENNAN, ELEGANTLY furnished rooms; rates $1 to $3 per week; elevator service; running hot and cold water; new fire-proof building. 533½ S. MAIN ST.

TO LET—2 PLEASANT FRONT ROOMS IN a private place, completely furnished for housekeeping, with gas, bath and phone; close in. 1106 S. LOS ANGELES ST. 4

TO LET—6TH AND HOPE, HOTEL ACACIA, new, 1906, choice corner room with bath; other rooms, outside, modern, hot and cold water, elevator, $3 up. 6

TO LET—YOUR OPPORTUNITY NOW; FOR $20 a month, a beautiful room, richly furnished; perfect hotel service, at 705 W. SEVENTH ST. Look this up.

TO LET—HOTEL CECIL, 1ST AND OLIVE st., splendidly furnished rooms, hot and cold water in every room, public and private baths, close in, moderate rates. 4

TO LET—LARGE SUNNY ROOM IN PRIvate house, porches and lawn. Five minutes' walk from Third and Spring. 325 S. BUNKER HILL AVE. 5

TO LET—MOORECLIFF,
121 South Hill st. Some
fine outside rooms with
hot and cold water. 4

TO LET—NICELY FURNISHED LARGE front rooms with housekeeping privileges, very reasonable. 552 S. HOPE ST., northwest corner 6th st. 8

TO LET—ELEGANTLY FURNISHED ROOMS and apartments; everything new; reasonable rates. Apply to MRS. B. HAGENIOS, 961 Albany st.

TO LET—FOUR NICE LARGE ROOMS FOR housekeeping, close in; rent reasonable. Apply 463 N. GRAND AVE. Telephone Main 3732. 4

TO LET—$20 A MONTH, LOW SUMMER rates, you can rent elegant room, luxuriously furnished, hotel service, at 705 W. SEVENTH ST. Try it.

TO LET—630 W. JEFFERSON, TWO SUNNY front, partly furnished housekeeping rooms, bath, gas, electricity, tennis court, southwest. HOME 24193. 4

TO LET — $1.25 A WEEK, NICE CLEAN rooms, well furnished, close in. CLIFF HOUSE, 1112 E. 7th st., corner 7th and Kohler sts.

TO LET—NEW HOTEL SOUTHERN, 165 N. Main st.; best rooms and best prices of any downtown hotel; single rooms, $10 per month. 5

TO LET — ELEGANTLY FURNISHED rooms; use of parlor, bath; also 4-room flat, first-class. 455 GRAND VIEW. Mrs. Shoup. 4

TO LET—HOLLYWOOD, HOLLYWOOD Elegant furnished rooms, private family. T. C. WATEROUS. Phone Sunset Hollywood 122.

TO LET—2 COMPLETELY FURNISHED housekeeping rooms, gas range, electric lights, bath and phone. 131 W. 16TH ST. 5

TO LET—FRONT ROOM IN NEW MODERN flat, private family, very reasonable to gentleman. Home phone 53672. 1544 W. 7TH.

TO LET—A FURNISHED ROOM; NO OTHER roomers; use of bath and parlor; good and cheap. 441 W. NINTH, corner Grand. 6

TO LET—ELEGANT FURNISHED ROOMS, single or en suites; housekeeping. 1267 W. SEVENTH ST. Flats A and B.

TO LET—FURNISHED ROOMS, NEW FURniture, clean and bright, rates reasonable. THE CONWAY, 540 S. GRAND. 6

TO LET—PLEASANT FURNISHED ROOMS, with free baths, one block from Courthouse; THE SEWARD, 412 Temple st. 5

TO LET—COSY FURNISHED ROOM, BAY window, new cottage, close to E. Main-st. car line. 596 S. SICHEL ST. 4

TO LET — 3 OR 4 NICELY FURNISHED rooms for light housekeeping. Rent $30 and $26. 1219 W. 11TH ST. 5

TO LET—FURNISHED ROOMS, CLEAN and modern; good neighborhood. 1211 S. LOS ANGELES ST. 4

TO LET—3 NEAT CLEAN HOUSEKEEPING rooms, nice location, adults. Forenoons at 1070 FIGUEROA. 4

TO LET—NICELY FURNISHED HOUSEkeeping rooms, also single rooms, $2 per week. 506 S. FLOWER. 4

TO LET—PART OF COTTAGE, 3 FURnished rooms with bath. 1138 MARION ST., Angeleno Heights. 4

TO LET—AT 1200 S. FLOWER, 2 OR 3 VERY nice rooms for light housekeeping; all modern improvements. 4

TO LET — FURNISHED SUNNY ROOMS for gentleman in private family. 661 VALENCIA ST. 10

TO LET — NEWLY FURNISHED, CLEAN, pleasant sunny roms, $1.75 to $3 per week. 440 E. FOURTH.

TO LET—HOTEL ORENA, 701 W. 7TH ST., Los Angeles, highest class rooms, artistically furnished.

TO LET — NEWLY FURNISHED FRONT room, housekeeping. 1316 W. FIFTH, near Bixel. 4

TO LET — NICE LARGE ROOM, SOUTH exposure, bath, gas, yard, sunny. 322 W. 11TH. 4

TO LET—$4 A WEEK, FINE SUNNY ROOM, elegantly furnished, at 705 W. SEVENTH ST.

TO LET — FURNISHED ROOMS, SLEEPing, or for housekeeping, $4 up. 401 COURT ST. 4

TO LET—3 HOUSEKEEPING ROOMS, BATH, gas and phone, on car line. 1821 BROOKLYN AVE.

TO LET—FURNISHED ROOMS, SUNNY, close in, summer rates. 929 S. FIGUEROA. 9

TO LET—IN BEAUTIFUL HOME, LARGE rooms, lovely grounds. 571 S. FIGUEROA. 5

TO LET—FURNISHED FRONT AND BACK parlors, singly or en suite. 721 S. HILL. 4

TO LET—HOUSEKEEPING AND SINGLE rooms, furnished. Call up MAIN 2232. 5

TO LET—FURNISHED ROOMS, WALKING distance. Phone 6114. 1306 S. HILL. 6

TO LET—FURNISHED ROOMS, SINGLE, close in. 717 MAPLE AVE. 4

TO LET — NEWLY FURNISHED ROOMS, board if desired. 142 S. GRAND AVE. 4

TO LET—FURNISHED FRONT ROOM, modern, $2.50 a week. 120 W. 15TH ST. 4

TO LET—ONE ROOM NICELY FURNISHed. 1013 S. OLIVE 5

TO LET—
Unfurnished Rooms.

TO LET — FURNISHED AND UNFUR[NISH]ed rooms, large and handsome; housekeeping; private family. 920 W. [...] ST.

TO LET—TWO ROOMS, CHEAP, [...] in, at 446 E. PICO.

TO LET—
Furnished or Unfurnished.

TO LET—TWO FURNISHED HOUSEKEEP[ING] rooms, $11; two, $9; three, $10; [...] $8; three unfurnished, $10; easy walking distance. 1333 S. FIGUEROA.

TO LET—A SUITE OF TWO UNFUR[NISHED] rooms, suitable for housekeeping, or [...] making, at the KNOX, very desirable [...] W. FOURTH ST.

TO LET—
Flats.

TO LET—FLATS.
WE HAVE 2 OF THOSE WELL LOCA[TED] AND SPLENDIDLY EQUIPPED [...] FLATS, ON W. 16TH ST. NEAR CO[RNER] OF FLOWER ST. ALL CONVENI[ENCES] A-1 CAR SERVICE, AND ARE AUTH[OR]IZED TO RENT SAME AT $30 PER MO[NTH]. OWNER PAYS WATER AND EMPL[OYS] JANITOR TO KEEP THE LAWNS, [...] ETC. IN ORDER. SEE US QUICK [...] YOU WILL LOSE OPPORTUNITY TO [SE]CURE NICE HOME CHEAP.
R. A. ROWAN & CO.,
200 H. W. HELLMAN BL[DG.]

TO LET—
Three 4-room flats, with all modern [conveni]ances, low rent and long lease.
4 brand new storerooms, 16x34, below [...] residence district, close in.
M'QUIGG INVESTMENT CO.,
310-11 Citizens' National Bank [Bldg.]
Home Ex. 64.

TO LET—FIVE-ROOM LOWER F[LAT], sunny, on high ground, close in, [...] modern, all conveniences. Adults. [...] six-room upper, vacant in two we[eks] [lo]cation corner ORANGE AND BIXEL. Key in corner flat.

TO LET—ANOTHER BEAUTIFUL NEW [...] room corner sunny flat, splendid location; view close in; cheap to well responsible permanent adults. Inquire 745 S. FIGUE[ROA].

TO LET — ONE FOUR-ROOM AND [...] five-room apartment; modern, new and [...] in, $30 per month. C. F. DANDY, [...] Bldg. 'Phones Home 2905, Main 5[...].

TO LET — LOWER 6-ROOM FLAT UN[FUR]nished, bath, toilet, gas, electricity, [...] month; barn for horse and buggy [...] 297 W. 29th. F. M. HOWELL, [...]

TO LET—UNFURNISHED, A BRAND [NEW] six-room upper flat, all modern conv[eniences]. Union ave., between 10th and 11th. JULIUS S. KLEIN, 215 N. Main st.

TO LET — SWELL, MODERN, SUNNY [...] room flat, Westlake district, lawn, [...] rent $30. 1317 INGRAHAM ST. Inquire [...]ings. Telephone Main 1679.

TO LET—DESIRABLE UPPER FLAT [...] S. Union ave; select neighborhood; [...] section; adults only. Apply to J. B. [MAR]TIN, 312-14 Stimson Bldg.

TO LET—4-ROOM COTTAGE FLAT [...] modern improvements, hardwood floors [...] in. Take 7th-st. car. 1140 INGRA[HAM]. Phone Main 4139.

TO LET—UNFURNISHED APARTM[ENT] 3 rooms and alcove; private bath, [...] front, at 3060 S. HOOVER ST. Phone [...] 4560.

TO LET—EASY WALKING DISTANCE [...] rooms, $20; just off Hill street, [...] lighted like Broadway. 227 W. 11TH [...]

TO LET—EASY WALKING DISTANCE [...] rooms, $20; just off Hill street, [...] lighted like Broadway. 227 W. 11th [...]

TO LET—5-ROOM MODERN UPPER FLAT, close in. Apply 233½ S. FLOWER ST. Telephone Main 6712. Rent reasonable.

TO LET—A FLAT OF 6 ROOMS, [...] st., ½ block from Westlake Park. [...] S. Hope. MME. C. STEVENSON.

TO LET—A NICE 5-ROOM LOWER [FLAT] with all modern conveniences. [...] reasonable. At 1733 SANTEE ST.

TO LET—$18; MODERN 5-ROOM [...] flat, suitable for room renting, [...] 12TH; no children.

TO LET—6-ROOM FLAT, GAS, ELE[CTRIC], hot and cold water, modern. 1349½ S. FIG[UEROA] ST.

TO LET—IN BEAUTIFUL SUNNY [...] elegant flat. Apply 571 S. FIGUEROA.

TO LET—4-ROOM UNFURNISHED [...] ern flat, $15 month. 1307 W. 12TH ST.

TO LET — 5-ROOM FLAT, $12.50, [...] water. Apply 920 UNION AVE.

TO LET—
Furnished Flats.

TO LET—
For $24 monthly you can rent, [...] complete, 3 nice sunny outside r[ooms] [elec]tricity, gas range, hot water, phone, [...] at 1020 W. COLTON ST., 1003 and [...] NINTH ST., 162 S. BEAUDRY AVE.

FLATS.
MODERN FLATS, WATER F[REE].
$[...]—5 rooms, 204 N. Fremont.
$[...]—5 rooms, 916 S. Figueroa.
$[...]—421 N. Figueroa, 2 rooms.
$[...]—3 rooms, 212 N. Fremont.
$[...]—3 rooms, 1011 E. Ninth st., [...]
$[...]—3 rooms, 1003 E. Ninth st., [...]
$[...]—3 rooms, 150 N. Fremont, [...]
$[...]—3 rooms, 334 S. Figueroa, furn[ished]
$[...]—3 rooms, 150 N. Fremont, [...]
$[...]—4 rooms, 1019½ Diamond.
$[...]—4 rooms, 1141 W. First, [...]
$[...]—3 rooms, 1133 W. First, furnished
$[...]—3 rooms, 222 N. Fremont, [...]
STORES AND OFFICES.
$[...]—W. Seventh st.
$[...]—1017 W. First st. and rooms.
$[...]—1019 W. First st. and rooms.
$[...]—1021 W. First st. and rooms.
$[...]—1023 W. First st. and rooms.
$[...]—1025 W. First st. and rooms.
$[...]—102 S. Beaudry.
$[...]—114 S. Beaudry ave. and rooms.
$[...]—1006 E. Ninth st.
$[...]—1011 E. Ninth st.
T. WIESENDANGER, 313 Merchants' Trust [Bldg.]

TO LET—$16 A MONTH, THE [...] for housekeeping, furnished comp[lete] elegant; gas range, hot water, bath, [...] close in; 334 S. Figueroa st., [...] mont ave., 1003-1011 E. Ninth, 712 [...] 150 N. Beaudry, 1020 Colton st., furn[ished] elegant, highest-class apartments, [...] vate baths, 1333 S. Hill st., $16; 1128 W. [...] T. WIESENDANGER, 313 Merchants' [Trust] Bldg.

TO LET—$18 MONTH; ELEGANTLY [FUR]nished housekeeping apartment, kitchen, alcove, bedroom, gas range, phone, new house, new furniture, [...] BANY ST., 2 blocks west of Figueroa, [near] Ninth.

TO LET—AN ELEGANTLY FUR[NISHED] flat with beautiful grounds. Call [...] FIGUEROA. Phone West 383. [...]

TO LET — NICELY FURNISHED [...] sunny flat, highly desirable neigh[borhood]. 1223 WINFIELD ST.

TO LET—$22.50; MODERN 5 ROOM [...] piano, gas, electricity, walking distance [...] SANTEE. Adults.

TO LET—
Apartments—Furnished.

TO LET—
Coziest and most homelike apartm[ents in] city. New furniture, china, kitchen [...] and gas range, private bath; veranda [...] and flowers. See them at 3060 S. [HOOVER] ST., or phone West 4560.

TO LET — APARTMENTS, THE [...] location in the city; before locating [...] and let us show you what we have; [...] bath and telephone with every apartment [...] summer rates. THE GIBSON, corner [...] and Hope sts.

TO LET — ANGELUS APARTMENTS, [...] WALL ST.; elegantly, new and [...]ly furnished housekeeping apartments, [hot] and cold water in every room, gas, [...] free bath and electric light; all outside [...] Summer rates.

TO LET—THE DOUGLAS APARTMENTS ARE NOW OPEN; ELEGANTLY [FUR]NISHED AND UP-TO-DATE; [...] 4-ROOM SUITES; RATES REASONABLE. W. 10TH ST., COR. FLOWER. PHONE [...]

TO LET—FOR $12 A MONTH YOU [CAN] rent elegant 2-room housekeeping apartment, beautifully furnished, new, 334 S. [FIGUEROA] or 1011 or 1003 E. 9th, or 1025, [...] W. First st., or 150 N. Beaudry, 1020 C[olton st.]

TO LET—AT THE MISSION APARTMENTS, now, elegantly furnished suite and [...] room, with private baths, hot and [cold water] electric lights, centrally located. [...] BROADWAY.

TO LET — ALTONA APARTMENTS, [...] AND FIGUEROA, 2, 3 AND [4-ROOM] APARTMENTS WITH BATH AND [...] KITCHENS, NEW AND MODERN. HOME 6273.

TO LET—$25, $35. TWO HANDSOME[LY fur]nished three-room, east front, [...] ments. See them, you will look no [further]. FRANCISCO ST., block west of [...]

TO LET—THE PARODIA, 346 W. [...] nicely furnished 2 and 3-room [apartments for] housekeeping; all outside rooms, [...] Special rates to permanent people.

TO LET — 1, 2 AND 3 HOUSEKEEPING rooms, reasonable to permanent [...] so large and small sleeping rooms [...] HOPE. Phone Home 8469.

TO LET—AT THE ST. DUNSTAN, [...] Figueroa st., the best and most [...] furnished housekeeping apartments in [...] Summer rates June 1st.

TO LET—DON'T LOCATE UNTIL [...] the handsome apartments at THE [...] 344 S. Olive. Strictly modern, [...] rates.

TO LET—B. AND C. APARTMENTS, [...] housekeeping suites. 345 S. HOPE [...]

Classified Liners.

TO LET— Apartments—Furnished.

TO LET—FURNISHED HOUSEKEEPING [illegible] of two and three-room suites. [illegible] KIP ST. 4

TO LET—FINELY FURNISHED HOUSE-[illegible] at the LYONS APART-[illegible] S. Hope. 5

TO LET—NEATLY FURNISHED APART-[illegible] private baths. 142 S. GRAND AVE. 4

TO LET— Rooms and Board.

TO LET—DELIGHTFUL HOMELIKE LARGE [illegible] rooms, beautiful location, [illegible] close in on car lines, splendid [illegible] for families and tourists, [illegible] summer rates now prevailing. [illegible] FIGUEROA, 1819 Figueroa st. 4

TO LET—[illegible] HANDSOMELY FURNISHED [illegible] board for two in private residence [illegible] Westlake; large grounds and [illegible] new piano; give phone [illegible] Address L, box 8, TIMES OFFICE. 4

TO LET—SELECT ROOMS AND BOARD, [illegible] per month; large grounds and [illegible] per month. Opposite Westlake [illegible] W. 7TH ST. Phone North [illegible] 4

TO LET—ROOM AND BOARD AT THE [illegible] summer rates; one block [illegible] HOTEL SOUTHERN, [illegible] Home phone Black 2301. 5

TO LET—CHEAPER THAN KEEPING [illegible] board and room, $8 a week; 7 cents [illegible] trolley ride to city. [illegible] ALHAMBRA, Alhambra, Cal.

TO LET—FINELY FURNISHED ROOMS; [illegible] "THE MOORE," N. [illegible] Francisco sts. Home [illegible]

TO LET—PLEASANT ROOM, WITH GOOD [illegible] conveniences; walking [illegible] 1311 INGRAHAM ST. 11

TO LET—AT THE BONNIE BRAE, 717 S. [illegible] block from Westlake, new-[illegible] with board; summer rates. 4

TO LET—THE MARION, [illegible] S. HILL, A [illegible] boarding-house; house and furnish-[illegible] summer very reasonable. Inquire 740 S. FIGUEROA.

TO LET—EXCELLENT ACCOMMODATIONS, [illegible] summer rates; Garvanza [illegible] via Garvanza direct. 5

TO LET—NICELY FURNISHED ROOMS [illegible] private family, strictly [illegible] W. 28TH. 5

TO LET—NICELY FURNISHED ROOM, [illegible] $3 a week. 879 TOWNE [illegible]

TO LET—BEST PLACE FOR APPRECIA-[illegible] 3 meals. 524 S. FRE-[illegible] 4

TO LET—FIRST-CLASS ROOM AND BOARD. [illegible] OCEAN FRONT, Ocean Park. 4

TO LET— Houses.

TO LET—HOUSES, COTTAGES, FLATS, FURNISHED AND UNFURNISHED. WE HAVE A GREAT MANY DESIRABLE ONES AT REASONABLE RENT. SAVE YOURSELF TROUBLE BY SEEING THE RENTAL DEPARTMENT,

MINES & FARISH,
315 S. HILL ST.

TO LET—[illegible] W. [illegible] 5-room cottage, $15. [illegible] lower flat, with large front and [illegible] water paid; $25. [illegible] 6-room cottage, water paid; [illegible] 5-room cottage; water paid; [illegible] 5-room house, water extra; [illegible] cottage; water paid; $13. LEE A. McCONNELL & CO., Room 1, 145 S. Broadway.

TO LET—[illegible] ALL MODERN, SUNNY [illegible] beautifully decorated; back yard [illegible] trees; a beautiful home in [illegible] good neighborhood, no flats [illegible] close to [illegible] Jefferson-st. car lines. [illegible] S. Hope st., $40. [illegible] JAMES SMITH, 137-139 S. Spring st. 5

TO LET—BEAUTIFUL NEW, UP-TO-DATE [illegible] southwest. Apply ALT-[illegible] Laughlin Bldg. Home [illegible] 4

TO LET—ROOM AND BOARD IN PRIVATE [illegible] with every convenience, in pleasant [illegible] convenient to business dis-[illegible] couple of refinement [illegible] boarders taken. Ref-[illegible] Address K, box 8, TIMES [illegible] 5

TO LET—[illegible] 5-ROOM HOUSE, [illegible] in every respect; large corner lot. [illegible] Take W. Adams street [illegible] R. W. POINDEXTER, [illegible] Wilcox Bldg. 4

TO LET—LOWER FLOOR OF UP TO DATE [illegible] 5 rooms and reception [illegible] beautiful grounds, be-[illegible] no children. 1361 [illegible] 5

TO LET—5-ROOM MODERN COTTAGE, [illegible] 1911 Bartlett st.; vacant [illegible] month. See owner, P. J. [illegible] S. Second st. Both 'Phones 3

TO LET—UNFURNISHED, $25 A MONTH, [illegible] house, 804 Locust st., Pas-[illegible] to OWNER, 254 N. El Molino [illegible] present tenant.

TO LET—LOVELY NEW 6-ROOM COTTAGE, [illegible] residence section; low rent to [illegible] Owner, WATSON, 324 Trust [illegible] 6

TO LET—[illegible] MODERN 6-ROOM COTTAGE, [illegible] and barn, $25 per month. W. [illegible] T. L. O'BRIEN, Jef-[illegible] Home 25338. 8

TO LET—IN GARVANZA, 5-ROOM UP-TO-[illegible] to adults; lawn, orchard and [illegible] neighborhood; Ring OWNER, [illegible] N. Ave. 66. 4

TO LET—MODERN, 6-ROOM HOUSE, AR-[illegible] 1 or 2 families. 1922 DARIAN [illegible] west of Hoover and Washing-[illegible] 5

TO LET—A CLOSE-IN SEVEN-ROOM [illegible] good condition, rent $35. C. P. [illegible] Mason Bldg. 'Phones Home 2306. 4

TO LET—5-ROOM COTTAGE, BARN, [illegible] 4 lots, water, $14.50 per [illegible] 1459 LOGAN ST. near Echo 4

TO LET—NEW 7-ROOM HOUSE, EVERY [illegible] convenience, on hill, one block north [illegible] Park. Key at 413 PARK VIEW 4

TO LET—GOOD 14-ROOM HOUSE, COR. [illegible] ave., for $40 a month. In-[illegible] BABCOCK, Union Trust Bldg. 9

TO LET—3 ROOMS OF THE 5-ROOM COT-[illegible] S. 11th, $12, water paid. Ad-[illegible] TIMES OFFICE. 4

TO LET—A 2-STORY 7-ROOM HOUSE, 3428 [illegible] Key at next door south, corner [illegible] AND JEFFERSON. 5

TO LET—ONE MODERN 6-ROOM COTTAGE, [illegible] per month. Phone SOUTH 2880. [illegible] GRIFFITH AVE. 6

TO LET—TWO NEW MODERN 5-ROOM [illegible] Apply 812 CORNWALL ST. 6

TO LET—6-ROOM MODERN COTTAGE, [illegible] WIESENDANGER, suite 312 Mer-[illegible] 5

TO LET—CLOSE IN, 5-ROOM HOUSE, [illegible] HARBERT & BUTTERWORK. [illegible] 3

TO LET—6-ROOM COTTAGE, ELECTRIC [illegible] bath, summer rates. [illegible] COTTAGE 4

TO LET—A 5-ROOM HOUSE, ALL MODERN [illegible] Apply 642½ SAN PEDRO ST. 5

TO LET—6-ROOM HOUSE, $18, WITH WA-[illegible] Call at 1039 W. FIRST ST. 4

TO LET—NEW FIVE-ROOM COTTAGE; [illegible] S. MAIN ST. 4

TO LET—8-ROOM HOUSE, NO. 209 W. 29TH [illegible] barn and yard. 4

TO LET—8-ROOM HOUSE. [illegible] EAST 9TH 4

TO LET— Furnished Houses.

TO LET—[illegible] ROOMS. 2647 W. 11TH, NEAR [illegible] 4

TO LET—HOUSES, FLATS, APARTMENTS, FURNISHED OR UNFURNISHED. COME DIRECT TO A RENTAL FIRM. GET LOCATED. WITH LEAST TROUBLE AND DELAY. LIST AND INFORMATION FREE. ALSO MANY ATTRACTIVE HOMES FOR SALE. ON VERY EASY TERMS. WRIGHT & CALLENDER CO., MANAGERS OF RENTAL PROPERTY. 323 SOUTH HILL ST. (WRIGHT & CALLENDER BLDG.)

TO LET—NEW MODERN BUNGALOW OF seven rooms on hills, between city and Highland Park; beautiful lawn and garden, furnished. Take Garvanza yellow car to Avenue 57, north one block and west one block to 261 ISABEL, or call on or address owner, 1407 Rich st. Would rent very erasonable to party who would take good care of place.

TO LET—FOOTHILLS, ALTADENA, ONE block from trolley; 1500 feet elevation, new bungalow, modern conveniences, furnished, $30. DR. LYND, Piedmont Drive, west of Marengo, Altadena.

TO LET—BONNIE BRIER HOTEL, UP TO date brick building, corner of Highland and Prospect ave., Hollywood; elegantly furnished rooms, with dining room attached, at reasonable rates. 6

TO LET—S. GRAND AVE., PASADENA, 10-room furnished house; $1000 per year; also 8-room house, furnished or unfurnished. Address box 84, TIMES OFFICE, Pasadena.

TO LET — WELL FURNISHED HOUSE, all modern improvements; auto barn and stable. 2306 THOMPSON ST. Inquire 330 H. W. Hellman Bldg. Phone 5096. 5

TO LET—1323 W. ADAMS ST., STRICTLY modern cottage, completely furnished rooms, veranda, barn, adults. Call 10 to 5. Yellow University car. 4

TO LET — FURNISHED 8-ROOM MODERN cottage, basement, furnace, southwest, close in, 1804 Girard st. J. L. BRADY, 516 Stimson Bldg. Phone 2156. 9

TO LET — 6-ROOM COTTAGE, WELL FURnished; bathroom, instantaneous heater, electric light; gas range, fine piano; $30 per mo. 1867 W. ADAMS ST. 11

TO LET—8-ROOM HOUSE, COMPLETELY furnished, in fashionable Figueroa st. section. T. WIESENDANGER, 312 Merchants' Trust Co. Bldg.

TO LET—COMPLETELY FURNISHED 6-room cottage, gas and electricity, fruit and flowers. Inquire premises, 969 W. JEFFERSON ST. 5

TO LET—NEW 5-ROOM COTTAGE, FURnished complete, with new furniture, $30 per month. Take Slauson Junction car. 1733 E. 21ST ST. 4

TO LET—TWO FURNISHED HOUSES, 4 rooms each, $17 and $18 month; very close in; yards, flowers. 606 and 630 MAPLE AVE. 4

TO LET — TO RESPONSIBLE PARTIES, COMPLETE FURNISHED HOUSE OF 9 ROOMS AND BATH. APPLY 1332 S. HOPE. 6

TO LET — 6-ROOM COTTAGE, COMPLETELY furnished; nice location, southwest. 1033 W. 29TH; rent $31. 5

TO LET — AN 8-ROOM COMPLETELY furnished house in Westlake district. 2321 W. SIXTH ST. 6

TO LET—FURNISHED COTTAGE, 5 ROOMS, 212 W. 21ST ST., owner there from 9 a.m. to 6 p.m. 5

TO LET—5-ROOM MODERN HOUSE COMpletely furnished. 1304 BOND ST., close in. 4

TO LET — MODERN 6-ROOM COTTAGE completely furnished. 1060 BURLINGTON. 5

TO LET — A 6-ROOMED FURNISHED house, cheap. Call Sunset phone WEST 4922. 4

TO LET—3-ROOM FURNISHED COTTAGE. 1339 WATERLOO ST., call Monday. 4

TO LET—5-ROOM COTTAGE, FURNISHED with nice yard. 121 W. 22ND. 4

TO LET— Stores, Offices, Lodging-houses.

TO LET—SPLENDIDLY LOCATED LOFTS. SIZE 50x75 FT., SUITABLE FOR WHOLESALE MILLINERY, WHOLESALE JEWELRY, LIGHT MANUFACTURING, ETC. FREIGHT AND PASSENGER ELEVATOR SERVICE, OUTSIDE ENTRANCE. LOW RENTAL, $75 TO $100 A MONTH. APPLY 345-347 S. SPRING ST.

TO LET—

STORES, OFFICES, LOFTS.
WAREHOUSE AND FACTORY SITES.
HOTELS AND ROOMING-HOUSES.
WE HAVE ALL THE
AVAILABLE LOCATIONS.
RENTAL DEPARTMENT.
R. A. ROWAN & CO.,
300 H. W. HELLMAN BLDG.

TO LET—
4 brand new store rooms, 16x34, residence district, close in.
2 4-room flats above same, with all modern conveniences, good location, low rent, and long lease.
McQUIGG INVESTMENT CO.,
310-11 Citizens' National Bank Bldg.
Home Ex. 64. 4

TO LET—LODGEROOM, 24x54, FURNISHED; good-sized anteroom, second floor; elevator service; also ladies' clubrooms and music hall; can be rented for afternoons and evenings at reasonable rates. OSBORN CONSERVATORY OF MUSIC AND STORES, 511 S. Broadway, second floor.

TO LET—
CENTRAL-AVE. STORES.
New store, 923 Central ave.
930 Central ave.
16x60 with driveway and barn in rear, fine one only $18 month. See owner quick.
JAMES H. FULCHER, 138 S. Broadway.

TO LET — E. NINTH ST., CORNER OF Crocker, 2 storerooms on good thoroughfare; fine location for dry goods, hardware or barber shop; rent $24 to $18 each. Apply C. B. GILLSON, with W. M. GARLAND CO., 324 Huntington Bldg. 4

TO LET — OFFICES IN THE NEW DELTA Bldg., 426-28-30 S. Spring sct., which has just opened for occupancy; communicate with H. MONROE BERNHEIM, Room 501, Delta Bldg.

TO LET—3 FINE STORE ROOMS IN NEW 3-story brick building, corner 9th and Flower; rent reasonable; fine location for any retail business. W. H. OBEAR, 408-9-10 Johnson Bldg.

TO LET — 417-419 W. FIFTH ST.; WILL lease part or whole of storeroom, 40x120, with basement; graduated rent. Apply L. A. BUSINESS COLLEGE, 212 W. Third. 4

TO LET—DESK ROOM OR HALF OF OFfice, outside room and best location. Phone, heat and janitor. No conflicting business. Apply ROOM 21, 307 S. Broadway. 4

TO LET—22-ROOM PROPOSITION, I CAN give you 22 rooms on 7th near Figueroa at a bargain price this week. Call 613 FAY BLDG.

TO LET — FRONT SPACE OR OFFICE room, in elegant store; good show windows. 136 W. 7TH ST. Apply 708 S. Spring st. 4

TO LET — FRONT SPACE OR OFFICE room in elegant store; good show windows. 136 W. 7TH ST. Apply 708 S. Spring st. 4

TO LET—OFFICE, AND FURNITURE FOR sale; a bargain. Inquire at ROOM 306, O. T. JOHNSON BLDG. Home 'Phone 7836. 4

TO LET — FRONT SPACE OR OFFICE room, in elegant store; good show windows. 118 W. 7TH ST. Apply 708 S. Spring st. 6

TO LET—923 CENTRAL AVE. New store, barn, cheap. Owner, JAMES H. FULCHER, 138 S. Broadway. 5

TO LET — STORE ON W. SEVENTH ST. near Figueroa st. Apply to R. B. YOUNG, architect, 615 Lankershim Bldg.

TO LET—$10 PER MONTH, OFFICE SPACE on ground floor. 341 S. Hill st. See FINLEY & ILLO, 341 S. Hill st. 4

TO LET—PART OF STORE, 138 S. BROADway. Inquire LOS ANGELES TYPEWRITER EXCHANGE. 5

TO LET—OFFICES IN THE GILBERT Bldg., 316 S. Broadway. Furnished or unfurnished. 9

TO LET—OPTICIAN WISHES TO RENT space. 453 S. Broadway. DIAMOND PALACE.

TO LET—STORES, 326 AND 329 NEW HIGH st., $75 per month. Apply SHERIFF'S OFFICE. 7

TO LET—½ OF OFFICE FOR RENT. 612 CHAMBER OF COMMERCE. 4

TO LET—HALF 331 DOUGLAS BLDG., INcluding use of 'phone. 4

TO LET — DESK ROOM. APPLY 601 BRYSON BLDG. 4

TO LET—½ OF STORE. 546 S. BROADWAY. 4

TO LET— Miscellaneous.

TO LET—FOR TERM OF YEARS, ABOUT 7000 ft. brick warehouse, with cement floor, close in and switch; price extra low. Address P.O. BOX 331, Station C. 4

TO LET— Beach Property.

TO LET—
TO LET — 5-ROOM MODERN COTTAGE, newly furnished, including new rowboat, on Newport Island in Newport Bay, will rent for $30 per month for the 4 summer months. Inquire W. S. COLLINS, 701 O. T. Johnson Bldg. Phone 5002, Main 1962. 4

TO LET — AT OCEAN PARK, NEW 7-ROOM house, just completed; up to date and all modern conveniences; will rent either furnished or unfurnished to first-class tenant only. See owner, R. W. POINDEXTER, 409 Wilcox Bldg. 4

TO LET—FURNISHED COMPLETELY FOR housekeeping; 5-room modern cottage, at Venice. $35 per month, year lease. PHONE 7074 HOME. 6

TO LET — AT SANTA MONICA, MODERN furnished rooms. 330 THIRD ST. Day, week or month. 6

TO LET— Farming Lands.

TO LET—6 ACRES IN CITY LIMITS, GOOD 5-room modern house and barn, nicely fixed up for chickens, well, windmill and tank, $30 per month. COOPER & CUDDEBACK, 218 S. Broadway, room 237. 4

TO LET—DAIRY RANCH 40 ACRES, S.E. corner Vermont and Manchester aves., 2 miles from city; long lease. Call 6 o'clock in the evening, 1223 WINFIELD ST., city. 3

FOR SALE— Houses.

FOR SALE—BY OWNER, $400 CASH, BALance $25 per month, including interest, a modern 5-room cottage, porcelain bath, toilet, washstand and sink, polished floors, built-in buffet, china closet, cabinet kitchen, cobblestone front and cobblestone fireplace, large front porch, screen porch, corner lot, lawn; price $2800. Call today, 1701 E. 21ST ST. Take Slauson Junction car. 4

FOR SALE—$3600.
A Pasadena snap; 8-room modern residence; Pepper st., near Fair Oaks ave., with lot 75x175; a splendid investment; sure to increase rapidly in value; $300 down secures it; act promptly; do it now. WATSON, 324 Trust Bldg. 6

FOR SALE—YOU MUST HURRY.
SPECIALS, $50 TO $250 DOWN.
$950—2 rooms, close in, $50 down.
$1050—4 rooms, fine location, $100 cash.
$1750—$250 down, 5 rooms, new.
P. J. LEAVER & CO.,
5 Main 5550, Home 978. 434 S. Hill.

FOR SALE—4 NEW 4-ROOM MODERN COTtages, bath, gas and electricity, beautifully tinted; high, healthy location. Fine view; on Pecan st., 1 block north of 1st st., on hill. Small payment down, balance easy monthly payments. See W. S. COLLINS, owner, 701 O. T. Johnson Bldg.

FOR SALE—2 BARGAINS; 4-ROOM COTtage only $1200, on terms.
4-room cottage, large lot, on improved street near Central ave.; owner non-resident and wants to sell soon, and have offered it at the low figure of $1500. See F. L. & G. H. STEELE, corner 47th and Central ave. 5

FOR SALE—BY OWNER, ARTISTIC 6-ROOM bungalow, 2125 W. 30th; best bargain in southwest, completed this week, must be sold; fireplace, hardwood floors, sideboard, seats and bookcases, complete in every respect, only $3300, easy payments, or lease, discount for cash. PHONE 51439, 22578. 5

FOR SALE—WE WILL BUILD YOU A MODern cottage, five nice rooms, closets, pantry, porcelain bath, toilet and sink, electric fixtures complete; price $875; payable $10 monthly. LOS ANGELES INVESTMENT AND TRUST CO., 337 S. Hill st. Paid-up capital and surplus, $550,000.

FOR SALE—½ BLOCK WEST MONETA car line, 307 W. 29th, double flat; 6 rooms downstairs, 5 rooms above; gas, electricity, everything modern; small barn and chicken corral; lot 50x150; nice lawn and flowers, $4500, equity $4300. Inquire OWNER, 307 W. 29th.

FOR SALE—
$200 down, balance like rent. Modern 5-room cottage, between Moneta and Figueroa; price $2000.
Home 5690. HARRIS & JONES,
Broadway 5125. 133 S. Broadway. 4

FOR SALE—
$2700—An elegantly finished 5-room house on East 43rd street, near South Park avenue; small payment down, terms to suit.
M. 1462. ANNA L. BRIGGS CO.,
5746. 409-10 Fay Bldg.

FOR SALE—IF LOOKING FOR AN 8 OR 9-room house, close in, and modern in every particular, good barn, etc., you will find a bargain at 1350 Bond st. I am going to a higher altitude and am going to sell. M. W. ATWOOD, 612 Grant Bldg. 7

FOR SALE — NEW 4-ROOM COTTAGE, close to car line, at Watts; can be bought on weekly or monthly payments, same as rent; fare 5c; 15 minutes to Sixth and Main sts. PRUDENTIAL IMPROVEMENT CO., 102 W. Sixth st., ground floor.

FOR SALE — $2950; ELEGANT 5-ROOM cottage, in the southwest, beamed ceilings, bookcase, window seats, handsome mantel, buffet, oak floors, mission fixtures, $400 under the market. 2307 W. 30TH ST. OWNER, 2637 Harvard Blvd. 9

FOR SALE—$3500.
A charming residence near Figueroa st.; a snap; it will sure be worth $1000 more in six months. Terms to suit. Particulars at personal interview only. Owner, JOHN W. WATSON, 324 Trust Bldg. Phone 2790. 6

FOR SALE—
$3000—Five-room bungalow, modern, tinted, coved ceilings, gas, electricity, walks, fence; easy payments; 7 minutes from Third and Spring. OWNER, 427 Citizens' National Bank Bldg. 4

FOR SALE — $4250, INSTALLMENTS; TWO-story modern house, 1814 W. 22nd st. Take W. Adams green car; good neighborhood; house in good condition; will accept $500 cash, balance monthly. See owner, R. W. POINDEXTER, 409 Wilcox Bldg. 4

FOR SALE—$2300; LOOK AT THE PRICE, terms, location and value. 5-room modern cottage, just off Figueroa; it is a nice place and built for a home. $400 cash, balance like rent. See W. J. BURT & CO., 424 Bryson Blk. 5

FOR SALE — NEW 5-ROOM COTTAGE ON 41st st. near Central for $2500, easy terms. New 5-room cottage, Westlake near Temple, high ground, only $3300. See HYDE, with Burck-Gwynn Co., 106 S. Broadway. 5

FOR SALE—HOUSES.
Southeast corner of 17th and Marman ave., $1700; E. 17th st., 4-room modern up-to-date house. Call at KOLLE & BERNHARD, room 404 Germain Bldg., 224 S. Spring st. 10

FOR SALE—$650 CASH BUYS NICE COTtage, 24x24 and small chicken ranch, four blocks from Moneta ave. cars. Take Redondo car via Gardena to Martha ave. J. T. FREEMAN, Bonsallo ave., no brokers. 6

FOR SALE—NEARLY NEW 5-ROOM HOUSE with good 4-rooms on back of lot, on E. 38th st., this will be sold low, only $700 cash required. See HYDE, with Burck-Gwynn Co., 106 S. Broadway. 5

FOR SALE—$2800.
Pay rent to yourself. Own your own home. Lovely cottage, just finished; small payment down, balance just like rent. WATSON, 324 Trust Bldg. Phone 2790. 6

FOR SALE—GET MY LIST OF NEW, MODern cottages and bungalows, from $100 to $500 down, the same as rent. G. W. SKINNER, 515 Chamber of Commerce. Home Phone 2753. Sunset Main 4105. 4

FOR SALE—IT MUST GO; IT SHALL GO; 6-room artistic cottage, southwest; nice neighborhood; reasonable offer takes it; and easy terms; investigate this. OWNER, 324 Trust Bldg. Phone 2790. 6

FOR SALE—BY OWNER, IN WESTLAKE district, on Hoover st. near 12th, 2-story 8-room house, modern, east front; price $5000, $2500 cash, balance easy. Inquire 1132 S. HOOVER, or phone 22904. 7

FOR SALE — NEW 7-ROOM HOUSE ON Normandie near Pico, only $4000, $1000 cash; will take all or part in well located lots. See HYDE, with Burck-Gwynn, 106 S. Broadway. 5

FOR SALE — A NICE 5-ROOM MODERN cottage, 42rd, near Maple; $2000; $200 cash, balance easily arranged, or will take good lot as part payment. BEN WHITE, 304 Bryson Blk.

FOR SALE—$3300; ARTISTIC NEW MODERN bungalow, 6 large rooms, choice, W. Adams locality, large lot, compelled to sell immediately. $700 under value. OWNER. Main 1460. 5

FOR SALE—HIGHLAND PARK, 5-ROOM, new, up-to-date bungalow, all improvements in and a bargain for quick sale. See owner, MRS. H. L. EATON, 141 E. Avenue 55. 4

FOR SALE—2 FINE LOTS FOR A BUILDer, close in, where values are advancing; will loan money to build if desired. WATSON, 324 Trust Bldg. Phone 2790. 6

FOR SALE—FORCED SALE, 6-ROOM MODern cottage, all street work done, large lot, easy terms, full commission. Address Y, box 162, TIMES OFFICE. 5

FOR SALE—4-ROOM BUNGALOW ON BONsallo ave., in Figueroa-Slauson Tract, at $950. See owners, BURKE BROS., 453 S. Spring. 9

FOR SALE—MODERN 5-ROOM COTTAGE, lot 50x150; large barn and chicken yards, $2700. 1555 W. 22ND ST. Inquire on premises. 5

FOR SALE—YOU MAY SECURE A BEAUTIful home place for $2000; 80 feet from E. 14th st. car line. Call 1412 LAWRENCE ST. 5

FOR SALE—5-ROOM COTTAGE, LOT 40x260, $2000; vacant lot 40x230, $750, location first class. HARTLEY, 156 N. Spring. Phone 1362.

FOR SALE—NEW, STRICTLY MODERN 2-story 7-room house, $1000; balance monthly. 319 W. 47TH. Home 22782. 7

FOR SALE—$2500, $150 CASH, BALANCE monthly, 6-room modern 1½-story house on a lot 40x130; a snap. Call MAIN 1460. 5

FOR SALE — HOUSE OF 5 ROOMS, FURnished or unfurnished; also horse and buggy. Call at 1447 E. 52ND. Must sell. 4

FOR SALE—$1850, LOT 40x135, 5-ROOM MODern house, corner Taylor and Bonsallo, BURKE STATION. 4

FOR SALE—
Beautiful 10-room residence, 2-story, modern; everything good, lot 50x173; barn, swell neighborhood. S.W., $6500, might trade.

New, elegant home, cellar, hardwood floors; 2 toilets, swell neighborhood, southwest; lot 50x125; if you want something nice and worth the money look at this. $6300.

New bungalow, only $3400; $400 cash, balance $35 month; brick mantel, oak floors, very complete, southwest; this will please you. Lot 50x125.

$2800—7 rooms, east front, new house, fine view of city and ocean; near in, Angeleno Heights; lot 60x172; this is a bargain; it will pay to investigate.

New 5-room cottage, every convenience, on W. 31st st., lot 40x140 to alley, only $2700; $500 cash, balance monthly, look this up. (southwest.)

$4250—2-story modern house, near in, on W. 22d st., this is a good buy and owner will take $500 cash, balance monthly.

$1200—Nice 4-room cottage, screen and front porch, chicken house and yard; alfalfa patch, lawn, flowers, fenced, lot 50x150, Edendale; close in, near cars; this place will make buyer money.

4 COMMERCIAL REALTY CO.,
606-607 Bryson Block.

FOR SALE—
A new Swiss mission 10-room mansion, on palatial grounds, 100x156 feet, located at the terminus of a wide, beautiful street, giving it an unobstructed view of the mountains.

The approach cement walk is 10 feet wide, leading to a cement porch, 8x32 feet, granite pillars, large beamed trellis over 6-ft. cement walk around the house, leading to a large cellar.

Reception Hall, 12x16, with stone faced mantel and beveled plate mirror, 2½x5.

Parlor 16x16, with single glass window, 8½x9 feet; also large piano window.

Dining-room 16x16, with window seats and bay window, built in bookcases, buffet and china closet. Beamed ceilings and polished oak floors.

Large kitchen with cooler, built-in drawers, pantry cupboards and screen porch.

Three sleeping apartments, 15x16 each, with north view balcony, 6x12 feet, giving a continuous unobstructed view of the mountains and a south view balcony, 8x34; giving you a beautiful view of the San Pedro hills on a clear day. Also three other well-ventilated bedrooms, with deep closets.

This beautiful house is north of Jefferson, between Grand and Figueroa sts., and can be secured for $12,000; I will take pleasure in showing it to you.

T. L. O'BRIEN,
South 2276. Home 25338. Jefferson and Main. 7

FOR SALE—

GREAT OPPORTUNITY
TO SECURE
A HOME AT A BARGAIN.

ONLY—$7000—ONLY
2629 VAN BUREN PLACE.

New modern beautiful 8-room house, hardwood floors, furnace, two fireplaces, front and back lawns; on large lot, surrounded by beautiful homes; just off Adams st., 2 blocks east of log cabin.

See OWNER at above address.

L.A.R.B. 4

FOR SALE—
—$4750—
THIS BEAUTIFUL CHALET, LOCATED IN THE S.W., IS ONE OF THE MOST ATTRACTIVE HOMES IN THIS SECTION. IT IS NOT ONLY NEW AND MODERN BUT ARTISTIC AND SUBSTANTIAL. THERE ARE 7 FINE ROOMS, HARDWOOD FLOORS, BEAMED CEILINGS, WAINSCOTED DINING-ROOM, BUILT-IN BUFFET, GAS, ELECTRICITY, BATH, 2 TOILETS, ETC. THE LOT IS IMPROVED WITH LAWN, TREES, ETC. THIS PROPERTY CANNOT BE DUPLICATED IN THE CITY TODAY FOR THE MONEY. $1000 DOWN WILL TAKE THIS HOUSE. IT IS A BARGAIN AND WE WANT TO SHOW IT TO YOU.
HERON & DE LA VERGNE,
300-302 GRANT BLDG.

FOR SALE—EASY TERMS.

BEST 5-ROOM MODERN COTTAGES IN LOS ANGELES FOR THE PRICE, $1900, EASY TERMS, STREET WORK ALL DONE, IN CHAMBERLIN'S CENTRAL AVENUE TRACT, ONE BLOCK SOUTH OF SLAUSON AVE., ALL UNSOLD LOTS WILL BE ADVANCED $100 PER LOT ON JUNE 10. GO DOWN NOW AND MAKE YOUR SELECTION AND GET THE BENEFIT OF THE ADVANCE.

CHAMBERLIN & JOHNSON, 403 H. W. HELLMAN BLDG. PHONE 5559. 10

FOR SALE—
HALLDALE NEAR ADAMS.
Handsome modern 6-room bungalow on an 80-ft. boulevard, just off W. Adams. Living-room has built-in bookcase, window seats, etc. Massive brick fireplace, artistic buffet in dining-room, every possible convenience in the kitchen, 3 bedrooms, extra large closets, hardwood floors, handsome electric fixtures, mission and white enamel finish, excellent plumbing. Lot 50x150 to alley, east front; price $4000, terms. An opportunity seldom offered. Look it up.
"IT PAYS TO SEE US."
EDWARDS & WINTERS CO.,
329 S. Hill st. Main 9307. Home Ex. 767. 4

FOR SALE—
A bargain in a modern 5-room furnished cottage, on 35th near Maple-ave. car line.
This place will rent for $30 per month, and the monthly payments are only $25. Every house in the block is new and every lawn is kept in the best condition, and but one vacant lot in the block except the corner.
This street attracted the attention of the Times' artist a few weeks ago, and was held as an example of beautiful homes for people of moderate means; price $2700.
T. L. O'BRIEN,
Jefferson and Main.
South 2276. Home 25338. 7

FOR SALE—
NO MISREPRESENTATION.
$6800—$1500 CASH, BALANCE MORTGAGE.
WEST NINTH ST.
One block north of Westmoreland tract, new, strictly modern 7-room house, oak floors, not a thing lacking in this home; owner's business calls him East today. If you want the prettiest home in this locality,
C. HOWARD FINLEY,
3 341 S. Hill.

FOR SALE—A BRAND NEW 7-ROOM strictly modern bungalow, large reception hall, deep closets, extra large store room, cellar, veranda, whole width of building, cement walks, third house from corner, with an electric light to light the way to your house every night; this place is on the Maple ave. car line, 12 minutes from business center, has a $2000 mortgage and must be sold; if you wish a beautiful home cheap, see me at once.
T. L. OBRIEN,
South 2276. Home 25338. Jefferson and Main. 7

FOR SALE—3434 S. HOPE, $6800; AN IDEAL home; 9 rooms, strictly modern, sun enters all rooms, handsomely decorated, oiled floors, can be heated with furnace in finished cellar; large reception hall, buffet built in, 2 toilets; house just painted, all in first-class repair; back yard in lawn and fruit trees, first class neighborhood, no flats or apartment houses in locality; close to Jefferson and Grand ave. car, 15 minutes to Spring st.; mortgage $900; terms to suit. Address JAS. SMITH, 137-139 S. Spring. Phone 2240. 9

FOR SALE—$1900, $200 DOWN, $20 MONTH, new 5-room modern cottage, bath, toilet, etc.; lot 40x150 to alley, N.W.; 5-cent fare; one block to car.
$1500—$250 down, new 4-room modern cottage, bath, toilet, screen porch, street work done, 53d st.
$800—$100 down, $15 month, 3-room cottage, sink and toilet, deep lot, Hobart st. near W. Pico.
3 EXCHANGE R. E. CO., 303 Fay Bldg.

FOR SALE—
WHY
Not let us build for you?
One hundred and ninety-two families
PAY
us for their homes the same as
RENT.
Be your own landlord.
LOS ANGELES INVESTMENT & TRUST CO.
337 SOUTH HILL STREET.
Paid-up capital and surplus, $550,000.

FOR SALE—
BUNGALOWS IN THE SOUTHWEST.
HOUSES,
COTTAGES,
BARGAINS IN RELIABLE PROPERTIES.
HERRON REALTY CO.,
300-301 H. W. Hellman Bldg.

FOR SALE—
6-room cottage and bath, abundance of trees and shrubbery, lot 7½ feet wide, porches on all sides; a beautiful home on New England st. between Washington and 17th sts.; very recently purchased for a home, but now to be sold, as owner must go East. If you want a home see this before buying elsewhere. See owner at my office. Cash will talk; terms if necessary. L. R. MYERS, 229 O. T. Johnson Bldg. 7

FOR SALE—
Handsome corner residence in Westlake Park district, located on Burlington ave., south of Seventh st.

Reduced from $15,000 to $11,000; this desirable property contains 10 rooms, lot 50x150, and is one of the best bargains now in the market; owner's only reason for selling is on account of building a larger house.
JONES & RYDER LAND CO.,
4 218 W. Third st.

FOR SALE—
CLOSE-IN SNAP.
West 30th near Union, handsome modern 2-story 7-room house, oak floors, fine fixtures, tile fireplace, artistic buffet, 4 large bedrooms, window in each closet, fine bath, best plumbing, price $4750, $1000 cash; the biggest bargain offered in many months; investigate it.
"IT PAYS TO SEE US."
EDWARDS & WINTERS CO.,
329 S. Hill st. Main 9307. Home Ex. 767. 4

FOR SALE—
$4500—$600 down, balance monthly; close in, southwest; nothing better in Los Angeles southwest for $5000; has 7 large rooms, 1½-story, new and modern, beam ceiling, hardwood floors, paneled walls, fine built-in sideboard, 2 nice mantels, wash tray, lawn and flowers; party leaving.
GEORGE & CO.,
324 Citizens' Bank Bldg., Third and Main.

FOR SALE—A BARGAIN: $2250, $500 CASH, easy monthly payments. WORTH $2700.
Five-room new modern cottage, W. 30th st., 2 blocks east of Arlington, large reception hall, screen porch, barn, fine lawn and flowers. Lot 47x125; must sell at once, owner leaving city.
W. L. CRAIG & CO., 227 Laughlin Bldg. 4

FOR SALE—
RYDER-MACKIE REALTY CO.,
226 Mercantile Place.
10-room modern house, beautifully furnished, large reception hall, parlor, dining-room and library solid oak; four large bedrooms; this is close-in property on W. 12th st. and is a bargain at $8500, terms.
RYDER-MACKIE REALTY CO.,
226 Mercantile Place. 6

FOR SALE—
2-story 6-room modern house, $300 cash and $25 monthly.

Price 4350, large lot, splendidly located on 30th., near Vermont ave. and a most desirable property, which will prove a good investment and a beautiful home.
JONES & RYDER LAND CO.,
4 218 W. Third st.

FOR SALE—
$250 cash and $25 per month, including interest, will buy a new well built 5-room cottage on E. 48th st., large lot, convenient to car line. This is an excellent property, and the reasonable price of $2350 should bring a prompt purchaser.
JONES & RYDER LAND CO.,
4 218 W. Third st.

FOR SALE—
A swell bungalow in the southwest, on monthly payments; new; 5 rooms, oak floors, beamed ceilings, built-in bookcases, window seats, brick mantel, bedrooms white enamel; $800 cash.
T. L. O'BRIEN,
Jefferson and Main.
South 2276. Home 25338. 7

FOR SALE—EVERY WORD TRUE, MODern house, lot 50x240, fronting 2 principal streets, at grade; not one house in a thousand as well or substantially built in this city; it's O.K.; $2500 buys it; $1000 cash; you have made $1000 the minute you buy it; fact; no agents, only those who mean business. Either call or address K, 511 W. THIRD ST. 5676. 4

FOR SALE — $300 CASH AND $25 PER month will purchase modern 2-story house, large lot, splendidly situated, within ½ block of one of the leading avenues, southwest, excellent car service; price $4250; this is an unusual opportunity to buy a most desirable home, at a reasonable price and on very easy terms. JONES & RYDER LAND CO., 218 W. Third st. 4

FOR SALE—
We want you to go over our lists; we have property of all classes and in all locations; let us know your wants and we will try to please you; if we haven't something that "just suits," we'll find it.
McQUIGG INVESTMENT CO.,
310-11 Citizens' National Bank Bldg.
Home Ex. 64. 7

FOR SALE—
$3800—A fine new and modern 6-room 2-story house, close to 43rd and Flower street, paneled walls, beam ceiling, fine mantel, beautiful fixtures, wash tray, sideboard, cute den or library, with bookcases and seats; party going to Frisco; terms.
GEORGE & CO.,
324 Citizens' Bank Bldg., Third and Main.

FOR SALE—
A new 6-room bungalow in the southwest; $900 cash, balance monthly; oak floors, beamed ceilings; built-in bookcases, window seats, brick mantel; bedroom white enamel; north front.
T. L. O'BRIEN,
Jefferson and Main.
South 2276. Home 25338. 7

FOR SALE—
7-room strictly modern house in the Zobelein tract; lot 50x150, north front; this is one of the best bargains you will see in a strictly modern home.
T. L. O'BRIEN,
Jefferson and Main.
South 2276. Home 25338. 7

FOR SALE—HIGHLAND PARK, 7-ROOM, 2-story residence, E. Avenue 58; finest location in the city; high and sightly; one block to Pasadena ave. car, bank and P.O., near Occidental College and public schools. See owner for easy terms and quick sale. Home 'Phone 6326. SAMUEL JACOBY, 232 Pacific Electric Bldg. 4

FOR SALE—$180.
$180
Buys a Walker portable cottage, the most satisfactory and healthy home, just what you want this summer for beach, mountain or country; put one up on your lot and save rent; if you cannot sleep well or have weak lungs buy one for sake of your health. See one rear 430 W. SIXTH ST. 5

FOR SALE—HIGHLAND PARK, 7-ROOM, 2-story residence, E. Ave. 58; finest location in the city; high and sightly; 1 block to Pasadena ave. car, bank and P.O., near Occidental College and public schools. See owner for easy terms and quick sale. Home phone 6326. SAMUEL JACOBY, 232 Pacific Electric Bldg. 4

FOR SALE—
A swell bungalow in th southwest, on monthly payments, new; 5 rooms, oak floors, beamed ceilings; built-in bookcases, window seats, brick mantel; bedrooms white enamel; $800 cash, balance monthly; south front.
T. L. O'BRIEN, Jefferson and Main. South 2276, Home 25338. 7

FOR SALE—OR EXCHANGE — LOVELY home arranged for 2 families, 4 rooms, bath, instantaneous heater, screen porch, on upper floor; lower floor 7 rooms, bath, instantaneous heater, screen porch, combination fixtures; barn, lovely yard, only 200 feet from Main st., on West 25th st. Owner, ALLEN, 134 W. 25TH. 4

FOR SALE— City Lots and Lands.

FOR SALE—$1100; BEAUTIFUL LOT ON Figueroa st.; nothing within 5 blocks less than $1400; it is a snap; $750 cash, balance terms. See W. J. BURT & CO., 424 Bryson Blk. 5

FOR SALE—
$750—Fine corner lot for residence, 50-foot frontage, gas, electricity, $750.
Inquire M. S. GREGORY, Temple and Casco. 5

FOR SALE—ONE LOT LEFT FACING REdondo Railroad, 40x120 ft.; cheapest buy in vicinity. Figueroa-Slauson sub., only $500; easy terms. BURKE BROS., 453 S. Spring st. 9

FOR SALE—FINE LOT ON DENVER AVE., in Figueroa-Slauson Tract, 40x130 ft.; price $700; an easy thing; terms to suit. BURKE BROS., 453 S. Spring. 9

FOR SALE—HERE IS A BARGAIN.
Two lots on 49th st.,
$650 each.
R. S. MARSHEL (owner,) 201 Grant Blg.

FOR SALE—MUST SACRIFICE AT $775, MY choice lot on E. 41st st., only $425 cash, balance easy; act quickly if you want this. Owner, 1387½ WRIGHT ST. Phone 25179. 6

FOR SALE—GOOD LOT ON 41ST., NEAR Central, north front; only $750; $250 cash, balance $15 per month. See HYDE, with BURCK-GWYNN CO., 106 S. Broadway. 5

FOR SALE—GOOD LOT IN GARFIELD Place, Hollywood, for only $1050; half cash. See HYDE, with BURCK-GWYNN CO., 106 S. Broadway. 5

FOR SALE—A SNAP; TWO FINE LOTS on E. 49th, just off Compton ave., 100x135, only $650. Tel. Main 3547. F. W. MARTIN. 4

FOR SALE—LOT 50x150, 2 BLOCKS FROM East Lake Park, price $350 cash. Must have cash. 148 N. EASTLAKE AVE. Home 31454.

FOR SALE—CHEAPEST LOT ON ROOSEvelt st., 40x120, east side, south of 16th st., $1275. OWNER. Phone 7531. Main 212. 4

FOR SALE—$1350, N.E. CORNER WESTERN ave. and 30th st. JUSTUS W. RICE, 417 Henne Bldg., 122 W. 3rd st. 7

FOR SALE—$825, LOT ON NORTH SIDE of 36th, ½ block from Western. F. L. REARDON, 229 Douglas Blk. 4

FOR SALE—CORNER LOT, 50x135 FT., Figueroa Tract, $700; snap; terms. See owner, 453 S. SPRING. 9

FOR SALE—LOT 40x135 FT., ON S. HILL street, only $800; easy terms. BURKE BROS., 453 S. Spring. 9

FOR SALE—CORNER LOT, 40x135 FT., IN Figueroa Tract, at $800. Owner, 453 S. SPRING. 9

FOR SALE—LOT 40x135 IN FIGUEROA Tract, at $350; very easy terms. BURKE BROS., 453 S. Spring st. 9

FOR SALE—A GREAT BARGAIN BY OWNer, 10 lots on W. 49th st. 'PHONE 51936. 6

FOR SALE—LOT IN FIGUEROA TRACT, $400; a snap; easy terms. 453 S. SPRING. 9

FOR SALE—
—$800—
HYDE PARK ACRES.
—$800—
HYDE PARK ACRES.
—$800—
HYDE PARK ACRES.
—$800—

Home, garden, lawn and flower bed. Pleasant neighbors. Schools, churches, stores, rapid car line.
You secure in an acre what you never can find in a lot. Don't move into the suburbs for a city lot. Get acreage and get it in
HYDE PARK.
HYDE PARK.
Come in and get map and free transportation and go see these beautiful acre home sites, platted in acres only for select and exclusive people who enjoy the wide area of an acre lot amid the most pleasing surroundings the southwest possesses. It is only two blocks from an electric line.

FRONTING ON FLORENCE AVENUE
FANNED BY OCEAN BREEZES.
WATER FOR ALL PURPOSES.
SUPERB VIEW ON EVERY SIDE.

EVERYTHING PLEASING AND THE PRICE MOST WINNING OF ALL.
$800. $800. $800.
EASY TERMS.

Office always open for free tickets. Don't miss this fine chance for a home. Don't miss this opportunity for investment. This property was plated before land advanced in value. The present price is less than wholesale now.
GO TODAY AND SEE IT.
Take Redondo-Inglewood electric car at Second and Spring, and get off at
HYDE PARK.
EMIL FIRTH (OWNER,)
HOME 3105. MAIN 243.
411-417 LAUGHLIN BLDG.,
315 S. BROADWAY.
9 "You're safe at Firth's."

FOR SALE—
WOODCREST.
THE BIGGEST LOTS FOR THE MONEY.
FRONTING ON VERMONT AVENUE
ON TWO CAR LINES.
HIGH-CLASS IMPROVEMENTS.
THE BIGGEST LOTS FOR THE MONEY.
$500. $500. $500. $500.
AND UP. EASY TERMS.

Woodcrest offers the finest lots in the southwest, for the price. Property farther out is listed at prices ranging up to $1000 and more. These half-acre lots, 300 feet deep, with the best soil and all improvements, sell for one-half the price.
THEY ARE PREFERRED
BECAUSE
THEY ARE BETTER.

They present suburban charms and conveniences possible nowhere else in the southwest at similar prices. Small payment down and small monthly payments if desired.
GRADED STREETS, CEMENT WALKS AND CURBS,
WATER IN LARGE MAINS AND FULL-GROWN SHADE AND ORNAMENTAL TREES.
MOST DELIGHTFUL VIEW.
COME IN FOR FREE TICKETS.
EMIL FIRTH (OWNER,)
HOME 3105. MAIN 243.
411-417 LAUGHLIN BLDG.,
315 S. BROADWAY,
9 "You're safe at Firth's."

FOR SALE—GO DOWN TODAY.
HAVE YOU SEEN IT?
STRONG & DICKINSON'S
EAST JEFFERSON TRACT.
LOTS $700 AND UP. $25 DOWN AND $10 PER MONTH. TAKE SLAUSON JUNCTION CAR (E. 9TH ST. LINE) GOING SOUTH ON MAIN ST., AND GET OFF AT 38TH ST. MR. FRANK ROCKWELL, TRACT AGENT, IS ON THE GROUND THERE AND WILL BE DELIGHTED TO SHOW YOU THE MERITS OF THESE CHOICE, LOW PRICED LOTS.
LOTS $700 UP—THE PRICE IS RIGHT. $25 CASH, $10 A MONTH.
NEVER PAY RENT, BUY A LOT.
CHEAPEST CLOSE-IN LOT IN CITY. TAKE CAR TODAY. LOOK IT OVER. BE SURE AND LEAVE DEPOSIT ON A LOT BEFORE THE RAISE IN PRICE TAKES PLACE.
A RARE OPPORTUNITY.
NEW FIVE-ROOM MODERN COTTAGE ON FINE BIG LOT FOR $1750, ON EASY TERMS. IT WILL PAY TO SEE THIS AT ONCE.
SNAP, IN 4-ROOM CALIFORNIA BUNGALOW AT $1250, ON VERY EASY TERMS. IT WILL PAY TO SEE IT AT ONCE.
HOME EX. 990—MAIN 1272.
GUS. B. HILL,
SALES MANAGER,
N.W. CORNER SECOND AND BROADWAY,
(GROUND FLOOR,)
WITH STRONG & DICKINSON.

FOR SALE—
The highest and most sightly residence property with abundance of water.
THE W. ADAMS TERRACE.
If you are looking for a little more than the worth of your money, this is the tract to buy in, only a few of the choicest lots left, the prices of these will advance as soon as the street work is completed, prices from $600 and up, terms 1-3 cash, balance, $9 and $18 month. Interest 6 per cent. on deferred payments; office at end of W. Adams car line. Phone 21650, EVA M. NOURSE.

FOR SALE—BOYLE HEIGHTS PROPERTY.
$350—40x120, Mathews st., easy terms.
$650—50x282, Camulos st., east front.
$750—40x114, near Hollenbeck Park.
$900—40x146, Terrace Heights ave.; fine view.
$1000—45x153, Breed street, snap.
$1000—53x127, Third street, fine buy.
$1050—40x120, Soto st., sightly corner.
$1150—50x122, Gertrude st., east front.
$1350—45x158, Chicago st., corner; snap.
$1500—50x100, Pleasant ave., very sightly.
$1500—60x148, Second st., close-in snap.
$1500—50x100, sightly corner fot flats.
$2600—50x122, swell corner, near Boyle.
$2600—50x140, Boyle ave. near Fourth st.
$3600—60x148, corner Third and Chicago sts.
$3600—50x135, corner Third and St. Louis sts.
$4500—54x130, First st., business corner.
$10,000—100x140, clean side First st., snap.
HOLLENBECK PARK REALTY CO.,
2101 E. Fourth street.
27 Opposite Hollenbeck Park. Phone 41065.

FOR SALE—
HUNTINGTON COURT.
HUNTINGTON COURT.
HUNTINGTON COURT.
This beautiful plat has well been called the gem of Huntington Park. With its large lots at $500 to $600, on easy terms, plaza, inner court, fruit and shade trees, 5c car fare, etc., it is no wonder that eight beautiful new homes have been begun within six weeks. Houses built to order on monthly payments. Free transportation to inspect the property.
HUNTINGTON COURT.
HUNTINGTON COURT.
HUNTINGTON COURT.
Phones Home 5533. D. B. LYONS,
Main 1727. 209 Mercantile Place. 16

FOR SALE—
$1600—50-foot lot, Vermont and Hoover and 7th and Francis ave.
$1400—50-ft. lot north of Francis ave., near Hoover.
$2750—60-foot lot bet. Wilshire and 7th, near Vermont.
$7000—115 ft. corner near 7th and Vermont.
$2000—60 ft. near 7th and Berendo, east front.
$2000—50 ft. near 7th and Catalina.
$2100—50 ft. near 8th and Berendo; east front.
We are sole agents for 55 choice lots in Wilshire Blvd. Heights, between Wilshire and 9th and Vermont and Catalina streets.
Lots of money to loan on real estate.
LEE A. McCONNELL & CO.,
12 Est. 1886. Room 1, 145 S. B'dway.

FOR SALE—
WESTMORELAND.
TWO FINE LOTS IN CLARK & BRYAN'S WESTMORELAND TRACT. IF SOLD BY JUNE 10, WILL MAKE THE PRICE $2000. TERMS, $650 CASH, BALANCE 1 AND 2 YEARS, 6 PER CENT.
WESTMORELAND AVE.
60x165 .... $2250
ELDEN AVE., EAST FRONT.
60x165 .... $2300
60x143 .... $2250
EASY TERMS.
FOR PARTICULARS SEE
A. T. JERGINS & CO.,
4 400 H. W. HELLMAN BLDG.

FOR SALE—
LOT ON W. NINTH ST.
$500 REDUCTION.
Our client has been holding this lot at $2500, now agrees to accept $2000, terms; lot located between Hoover st. and Westmoreland ave., size 50x135.
Phone 879 F. L. BOTSFORD CO.,
Main 4402. 404 L. A. Trust Bldg. 9

FOR SALE—$100 DOWN SECURES A LOT near Figueroa st. that is just as certain to double in value within a year as the sun rises in the East. Investigate this. Act promptly. WATSON, 324 Trust Bldg. Phone 2790. 6

FOR SALE—$1250; FIGUEROA ST., CORNER, 45x135; this is $400 under any corner on the street and will sell quick. See W. J. BURT & CO., 424 Bryson Blk. 5

FOR SALE—
MONEY MAKES MONEY
very rapidly in good real estate.
It will make money in Athen Heights for you.
ATHEN HEIGHTS.
ATHEN HEIGHTS.
ATHEN HEIGHTS.

While you are buying a lot, get a good-sized one. Don't forget the investment feature when you are making your home. It is just as easy to have a good lot and enough of it. Money makes money very rapidly in good real estate.

ATHEN HEIGHTS IS THE GOOD KIND AND 50 PER CENT. LOWER THAN ANY PROPERTY SIMILARLY SITUATED.

It is on a commanding hill, is improved with wide streets, graded and oiled, cement walks and curbs, has fine shade and ornamental trees, a substantial water system and is on TWO ELECTRIC RAILWAYS.

REASONABLE BUILDING RESTRICTIONS WILL BE ENFORCED TO MAINTAIN IT A SELECT AND DESIRABLE RESIDENCE PLACE.

ONLY QUARTER AND HALF ACRES, $225 AND UP.

Take the Redondo-Gardena electric line at Second and Spring and get off at Delta ave. Come to this office for free tickets.
EMIL FIRTH (OWNER,)
HOME 3105. MAIN 243.
411-417 LAUGHLIN BLDG.,
315 S. BROADWAY.
9 "You're safe at Firth's."

FOR SALE—AGENTS, TAKE NOTICE.
ON JUNE 10 ALL UNSOLD LOTS IN CHAMBERLIN'S CENTRAL AVE. TRACT WILL BE ADVANCED $100 PER LOT. UNTIL THAT DATE WE SHALL CONTINUE TO SELL AT $500 PER LOT AND UP, WHICH MAKES THEM THE CHEAPEST LOTS IN LOS ANGELES, WITH ALL STREET WORK DONE.
WE ALSO HAVE SOME STRICTLY MODERN 5-ROOM COTTAGES FOR SALE AT $1900, ON VERY EASY TERMS. NOW IS THE TIME TO GET IN BEFORE THE ADVANCE IN PRICE. WHEN CENTRAL AVENUE IS PAVED THESE LOTS WILL BE WORTH 20 PER CENT. MORE THAN OUR PRESENT PRICE; PAVING WILL BE COMMENCED WITHIN 30 DAYS.
CHAMBERLIN & JOHNSON,
403 H. W. HELLMAN BLDG.
PHONE 5559. 10

FOR SALE—
Talk
with
Hodson.
402-404 Byrne Bldg., Los Angeles.
What is the use of saying "It is a snap," or "Nothing like it," or "The one great opportunity?" They all say these things. I say simply:
Talk
with
10 Hodson.

FOR SALE—
THE BIGGEST BARGAIN.
—$275—
LARGE LEVEL LOT, 50x169 FEET, FRONTING EAST ON BUDLONG AVE. STREET IMPROVEMENTS COMPLETED, FOR ONLY $275. EASY TERMS IF WANTED.
EMIL FIRTH,
411-417 LAUGHLIN BLDG.,
315 S. BROADWAY.
9 "You're safe at Firth's."

FOR SALE—RESIDENCE PROPERTY, ANYwhere west of Arlington st., between W. Adams and Pico; for the lowest prices and a square deal go to the office at the end of the W. Adams car line. Phone 21650.
EVA M. NOURSE.

FOR SALE — LOTS IN NORTH PARK tract, 3 lots, each 50x150, at $900 each; 3 lots on Monticello ave., including a corner lot for only $2250; lot 50x200, on Santa Monica ave. near Western ave., only $1600; all street work done; water mains, electric lights; most desirable home section; to see these lots, take Colegrove car to Western ave., branch office open every day. H. D. CANNE, Mgr. Phone 59153. Chas. S. Mann, Main office, 325 West Fourth st. 4

FOR SALE—WE SELL THE HILLS.
Got anything in the northwest part of the city that you want to sell REAL BAD?
If so, see the Rannells Land Co. We are in the market for anything on or near Sunset boulevard. Can find the cash if price is right. RANNELLS LAND CO., main office 127 N. Main st. Branch office, Sunset blvd. and Alvarado st. 'Phones Home 7781, Sunset Main 3707.

FOR SALE— $950
WHERE THE FINEST GROWTH IS, SOUTHWEST—SOUTHWEST.
LOT 40x135.
North front, just west of Figueroa.
Terms to suit.
—$950—
WATSON & CO.,
324 Trust Bldg. 6

FOR SALE— $900
Dollars do double duty; make a small deposit and pay $10 monthly for a Figueroa Square lot, and double your money in six months.
No speculation. A certainty!
WATSON,
324 Trust Bldg. Phone 2790. 6

FOR SALE—
GET OUR FREE MAP OF
LOS ANGELES CITY AND COUNTY.
Showing location of our very nice, cheap, level lots, fully improved, 5c fare, easy monthly payments.
W. F. THORNE & CO.,
Room 311, 218 S. Broadway.

FOR SALE—
$300 $300 $300
$100 cash.
Corner on New Jersey.
53x60.
Home 5690. HARRIS & JONES,
Broadway 5125. 133 S. Broadway. 4

FOR SALE—
SNAPS SNAPS SNAPS
$750.
42nd near Figueroa.
Terms ½ cash.
Home 5690. HARRIS & JONES,
Broadway 5125. 133 S. Broadway. 4

FOR SALE — BEAUTIFUL HOUSES AND villa lots commanding superb views in Grand View Terrace and in Le Moyne Terrace, at right prices and on terms; houses $2250 to $6000; lots $300 to $1000; building restrictions $1500 to $2500; have man who will build to suit you. I. H. PRESTON, 605 Laughlin Bldg.

FOR SALE—
$550—$550.
40x129 to alley.
Between Moneta and Figueroa. Terms 1-4 cash.
Home 5690. HARRIS & JONES,
Broadway 5125. 133 S. Broadway. 4

FOR SALE—
SNAP. SNAP. SNAP.
—$750—
WEST 43ND NEAR MONETA.
50 FOOT FRONT.
J. E. BROWN, JR. & CO., Home 3179,
516 Johnson Bldg., 4th and Bdwy. Main 2178. 6

FOR SALE—
TALK
WITH
HODSON,
402-404 BYRNE BLDG., Los Angeles.
Tell me your wants, either as buyer or seller. 6

FOR SALE—
A lot in the Zobelein tract, $1250; lot 50x150; the lot directly opposite was sold for $1450 a few days ago; building restrictions $3500.
T. L. O'BRIEN,
Jefferson and Main.
7 South 2276, Home 25338.

FOR SALE—TWO GOOD BUYS; ONE ON Normandie, between 45th and 47th, can be used for business; only $750, $125 cash, then $10 per month; one on Brighton ave., for $550, $125 cash, then $10 per month. See HYDE, with BURCK-GWYNN CO., 106 S. Broadway. 5

FOR SALE—FOR SUBDIVISION.
160 acres on S. Main st. close to new electric cut off to Redondo, adjoining Athens-on-the-Hill, a fortune for some one; the price is away down. STRONG & DICKINSON, 2nd and Broadway. 5

FOR SALE—
An east front lot on Woodlawn ave., 50x135 to alley, $1100.
T. L. O'BRIEN,
Jefferson and Main.
7 South 2276, Home 25338.

FOR SALE—
Lot on 39th, near Figueroa, for $725. See
T. L. O'BRIEN,
Jefferson and Main.
7 South 2276, Home 25338.

FOR SALE—ONE LOT, 40x130, ON SLAUSON ave., west of Figueroa; north front; only $700 and easy terms. Owners, BURKE BROS., 453 S. Spring. 9

Classified Liners.

FOR SALE— City Lots and Lands.

FOR SALE— A business lot, with railroad frontage, for $1500. T. L. O'BRIEN, Jefferson and Main. South 2276, Home 25338. 7

FOR SALE— Olive st. lots in the Zobelein tract, $1250. T. L. O'BRIEN, Jefferson and Main. South 2276, Home 25338. 7

FOR SALE— One lot left on Hill st., in the Zobelein tract; size 50x162, $1500. T. L. O'BRIEN, Jefferson and Main. South 2276, Home 25338. 7

FOR SALE— A bargain in a fine lot between Grand and Figueroa, north of Jefferson, south front, size 50x187. T. L. O'BRIEN, Jefferson and Main. South 2276, Home 25338. 7

FOR SALE—BY OWNER, Cheap, must have money; lot 50x150 on Long Beach line; best improvements; plenty of water free for two years; good terms; particulars, HOME 1130; SUNSET 6284. 5

FOR SALE—WE HAVE ONLY 2 LOTS LEFT on Figueroa street, in our Figueroa Slauson Tract, 40x125 ft. each; pick them up at $1000 each; beautifully located; easy terms. See owners, 453 S. SPRING ST. 9

FOR SALE—LOT IN MONETA PARK Tract, east front, 50x120 ft. to 15-foot alley, only $1500. Come quick if you want in Moneta Park Tract; easy terms. BURKE BROS., 453 S. Spring st. 9

FOR SALE—LARGE, HIGH, SIGHTLY LOT, 10 minutes from First and Spring; Carroll avenue near Douglas, Angeleno Heights, $1650, cash or terms. S. JACOBY & CO., 223 Pac. Elec. Bldg. 10

FOR SALE— Business Property.

FOR SALE—

STERLING VALUES IN BUSINESS PROPERTY.

For Sale—Main st., just below Seventh, about 50-feet frontage at $2000 a front foot. We have exclusive agency. Look this up quick. This snap will not last long.

Eighth st., two blocks from Main, corner, 52x124; present monthly rental $70; this lot can be had for $800 a front foot. We will convince you that you must earn at least 10 per cent. on your investment in a few months.

Los Angeles st., between 5th and 7th. We have several pieces of different sizes which we can deliver at $1000 per front foot. Do not wait until street is graded as prices then will go up rapidly.

San Pedro st. near Fourth, 54x115 to alley; present income $125 per month. We will deliver the property at $475 per front foot; bottom price. One of the best close-in buys.

Main st., at 28th, $560 per foot; improved; the only piece north of Washington at less than $600 per foot. This price for five days only.

FRED A. POLLOCK, 505 O. T. Johnson Bldg. Home 5917. Broadway 4619.

FOR SALE—

CORNER CORNER

$24,000.

A large corner on Grand ave., close in; you cannot buy on a better street and be sure of an advancement at once.

$10,000.00

Corner, 75x150 to alley; close in, on 10th st.; near Figueroa; an excellent buy for improvement or speculation.

$6500.

BARGAIN. BARGAIN 60x120, on W. Jefferson; business, with 2 modern cottages; this is a snap.

$3400.

We have 9 lots within 2 blocks of S.P. car shops, that can be bought for this price; do you know where to look for anything better?

$1800.

40x187½; on trackage; close in; very cheap. BOWEN & DOLTON, L.A.R.B. 440 Douglas Bldg.

FOR SALE— WASHINGTON STREET. WASHINGTON STREET.

2 stores—all leased. lot 50x200 feet. Paying 12 per cent. ON $9000.

THIS IS A GREAT BARGAIN. DON'T DELAY. You will look a long while before you will find another one like it. see us at once.

J. W. CLINE REALTY CO., 502-505 Merchants' Trust Bldg. Phone Broadway 4585. Home 7509.

FOR SALE—SNAP! SNAP! SNAP! Lot 80 by 165 feet with improvement; these are worth $15,000. Now bringing an income of $750 per month; located five blocks from the corner of Broadway and 7th sts., and between Broadway and Figueroa sts. Well located and bound to increase in value. The owner is very anxious to sell and offers the property at a sacrifice. Price of $4250, one-half cash, will handle. If you are interested in a choice buy call and see us without delay. A. T. JERGINS & CO. (Sole Agents.) Suite 400, Herman W. Hellman Bldg. 4

FOR SALE— BARGAIN. BARGAIN. BARGAIN. ONLY $10,500. ONLY $10,500. INCOME $1234. CLOSE IN, NEAR W. 9TH STREET. Elegant flat building, 4 flats, 5 rooms each; building is new, and no money is spared; lot is 44x178, 20-ft. alley, with modern 5-room cottage on rear of lot. WILL MAKE TERMS TO SUIT. This very low price is only for a few days; property must be sold at once. If you want a gilt-edge property, call at the office for more particulars. KOSTER & EMBODY. Main 8790. 608-609 Bryson Block. Home 6637. Cor. Second and Spring Sts.

FOR SALE— $15,000. GRAND AVENUE. Absolutely the best bargain of today to be had on Grand avenue near Pico street. Can be had on very easy terms and has an income of $90 per month. A very choice location and a rare bargain. BOWEN & DOLTON, Sole Agents. 440 Douglas Bldg.

FOR SALE—W. 10TH NEAR DENVER flats always rented, income $42.50 per month. Price $4500.

Valencia near Pico, good 7-room house, lot 50x130, a bargain at $4000.

H. G. HEISLER, Home 2936. 405 Douglas Bldg.

FOR SALE—NICKLE NO. 13. $14,000—Southwest corner Pico and Albany sts., improved with good 2-story block, rent $115. If not sold in a few days, will be taken off the market. Sole Agents. $1000 to $10,000 to loan at low rates. LEE A. M'CONNELL & CO., Est. 1886. Room 1, 145 S. Broadway. 6

FOR SALE—A BUSINESS BLOCK, CENTER of town, near Los Angeles; electric and steam car service; growing rapidly; owner in East, wires sell at $2300; worth $3600; will soon double; takes $1200 to handle. See this at once. Owner's loss your gain. 537 S. BROADWAY. 4

FOR SALE—$30,000 BUYS 235x80 FT. TO 10-foot alley; frontage on two streets, with switching facilities; present improvements pay $1560 annually; best location in city for manufacturing or warehouse. U. L. DIKE INVESTMENT CO., 231 Mason Bldg.

FOR SALE— We have some fine income properties bringing from 10 to 15 per cent., close in, from $5000 and up; also some fine vacant corners for stores and apartments. LEUSCHNER & CO., 629 S. Main st. 5

FOR SALE—INCOME. Paying 12 per cent., new modern up to date flats; paying over 12 per cent.; price $4500. Rents $45 per month. HARRIS & JONES, Home 5490. 133 S. Broadway. Broadway 5135. 4

FOR SALE — AT EAST SAN GABRIEL, from 14 to 25 lots, 50x150 feet, fronting on P.E.R.R., all covered wiht 8-year-old Washington and Thompson navel oranges. Apply on premises to owner, H. W. COWLES.

FOR SALE—$6000; CENTRAL AVE., NEAR Pico, 40x135, with modern 6-room house, rented at $30; this is $2000 under value. See W. J. BURT & CO., 424 Bryson Blk. Home 5494. 5

FOR SALE — BIG BARGAIN, CENTRAL ave., S.W. corner, 58x150 to alley, 6-room modern cottage, north of Jefferson; cash price $4500. M. G. LOENNECKER, 251 E. 5th st. 4

FOR SALE— Business Property.

FOR SALE— BUSINESS PROPERTY. WEST SIXTEENTH STREET.

Investigate property on W. 16th st. Invest in property on W. 16th st., if you want to make money. There is lots of money being made on W. 16th st. The following are some bargains on W. 16th st.

$3500. Absolutely the cheapest lot on 16th between Figueroa and Hoover.

$3800. A good bargain in a lot, 48x131 to alley.

$10,000. Very good corner, partly improved, 60x130 feet to alley.

$7250. Good corner, close in, with choice improvements.

$5000. Choice 50-foot lot, close in.

$22,500. The very finest investment corner to be had, and will pay about 25 per cent. on the investment if properly improved.

$13,700. 146-foot corner on W. 16th, with nominal improvements and a fine investment.

BOWEN & DOLTON, L.A.R.B. 440 Douglas Bldg.

FOR SALE— MARTIN & ROCKWELL, 407 MASON BUILDING. HOME PHONE 1916. IDEAL INDUSTRIAL SITE. 41,000 SQUARE FEET. FACES 239 FEET ON SALT LAKE R.R., ABOUT 165 FEET ON SANTA FE R.R., AND 280 FEET ON GOOD STREET, WHICH GIVES VERY CONVENIENT ACCESS TO BUSINESS CENTER OF CITY. THIS CAN BE BOUGHT AT A BARGAIN IF TAKEN IMMEDIATELY. MARTIN & ROCKWELL. 8

CONTRACTORS— And Builders.

DO YOU CONTEMPLATE BUILDING? IF so, call and see my fine assortment of plans and let me give you prices; I can build you a modern 5-room house for $1000, cash or terms. A. O. CROPPER, 225 O. T. Johnson Bldg., Los Angeles, Cal. 'Phone Broadway 5121.

IF YOU WISH TO BUILD AND OWN YOUR own lot, come and let me show you some of my plans, will build any style building on small monthly payments. N. F. WHITTEMORE, 610 O. T. Johnson Bldg. Main 6423; Home 4087. 10

WILL BUILD YOU 5-ROOM COTTAGE, bath, toilet, basin, sink, plastered, painted, china closet, cool closet, built-in seat, $875. See plans. 803 S. Hill st. TWEEDY. Main 2548. 9

WANTED—BUILDERS TO BUILD A 1½-story house or bungalow; submit plans and price. 310 MERCHANTS' TRUST BLDG. Home 4685. 4

WE BUILD 4 ROOM BUNGALOWS, $350, 3 rooms, $125. P. J. LEAVER & CO., contractors, 434 S. Hill, Main 8550. 5

FOR SALE— Hotels and Lodging-houses.

FOR SALE—APARTMENT HOUSES. I HAVE two of the best large apartment houses in the city, which have all of the new features in houses of that class, Marshall & Stearns wall beds, private bath and 'phones in each suite; these houses have never been advertised or put on the market before. The location and class of the houses command the best trade. If you are looking for something first class, let us show you these places. Home 4697. AMBROSE L. HAMELL CO., Main 5567. 536-7 Douglas Bldg.

FOR SALE— 18 rooms, new, rent $75; price $1600. 20 rooms, new, cheap rent; price $1800. 45 rooms, good rent, $4 per room, price $3000. 82-room new apartments, good buy; price $6500. These are all good buys on terms to suit. G. W. SKINNER, 515 Chamber of Commerce, Home phone 2753, Sunset Main 4106. 4

FOR SALE—30-ROOM FAMILY HOTEL IN the Westlake district, long lease, rent only $85; price $1800 on easy terms; always full, will stand close investigation; might exchange. G. W. SKINNER, 515 Chamber of Commerce. Home phone 2753, Sunset Main 4106. 4

FOR SALE—45 ROOMS FURNISHED FOR housekeeping, long lease, rent only $4 per room; good money maker; will sell cheap and on easy terms; might exchange. G. W. SKINNER, 515 Chamber of Commerce. Home phone 2753, Sunset Main 4106. 4

FOR SALE OR TRADE—FOR REAL ESTATE, a rooming house, 30 rooms, in corner building, good lease, a bargain, owner going east. Room 1, 345½ S. HILL.

FOR SALE—IF YOU WANT TO BUY THE best 40-room hotel in Los Angeles at $3000 below market value, see this Monday. 537 S. BROADWAY. 4

FOR SALE—½ INTEREST GOOD HOTEL business; have other business; can't manage it. BUY & SELL LAND CO., 109 Henne Bldg. 4

FOR SALE— Country Property.

FOR SALE— HEMET, 10-ACRE TRACTS. Hemet oranges are unexcelled; Hemet potatoes are the best grown west of the Rockies; both crops bring high returns at Hemet, Riverside county. Send for booklet, or see L. M. PRATT, agent Hemet Land Co., 608 Laughlin Bldg. 2

FOR SALE— $5500. 9-ACRE RANCH. $5500. On the corner of Main street and Palm ave., highly-improved, rich soil, all in alfalfa and fruits; plenty of water; 7-room house, large barn, chicken corrals. For this week only. A snap. GEORGE C. PECKHAM & CO., 1124-5-6 Union Trust Bldg., Cor. 4th and Spring Sts. Home 5373. Main 2221. 4

FOR SALE — $12,500; 540-ACRE STOCK AND grain ranch, on S. P. Coast line, only 45 miles from Los Angeles. Only half a mile from R.R. station, store, school, etc. Fine climate. Terms $2500 cash, balance three annual payments. See owner, R. W. POINDEXTER, 409 Wilcox Bldg. 4

FOR SALE—56 ACRES NEAR RIVERA, 20 minutes' walk from electric road; 23 acres full-bearing walnuts, 20 acres 5 years old, interset with deciduous fruits; 7 acres of oranges; 1 7-room modern house, good outbuildings, $33,000; will divide. Address H. S. WHITE, Rivera, Cal. Phone Home 803. 4

FOR SALE—COUNTRY PROPERTY. 2-story building in center of city of Hynes on ground floor, grocery store, barber shop, billiard parlor, lodge hall upstairs, 4 living-rooms, corner lot 50x210, a bargain. KOLLE & BERNHARD, room 404 Germain Bldg., 242 S. Spring st. 10

FOR SALE—BEE RANCH, 260 STRONG hives, well located; last year 142 hives made 12 tons of honey; income $1300; bees are now gathering 1000 pounds per day; will sell entire outfit for $1500; but you must speak quick or option will expire. See D. B. HYDE, with Burck-Gwynn Co., 106 S. Broadway. 5

FOR SALE — GOOD 20-ACRE RANCH, mostly in alfalfa, 5-room house, near Lobo; will exchange for good 6 or 7-room house in Los Angeles; sell cheap for cash. See HYDE, with BURCK-GWYNN CO., 106 S. Broadway. 5

FOR SALE—ONE LARGE TRACT OF CITRUS land, eastern part of Tulare Co. One tract of citrus land, eastern part Fresno Co., either is suitable for subdivision and first-class in every particular. Address Owner, 555 G ST., Fresno, Cal.

FOR SALE — ARE YOU THINKING OF making a change? Read what our people are doing. Facts and figures from sixty leading orange growers, dairy and stock men. Address REALTY BOARD, Porterville, Cal.

FOR SALE—GOOD 20-ACRE VINEYARD INcluding good house, in pleasant town, etc.; only $4500, near North Cucamonga. A snap, at this price. See HYDE, with Burck-Gwynn Co., 106 S. Broadway. 4

FOR SALE— TALK WITH HODSON, 402-404 Byrne Bldg., Los Angeles. Tell me your wants, either as buyer or seller. 6

FOR SALE—100 ACRES ON S. MAIN ST., adjoining the beautiful subdivision of Athens-on-the-Hill; a snap; plenty of water. STRONG & DICKINSON, 2nd and Broadway. 5

FOR SALE—WALKER PORTABLE COTtage for the country; best and cheapest cottage ever built. Only $180. See one rear 430 W. SIXTH. 5

FOR SALE—SEND STAMP FOR 32-PAGE catalogue of country lands. BURR-PADDON CO., 950 Broadway, Oakland, Cal.

FOR SALE — 160-ACRE ALFALFA, NINE fields, hog tight, water year around. Address BOX 590 Hanford Cal. 5

FOR SALE—DAIRY RANCH NEAR SKIMming station. Address owner, 555 G ST., Fresno, Cal.

FOR SALE—FINE VINEYARD, 60 ACRES, near Fresno. Address owner, 555 G ST., Fresno, Cal.

FOR SALE— Country Property.

FOR SALE— 30,000 ACRES. RICH RIVER BOTTOM LAND. THE FIFTH SUBDIVISION OF THE LAGUNA DE TACHE GRANT In Fresno and Kings Counties. We offer this land in subdivisions of 10 acres or more. EVERY ACRE HAS KINGS RIVER WATER RIGHT. We have placed over 4000 people on these land. They are making money in DAIRYING, GENERAL FARMING AND FRUIT GROWING. If you want the best irrigated FARMING LAND AT LOW PRICES AND EASY TERMS, Look us up. VISIT THE EXHIBIT OF FRESNO COUNTY PRODUCTS. Open daily. Attend our stereopticon lectures, Monday, Wednesday and Friday evenings at 8 p.m. Free illustrated descriptive literature. NARES & SAUNDERS, 135 S. Broadway.

FOR SALE—TEN ACRES IN THE FAMOUS San Joaquin Valley of the richest and most fertile land in California. All under cultivation. Plenty of first-class artesian water; six to eight cuttings of alfalfa per year; price $80 per acre. Terms $10 down and $10 per month. No interest and no taxes. If you are looking for a good investment that will net you an immediate income, investigate at once.

See MR. PHILLIPS, Golden State Realty Co., 608-610 S. Spring st. Both phones Exchange 56. Or write for our beautifully illustrated booklet explaining our plan fully. 4

FOR SALE—

ALHAMBRA ACRES WATCH FOR IT

H. W. STANTON, 116 S. Broadway. NORTHRUP & PECK, Alhambra. 4

FOR SALE—BIG BARGAIN. $120 per acre for 44 acres, 2½ miles north of Hollywood, 2½ miles southwest of Burbank. This property is located 9½ miles from Third and Spring sts., this city, and is within easy hauling district of the Hollywood and Los Angeles markets; 24 acres perfectly level; a magnificent sandy loam, which cannot be surpassed in Southern California for growing alfalfa, berries, walnuts, potatoes, and all other vegetables. Will average 12 tons per acre per season in alfalfa, and will run $150 per acre in potatoes. Will pay for itself in less than 24 months. Adjoining properties run from $250 to $500 per acre. Do not fail to investigate this property if you are in the market for a bargain. Price only $120 per acre. ERKENBRECHER SYNDICATE (LTD.) 203 Union Trust Building. Fourth and Spring sts.

FOR SALE— TALK WITH HODSON, 402-404 BRYNE BLDG., LOS ANGELES. Ranches are very good listing properties, but among them all I really want to show you one that is not so far away. It is high class alfalfa and barley land, in the artesian well district, which means free flowing water, easily piped all over the land. It is now an income producer, with a splendid cottage and all farming implements. As is my custom, I have seen this property myself, and I want you to see it at our expense; there is a fine glass of buttermilk waiting for us, and the cow goes with the place. If interested in this particular property or any other ranch call before noon any day during the week. 7

FOR SALE— Talk with Hodson. 402-404 Byrne Bldg., Los Angeles. WHAT is the use of saying "It's a snap," or "Nothing like it," or "The one great opportunity?" They all say these things. I say simply: Talk with Hodson about Realty. 10

FOR SALE— TWENTY ACRES OF ALFALFA AND STRAWBERRY land with good well, plenty of water, on the electric car line, between the city and the ocean. PRICE RIGHT. TERMS. F. H. BROOKS CO., 215-16 Currier Bldg., 212 West Third st. Both phones. 3

FOR SALE — FIRST-CLASS RANCH, 582 acres, 240 in alfalfa, as fine as you ever saw; 170 in barley, will produce 30 sacks; 70 in oats, 40 in fruit and vines; abundance free water; also 16 shares ditch water; modern 10-room house, barn and outhouses; 400 tons of hay, 600 turkeys, 80 hogs, cows, horses, implements, etc. Soil is rich, sandy sediment; 6 miles of R.R. near Lindsay; $14,000 will handle this property; crop will sell for over $10,000; price $40,000. This will bear investigation. E. G. ROBINSON, 503 Bryson Blk.

FOR SALE—20-ACRE RANCH; 10 ACRES grapes, 3 acres alfalfa, 1 acre peaches, balance in potatoes, corn, berries and garden, 5-room house, large barn, fine well, over 100 chickens, sheds, hay bailer, large wagons, enough farming implements to farm 5000 acres, water right for ranch, also livery stable, 1½ miles from ranch, 10 horses, rigs of all sorts; business will clear over $100 month; on account of ill health will sacrifice for $7500. See CLAUDE N. CLARK, 402 W. Seventh st. Home 2534. 4

FOR SALE—TEN AND TWENTY-ACRE tracts at Moorpark, Ventura County, Railroad station, store, school, etc.; within one half mile. Suitable for poultry ranches, fruit, etc. Only $50 per acre, easy terms. For particulars, see owner, R. W. POINDEXTER, 409 Wilcox Bldg. 4

SANTA CRUZ, CAL.

FOR SALE—WRITE AT ONCE FOR FREE copy of Santa Cruz Times' list of real estate snaps.

FOR SALE— Poultry Ranches.

FOR SALE—POULTRY RANCHES OF ALL sizes, prices and locations. I make a specialty of healthy locations. M. W. ATWOOD, 512 Grant Bldg.

FOR SALE—BEST HOME EVER BUILT FOR health; just what you want for poultry ranch. Walker cottage. Only $180. See one rear 430 W. SIXTH. 5

FOR SALE—CHICKEN RANCHES FROM 1 to 20 acres. G. E. DELAVAN, 427 Bryson Bldg. Home 3536.

FOR SALE— Suburban Property.

FOR SALE—ACREAGE, 120 ACRES ON EXtension Arlington ave., on car line, $1500 per acre. 45 acres, Glendale, $300 per acre; 67 acres near Edendale, north part city, $1000 per acre; all good for subdivision. I. H. PRESTON, Sole Agent, 608 Laughlin Bldg.

FOR SALE— TALK WITH HODSON, 402-404 BYRNE BLDG., LOS ANGELES. Tell me your wants, either as buyer or seller. 6

FOR SALE— $2100 $2100. $2100. Beautiful home of 1½ acres near electric line, with two new bungalows, plenty of water, vegetables, trees, etc. Easily worth $3000. U. L. DIKE INVESTMENT CO., 231 Mason Bldg. 6

FOR SALE — AT EAST SAN GABRIEL, from 14 to 20 lots, 50x150 feet, fronting on P. E. R.R., all covered with 8-year-old Washington and Thompson navel oranges. Apply on premises to owner, H. W. COWLES.

FOR SALE—SPLENDID 6-ROOM HOUSE AT Glendale; lot 50x150; close to electric; could not be duplicated for $3000, but our price only $2250. See HYDE, with The Burck-Gwynn Co., 106 S. Broadway.

FOR SALE—HOUSE AND LOT 60x138, WILlowbrook; a nice home at price of lot, $475, $50 down, balance $10 per month. Get fuller particulars of L. R. MYERS, 220 O. T. Johnson Bldg. 7

FOR SALE— Suburban Property.

FOR SALE— Let us show you how $1 per month invested for a comparatively short time in 10 acres of rich California land will make you independent for life. How you can secure an income while you are paying for the land, by allowing us to cultivate it for you, and how your share of the profits will help pay for the land.

See MR. PHILLIPS, Golden State Realty Co., 608-610 S. Spring st. Both Phones Exchange 56, or write for our beautifully illustrated booklet explaining our proposition fully. 4

FOR SALE—

ALHAMBRA ACRES READY SOON

H. W. STANTON, 116 S. Broadway. NORTHRUP & PECK, Alhambra. 4

FOR SALE—

VALENCIA TERRACE

The finest subdivision; all lots set to oranges; slightly elevation; beautiful view of mountains; cement curbs, gutters, sidewalks; broad parkway set to trees and palms; on car line; 5c fare; everything strictly high class and planned for choice homes. Take Alhambra cars To Curtis Avenue and see Agent on the tract, or B. O. KENDALL & CO., Pasadena. NORTHRUP & PECK, Alhambra.

FOR SALE— ANNANDALE HEIGHTS. Large lots in the beautiful foothill district between Garvanza and Eagle Rock, on Eagle Rock ave., street grading will begin this week, when they are down to grade the water pipes will be laid, and then the streets will be oiled; lots are 50 feet wide, and many are over 200 feet in length. Prices now are from $100 up, payable one-tenth down and $5 per month. This is an ideal location at an elevation of 900 feet, one mile from the Los Angeles city limits and two miles from Pasadena. Office open Sundays. CRITES, MYERS & KULL, Garvanza P.O. Bldg., 107 S. Ave. 61. Take main line Pasadena car, 5c fare.

FOR SALE— HUNTINGTON COURT. HUNTINGTON COURT. HUNTINGTON COURT. This beautiful plat has well been called the gem of Huntington Park. With its large lots at $500 to $600, on easy terms, plaza, inner court, fruit and shade trees, 5c car fare, etc., it is no wonder that eight beautiful new homes have been begun within six weeks. Houses built to order on monthly payments. Free transportation to inspect the property. HUNTINGTON COURT. HUNTINGTON COURT. HUNTINGTON COURT. Phones Home 5533, Main 1727. D. B. LYONS, 209 Mercantile Place. 16

FOR SALE— HUNTINGTON COURT. HUNTINGTON COURT. HUNTINGTON COURT. This beautiful plat has well been called the gem of Huntington Park. With its large lots at $500 to $600, on easy terms, plaza, inner court, fruit and shade trees, 5c car fare, etc., it is no wonder that eight beautiful new homes have been begun within six weeks. Houses built to order on monthly payments. Free transportation to inspect the property. HUNTINGTON COURT. HUNTINGTON COURT. HUNTINGTON COURT. Phones Home 5533, Main 1727. D. B. LYONS, 209 Mercantile Place. 16

FOR SALE— RYDER-MACKIE REALTY CO., 226 Mercantile Place. Beautiful suburban home, about ¾ acre, 8-room modern cottage, orange, peach, apricot and fig trees; ornamental trees and shrubbery of choicest varieties; live oak trees; roses in profusion; large barn; 650 feet elevation; mountain view; electricity, gas, bath, toilet; 15 minutes from city. If you are tired of the hurly-burly and are seeking rest and recreation this is the ideal spot, with all the conveniences of city life; price $6000; terms. RYDER-MACKIE REALTY CO., 226 Mercantile Place. 5

FOR SALE—AT WILLOWBROOK, 15 MINutes out on Pacific Electric, a comfortable house and lot, 60x138; price $550; $50 down, balance $15 per month. This is a bargain; owner going East. Also four ½-acre lots in heart of tract, on terms. L. R. MYERS, 220 O. T. Johnson Bldg.

FOR SALE—$3250—8½ acres in oranges, in East Pasadena, modern cottage, new and fine pumping plant, with 20 inches water. EDWIN G. HART & CO., Members L.A.R.B. 726 H. W. Hellman Bldg. Phones 8615. Main 4000. 5

FOR SALE—$175 PER ACRE, NEARLY 50 acres, few miles southwest of Los Angeles, near electric line; good six-room cottage, large barn, excellent well, windmill and tank; no better soil anywhere; price of surrounding lands, $300 to $700 per acre; business reasons demand immediate sale. OWNER, Home 1151. 5

FOR SALE — 1 ACRE OR MORE FINE land and water, on Monrovia electric line, $350 and up, easy terms. EDW. C. CRIBB & CO., 122 S. Broadway.

MONROVIA.

FOR SALE— NEW BUNGALOW. $100 DOWN. $15 MONTHLY. Located in best section, 3-year-old orange trees, bungalow beautifully papered, finished in weathered oak, bath, toilet, electric fixtures, city water, screen porch, etc. Take a ride to Monrovia today and call at any real estate office for particulars.

EAGLE ROCK.

FOR SALE—I HAVE SOME VERY ATTRACtive places of from one to thirty acres in the choicest residence section of Eagle Rock on car line; I make a specialty of large villa hill sites and park lots in Gates tract; for delightfulness of climate and beauty of location these places are unsurpassed. Call at my office, 517 Merchants' Trust Bldg., and be shown Eagle Rock property. J. A. GATES. Telephones—Main 848. Home 3832—Office. Alta 3144. Home Glendale 543—Residence.

HOLLYWOOD.

FOR SALE — BUNGALOW OF 6 ROOMS, burnt wood and white enamel finish; polished floors, price $2750. Terms. Tel. HOLLYWOOD 1101. 4

FOR SALE—COLONIAL RESIDENCE, $25,000. T. C. WATEROUS, Bonnie Brier Bldg., opposite hotel.

TROPICO.

FOR SALE—TROPICO. Choice corner, 136x136. —$1000— A snap; see us quickly. W. W. THAYER & CO., 411 O. T. Johnson Bldg. Phone 6367. 4

GLENDALE.

FOR SALE — AN ELEGANT 3½-ACRE ranch near electric car in North Glendale. See owner P. S. M'NUTT, 402 Bullard Blk. 5

FOR SALE— Lemon and Orange Groves.

FOR SALE — AT REDLANDS, ON THE heights, one of the most beautiful places in the State; 18 acres, all in oranges, mostly navels, in good bearing; handsome modern 9-room residence, fine barn, beautiful grounds, magnificent view; to settle an estate, sacrifice price $21,000. L. M. PRATT, 608 Laughlin Bldg. "Headquarters for Orange Groves."

FOR SALE—SPLENDID 20-ACRE ORANGE and walnut grove at Anaheim, income $3500 to $3000; price only $15,000; would exchange for part city property. See HYDE, with BURCK-GWYNN CO., 106 S. Broadway. 5

FOR SALE— Beach Property.

FOR SALE— FREE EXCURSIONS TO VENICE VIEW HEIGHTS TRACT. THIS TRACT JUST PUT ON THE MARKET, 18 LOTS SOLD TO DATE. IF YOU WANT A CHOICE LOT AT LOW PRICES, YOU WILL WASTE YOUR TIME LOOKING FOR ANYTHING BETTER. PRICES SUBJECT TO CHANGE WITHOUT NOTICE. DO YOU KNOW THAT LOTS IN THIS TRACT ARE THE CHEAPEST NEAR LOS ANGELES TODAY? EXCLUSIVE DISTRICT OF DESIRABLE HOME SITES, HIGHLY ELEVATED, OVERLOOKING THE VALLEY OCEAN AND BEACHES. THIS IS POSITIVELY THE MOST SIGHTLY SUBDIVISION ON THE MARKET TODAY AT LOW PRICES. THIS TRACT ADJOINS THE OCEAN PARK HEIGHTS TRACT ON THE WEST. YOU KNOW THAT HUNTINGTON'S INVESTMENTS AND MOVEMENTS IN THIS DIRECTION HAVE ATTRACTED THE ATTENTION OF THE SHREWD INVESTORS. YOU KNOW WHAT THIS MEANS. THE VENICE VIEW HEIGHTS TRACT IS LOCATED ON THE VENICE ELECTRIC SHORT LINE RAILWAY, RIGHT IN LINE OF THESE IMPROVEMENTS. EVERY LOT (NOTE SIZE) 50x150 FEET TO ALLEY. PRICES $350 TO $600; $50 AND $100 CASH, BALANCE $10 PER MONTH. PLENTY ARTESIAN WATER PIPED TO EACH LOT. OF COURSE, THE IMPROVEMENTS INCLUDE FIRST-CLASS CEMENT SIDEWALKS, CEMENT CURBS, GRADED AND OIL STREETS. SUITABLE BUILDING RESTRICTIONS. CAR FARE FROM LOS ANGELES ONLY 10c. COMMUTATION TICKETS. CALL AT OUR OFFICE ANY DAY EXCEPT SUNDAY AND GET FREE TICKETS, MAPS AND INFORMATION. F. E. ROBINSON & CO., AGENTS, 216-217 PACIFIC ELEC. BLDG. PHONE HOME 5548, MAIN 6077. 4

FOR SALE— Talk with Hodson, 402-404 Byrne Bldg., Los Angeles. As another mark of my enthusiastic confidence in the value of advertising as a quick, sure way of making friends, I am going to let you in on another syndicate for a few shares. You can come in with me on a ground-floor proposition showing 200 per cent. profit with a comparatively low price for the lots, which will enable buyers of lots to sell at a good big profit. By joining a syndicate, you become part owner of the whole tract which when placed on the market will sell out in less than ninety days. I know if you will "talk with Hodson" you will be delighted at this most unusual opportunity to make a quick turn in real estate. I want you to know me, and in no better way can we come to know one another and in no better way can a reliable syndicate co-operation be built up for the long future. I have opportunities that you cannot have by reason of my present connections and you can share this money opportunity. Come right up to the office and say you want to know particulars of this syndicate, and my partners will go over it in detail, take you over the property and verify the outlook by talks with agents and banking officials. O, we will do business if you come up and talk it over with us. 6

FOR SALE— Talk with Hodson 402-404 Byrne Bldg., Los Angeles. WHAT is the use of saying "It's a snap," or "Nothing like it," or "The one great opportunity?" They all say these things. I, simply say: Talk with Hodson, about Realty. 10

FOR SALE— TALK WITH HODSON, 402-404 Byrne Bldg., Los Angeles. Tell me your wants, either as buyer or seller. 6

FOR FORCED SALE—LOT ON GRAND CAnal extension, and one on Aldebaran Canal, Venice is the envy of all beaches because it is the best buy now for a quick turn. I have snaps in sand and dirt lots. List your bargains for quick sales. A. T. STEWART, 439 Laughlin Block. Phones 907.

LONG BEACH.

FOR SALE— BUY THIS FINE 9-room house on 4th near Pine, price $4500, half cash, bare lot on Pine adjoining selling for $700 per foot; you can clear $2000 on this within a year.

The best yet. Seaside Park. Pretty 7-room cottage facing ocean, property of non-resident, must be sold, lot worth $2000, house cost $1800, price $3000 including furniture; terms. See FUNCHEON, 210 E. First st., Long Beach. 7

FOR SALE— AMERICAN AVENUE'S best buy, lot 50x150, two house, one 7-room, one 4-room, rent $60 month, $5975 takes it; $3500 cash, balance $35 per month; will be worth $8000 within a year. Also on Fourth near Magnolia, 50x150, income $71 per month, for $6975; $4000 handles it. FUNCHEON, 210 E. First st., Long Beach. 6

FOR SALE—$50,000. 100x141 FT. ON BUSINESS ST. TERMS. L. box 182, TIMES OFFICE. 4

HUNTINGTON BEACH.

FOR SALE— HUNTINGTON BEACH. The Solid One. HUNTINGTON BEACH. A Second Long Beach. HUNTINGTON BEACH. The Safe Place to Invest. I beg to announce that I have been authorized to offer until the 12th day of June a half-dozen special bargains in Huntington Beach property. Frankly, they are owned by people who have need of the money invested and who cannot comfortably take care of the last payment on the property. For these reasons, the lots will be sold at or near last year's company's prices. Home 5533. D. B. LYONS, Main 1727. 209 Mercantile Place. HUNTINGTON BEACH. The Solid One. HUNTINGTON BEACH. A Second Long Beach. HUNTINGTON BEACH. The Safe Place to Invest. 5

VENICE OF AMERICA.

FOR SALE— RYDER-MACKIE REALTY CO., 226 Mercantile Place. Sand lot, Nautilus ave., Silver Strand, corner, at about ½ value; the best bargain in Venice; owner obliged to sell; price $1000; 43-foot frontage; sole agents. RYDER-MACKIE REALTY CO., 226 Mercantile Place. 4

SANTA MONICA.

FOR SALE — 17 ROOM RESIDENCE, FACing ocean; lot 133 1-3 feet by 150 deep; corner Ocean avenue and Nevada; best locality, house modern; gas, electricity; furnace, hot and cold water; beautiful grounds; price reasonable. Address OWNER, 409 Conservative Life Bldg., Los Angeles, Main 1489.

Manhattan Beach.

FOR SALE—WE WISH TO CALL YOUR attention to a very SPECIAL BARGAIN we have to offer. A five-room cottage, including furniture, for only $900, 1-3 cash, 1-3 in six months, and 1-3 in two years. This is cheaper than you can buy a lot and build a house, and it is all ready to move into. See us at once. MARIS REAL ESTATE CO., Bath-house Pavilion.

WILMINGTON.

FOR SALE—WILMINGTON. Wise people invest in lots at the inner harbor town. See DORION & SCHNEIDER, 500½ S. Broadway, branch Wilmington.

OCEAN PARK.

FOR SALE—FURNISHED COTTAGE NEAR the Ocean Front, at a bargain; or will exchange for Los Angeles property. CHAS J. HILDESHEIM & CO., 142 Pier ave., Ocean Park, Cal. 29

FOR EXCHANGE— Real Estate.

FOR EXCHANGE — M'DONALD & STOTT CO., 309-317 Lankershim Bldg., (Corner Third and Spring.)

There comes to every man at some time in the course of his natural life, an opportunity, which if bridled, anchors his future and fortune. It is never a lack of opportunity when one fails, but on the contrary, it is a failure to perceive and grasp one's opportunities. Such is natural law, and just as certain as the laws of gravitation in its operation. Have you lived in harmony with this law?

Since last we spoke with you through the medium of this column, the "wizard" has consummated several important exchanges of realty. He does such things daily, but the ones of which we are now speaking are out of the usual and worthy of special note. One trade embraced $21,000 cash value of property located in South Dakota, including some cash, and another deal covered $15,000 cash value of property located in the great State of Ohio, both of which were in exchange for some of our Southern California soil and sunshine, aggregating a total of over $77,300 cash value. These deals, with several similar ones, consummated, again brings our week's business up to about our usual volume compared with the weeks prior to the Fiesta and other causes, which recently bore down a little on our weekly income.

In our last issue we hit the nail squarely on its head in our advertised specialties, which we offered you. Today we shall excell in attractiveness even those, among which you will find one section, or 640 acres, in the famous Chino ranch, every foot of which is suitable for raising alfalfa and contains no alkali. This is the garden spot of garden spots, and offered to you at reasonable cash prices, either in exchange or sale. All of this is in the artesian belt, and on each 80 acres we will put down a 16-inch well, guaranteeing water, and plenty of it too, with no additional cost. Look no further, this will please you, and by reason of our superb facilities for selling and trading, we will take in exchange for these lands, anything in real value, either Eastern, city or farm lands, as well as California exchange. We will allow you a full just value for your property and charge but a just price for such of these splendid acres as you want. This is an extraordinary opportunity; probably the opportunity of your lifetime. Will you grasp it?

No. 328-829. Come go with us to the great wheat belt of Canada, where we can offer you one section, 640 acres, of as good wheat land as lies out of doors; all under cultivation and improved with buildings, located in the famous Souris district, on which our client has paid $8000, leaving an incumbrance of about $11,000, payable $500 per year. We also have 320 acres in the famous Jack Fish Lake district, Province of Saskatchewan, $1000 incumbrance, worth $7500. Will exchange either of these into Southern California.

No. 1005. Back in Arizona we can offer you a stock of goods, fresh and new, millinery and ladies' furnishings, invoiced at about $3500, volume of business about $8000 per year, profit about 50 per cent. gross, located at Prescott, Arizona. Want to exchange this into Los Angeles residence or a good ranch. Will assume or pay a cash difference up to $1000.

No. 811. Strictly modern, high-class residence, prominent corner, best locality, Hollywood, furnace, solar heater, hardwood floors, excellent fixtures, price $12,000, completely furnished; furnishings worth $2000. In exchange for Chicago. Will consider anything worth the money and assume or pay a cash difference; want income property.

No. 815. Take the Hollywood line for about 20 minutes' ride, get off the car at Vermont and Prospect. We have a fine 2-story cement residence, tile roofing, finished on first floor with weathered oak, second floor natural light wood, strictly modern; all improvements; lot 112x135, small barn. We want a lot worth $3000 or $4000, in Los Angeles, for this property; balance in cash, mortgage, or will take a small Los Angeles cottage or near-by acreage.

No. 789. On Magnolia ave., near W. Adams st., in the beautiful city of Los Angeles, we offer you an 8-room modern house, gas, electric light, bath, all modern improvements, attractive place, price $7500; incumbrance $2400. Want to trade this equity into an orange grove, small ranch or vacants.

No. 794. Located on W. 23rd st., modern 8-room house, 2 blocks from W. Adams car line; price $5000, $3000 incumbrance. We want $1000 in cash; would take some horses, pony and phaeton, or cart, or acreage for the balance. The money quick is the essence of this trade. Do not overlook it; it is a snap; look this up.

No. 812. Still in Los Angeles with you, and on Boyle Heights, too; 7-room residence, new, modern, just finished; street work and sidewalks completed, barn, house, cost $2800; cheap at $4500; $2300 incumbrance, 7 per cent., on or before 3 years. Exchange this equity into vacants or a cheap cottage; will pay small cash difference or assume.

No. 814. In Sierra county, California, we have 1080 acres, 800 acres Virginia yellow pine, will measure at least 110 cords per acre, or 88,000 cords safely estimated. This timber will net 50c per cord on the premises without additional outlay. Will net $1 per cord if owner can give business his personal attention; within 30 miles of one of the best towns in the State, surrounded by finest grazing country, excellent water; very cheap at $30,000, which we wish to turn into a good Southern California ranch that will make money; will assume.

No. 827. Again we call your attention to that 640 acres of Chino land above referred to, $150 per acre, worth every cent of it. Will take your property in exchange.

No. 191. This is so good we must repeat it. Have had many inquiries, but none to fit; this is choice; 295 acres of the best sedimentary soil, 30 minutes from Los Angeles, 1 mile from the railroad, excellent improvements, best hog and dairy farm in the country, now earning $13,800 per year, which can be doubled. Water piped everywhere; buildings of all kinds necessary for the business; will raise from 2 to 3 crops per year of any produce by irrigating; this will investigate like gold dollars; cheap at $125,000; mortgage to the extent of $40,000, we want $25,000 cash and will take the balance in trade.

No. 792. 130 acres, 12 miles from Fresno, improvements first class, all in finest grapes, fruit, desirable for eastern shipment at high prices; expenses for current year is covered except gathering the crop and banking the money. This place will show a net profit of 15 per cent. to 20 per cent.; price $25,000 and $5000 incumbrance. We would like Los Angeles income property.

No. 804. 94 acres, 1 mile from Fillmore, Ventura county, 80 acres in alfalfa, 6 acres full-bearing oranges and lemons; good improvements; first-class condition and a snap at $30,000; clear of incumbrance. We want Los Angeles exchange for this; nothing too big if good.

No. 830. 45-acre ranch, 2¼ miles southeast of Downey, 13 miles southeast of Los Angeles; good improvements, plenty of water; 4 acres in alfalfa, 3 in corn, 3 in beets, 20 in barley, balance in pasture; clear of incumbrance; price $4100 and worth every penny of it. Want a larger California ranch in exchange.

No. 824. 160 acres of fine timber land in Calaveras county, California, near San Andreas, county seat; excellent mining locality, where large quantities of timber is used. A most valuable property, clear of incumbrance, ridiculously cheap at price asked, $4000; want something in Los Angeles or nearby and will assume a little; put a pin in this.

No. 810. Fine 20-acre tract, Redlands Heights, Redlands, California, near car line. Will make a lot of money on this if you take it at $1500, price asked; will exchange it into a house and lot in Los Angeles worth $1700 to $1800.

No. 827. We again call your attention to No. 827, Chino alfalfa land, with artesian water, in exchange for your property.

No. 822. This is a fine 5-room modern cottage, just cosy for you, your wife and baby, 2 blocks west of Vermont, on W. 39th st., facing south between Budlong and Normandie; furnishings as cosy as the house; all in first-class condition and clear of incumbrance, which we will take in exchange for your Arkansas farm, if worth as much as ours, $4000.

No. 801. On 23rd st., Indianapolis, Indiana, we have a 2½-story apartment-house; 2 apartments of 9 rooms each, frame; lot 46x102; income $80 per month; all modern; steam heat, city water; lot alone is worth $2000; building cost $6500; first-class repair; $8500, with $2300 incumbrance; we want to exchange this equity into Southern California realty; prefer Los Angeles, but Southern California is good enough.

No. 803. For this we want your clear farm in old Virgina, for we desire to return to the pickaninny and the watermelon. We have 4 lots in the Town & Schafer tract, San Dimas, California, frontage on Bellevue ave., large house of 8 rooms and hall, sanitary plumbing, large porch all around the house, barn and chicken corrals, pigeon-house, fine condition; rents for $25 per month; also contains small house of 4 rooms and hall, pantries, porches, etc.; rents for $10 per month; room for 5 more houses, all of which will rent well; price of this property is $10,000. What is the price of your Virginia farm?

No. 200. 15 acres of 15-year-old navels and Valencia oranges, 2 miles from Riverside; 15 shares of water, no buildings, all clear of incumbrance, valued at $15,000. In exchange for Los Angeles income or good vacants; will assume up to $10,000.

No. 827. Before we leave you today, we again call your attention to this number; the broad acres of rich Chino land referred to several times in this "ad." No better land in the world for alfalfa, and you know what that means. Water in abundance; will sell or exchange this in any number of acres you want; cash price is 150 gold dollars per acre, no more; no less. Trading price is $150 an acre, no more; no less. We will take your property in exchange on gold-dollar value.

Surely you will find in this column something to suit you. You may not. If so, just send a letter to the "best trader in the Uunited States," who is always at our offices; tell him what you have. If your property is already listed, call his attention to your list. If you push the trader, you will get the trade.

Read our "ad." in the "For Sale" columns. It will contain many attractive features to interest you. M'DONALD & STOTT COMPANY, Entrance—312 Lankershim Bldg. Phones—Home 4746. Sunset, Main 4555. 6

FOR EXCHANGE— 8-room new residence for rooming-house. 6-room cottage for lots southwest. Walnut grove for income property. $25,000 income property for hotel. $2500 Oakland cottage for rooming-house. Furniture of 45 rooms for lots. G. W. SKINNER, 515 Chamber of Commerce, Home phone 2753, Sunset Main 4106. 4

FOR EXCHANGE—160 ACRES, 1¼ MILES southwest of Imperial city, 120 acres seeded to alfalfa, leased for 3 years. $500 per year cash rent, payable $250 per quarter, cash price $10,000, will consider improved or unimproved land in Southern California, suitable for alfalfa and stock raising. F. L. DAVIS, Corona, R.F.D. No. 1. 4

FOR EXCHANGE— Real Estate.

FOR EXCHANGE — MY EQUITY $5000, in a fine 20-acre tract ... land in the heart of the town ... ter, on the Santa Ana electric ... exchange for something clear ... in Los Angeles city. A. T. ... CO., suite 400, Herman W. H...

FOR EXCHANGE— Finely finished 10-room brick ... three lots, 2-story brick barn, in ... orado. Also 9 vacant lots, ... above, an entire block in fine ... tion, on boulevard. This property ... investigation. Will exchange for ... erty in any good city of Southern ... W. A. GARRETT ... 4

FOR EXCHANGE—MODERN residence in Rochester, New York ... ished in oak. Occupied by ... three years. In one of the best ... tions of Rochester. Price ... gage held by University of Rochester ... per cent. Want Los Angeles property ... pay difference. R. W. POINDEXTER ... 4

FOR EXCHANGE — OR SALE — ... acres good land, Riverside county ... acres tillable; suitable for olive ... acres now with fine barley crop ... and barn; 2 fine springs; fine ... ning through same; 3½ miles from ... value $12,000; all clear of incumbrance ... sell or exchange for city property. W. S. COLLINS, 701 O. T. Johnson ... city.

FOR EXCHANGE— $3500—Orange grove, 3-room ... for city. $3000—Alfalfa land close in, will ... Northern income property and ... nut ranch or city property. San Diego lemon grove, improved ... eastern farm, will assume. Room 15, 206½ S. BROADWAY.

FOR EXCHANGE— TALK WITH HODSON, 402-404 Byrne Bldg., Los Angeles. Will exchange or sell 2 lots ... corner Washington and Third, for ... urban property; value $3500.

FOR EXCHANGE—SAN DIEGO ... residence, 2½ stories, price ... $7500; owner's undivided attention ... Los Angeles; take Los Angeles ... acre ranch, take good eastern ... Los Angeles county, take eastern ... 767 Fifth st., San Diego.

FOR EXCHANGE— $1124 equity in a $2200 lot, ... facing the trolley and ocean, at ... for equity in house and lot in ... or good automobile. THE MILLER-PIKE ... 414 W. 7th, L.A., or ... 5

FOR EXCHANGE—HALF-ACRE ... house, Alhambra; fenced for ... incumbrance $750; want Boyle Heights ... side cottage. Fine 8-room house ... finish, Hobart Blvd., $6500 ... Want cottage. REALTY INVESTMENT ... 537 S. Broadway.

FOR EXCHANGE—A FINE 3-... building containing 12 rooms ... $6500 (mortgage $3000;) will trade ... smaller property here, beach, or ... for business property even at ... WHITE, 304 Bryson Block.

FOR EXCHANGE—$10,000; A ... ness block well located corner ... of a good county in Iowa; will trade ... Southern California property of ... and the balance can be easily ... low interest. BEN WHITE, 304 Bryson ...

FOR EXCHANGE—$2500; LOT ... 5-room cottage at Whittier ... car; want good Los Angeles property ... take beach lots as part payment ... easily arranged. BEN WHITE, ... Block.

FOR EXCHANGE — WANT ... lemon grove; will put in 2 good ... 10 acres near Rialto and 20 acres ... field; total value $5000, and will ... to $2000 cash difference. BEN WHITE ... Bryson Block.

FOR EXCHANGE—330 ACRES ... valued $4000, clear. 4 lots, ... ued $1000, clear; want cottage ... will assume; what have you? ... REALTY CO., 423 H. W. Hellman ... Phone 4483.

FOR EXCHANGE—120 ACRES ... ranch in Valley Center, San Diego ... worth $1600, and will pay $1000 ... for good property here, Pasadena ... BEN WHITE, 304 Bryson Block.

FOR EXCHANGE—FOR GOOD ... property, a nicely improved ... Ventura county, worth $17,000 ... for San Francisco property and ... difference. BEN WHITE, 304 ...

FOR EXCHANGE—11-ROOM HOUSE ... located, close in, Crocker st.; ... want lots or near-by acreage ... Beach or Alhambra and half ... WHITE, 304 Bryson Block.

FOR EXCHANGE — WE ... one line, exchanging ... Dealing" our motto. EUGENE ... suite No. 721 H. W. Hellman ... Los Angeles Realty Board. ...

FOR EXCHANGE — 6 ACRES ... Corona, 6 shares water, price ... gage $2000, 2 years, 7 per cent.; ... ern California unimproved land ... F. L. DAVIS, Corona, R.F.D. ...

FOR EXCHANGE— I make a specialty of exchange ... tate, particularly California ... Member L. A. ... C. W. ... Realty Board. 304-5 Bradbury ...

FOR EXCHANGE — WANT ... city or acreage, in the vicinity of ... Berkeley or San Jose, for one of ... residences in Southern California ... BEN WHITE, 304 Bryson Block.

FOR EXCHANGE—$10,000; ONE ... finest 40-acre ranches on the ... electric road; 100 inches of ... barn, etc.; want city property. ... 304 Bryson Block.

FOR EXCHANGE — CALIFORNIA ... eastern; city for country; ... all: large list. M'PHERSON ... 234-236 Bradbury Bldg. Home ...

FOR EXCHANGE — FOR A ... store, a 6-room modern cottage ... $3200, mortgage $1200. REALTY INVEST- MENT CO., 537 S. Broadway.

FOR EXCHANGE—A NEW WALL ... tage, room for 6 persons ... more if necessary; only $180. ... 430 WEST 6TH ST.

FOR EXCHANGE—7 LOTS AT ... Beach; price $4000; mortgage ... changes considered. P.O. BOX ... geles, Cal.

FOR EXCHANGE—I MATCH ANY ... large or small, in farm or city ... any State. J. A. KING, room ... Riverside, Cal.

FOR EXCHANGE — 5 ACRES ... Bluff, clear; pay cash difference ... ern California. Address J, box ... OFFICE.

FOR EXCHANGE—100 ACRES ... melon land at Indio, worth ... for city property. BEN WHITE, ... Block.

FOR EXCHANGE—OR SALE— ... new, two family house, modern ... Apply to owner, 744 E. 34TH ST. ... South 2354.

FOR EXCHANGE—WANT LOT ... cigar and tobacco store, ... Account sickness. COMSTOCK, ... way.

FOR EXCHANGE—CLEAR EASTERN ... for what have you? Home ... 3 FRANK KIRBY, 512 ...

FOR EXCHANGE—BEN WHITE ... change your property. 304 Bryson ... Second and Spring. Member L.A.R.B.

FOR EXCHANGE — FIRST CLASS ... ing stock; exchange for real ... dress J. box 101, TIMES OFFICE.

FOR EXCHANGE—A SECTION OF ... itoba land, well improved ... & SELL LAND CO., 109 Henne ...

FOR EXCHANGE — HOUSE AND ... Whittier, for acreage, equity ... ER, 214 Fay Bldg.

FOR EXCHANGE—O. H. ANDERSON ... 1st, sell or trade yours. ...

REAL ESTATE— Unclassified.

FOR SALE—HOUSES AND LOTS ... at all prices, bargains, best terms ... loan. UNITED SECURITY CO., ... Broadway

FOR SALE — HELP ME HANDLE ... price block; 100 per cent. profit ... you. M'FAUL, 404 Byrne Bldg.

FOR SALE— Miscellaneous.

FOR SALE—FIRST-CLASS HAY, ... ton. 825 S. BOYLE AVE. ... 24, Home 286.

FOR SALE—200 NEW AND ... safes. A. F. ANDERSON & CO., ... 312 N. Main.

FOR SALE—BARN, 30x33, AT A ... N.W. CORNER of Washington ...

FOR SALE — 15 SLIGHTLY ... chines $5 to $10. 309 CENTRAL ...

FOR SALE—OR RENT; INVALID ... JAMES TRICYCLE CO., ...

FOR SALE—200 NEW AND ... safes. A. F. ANDERSON & CO., ...

FOR SALE—MISSION STYLE ... tain, cheap. Address ...

FOR SALE—SAFES. UNITED ... CO., 105 North Broadway.

FOR SALE—SECOND-HAND ... MAIN.

"South of the Tehachepi"—From Point Concepcion to the Mexican Border.

LOCAL NEWS REPORTS FROM TIMES CORRESPONDENTS UP TO 8 O'CLOCK A.M.

SICKLY SHEEP FED TO PUBLIC!

SAYS A PASADENA DOCTOR OF REPUTE.

Lecture Animals With Diseased Lungs, and Otherwise Afflicted, Are Being Slaughtered, and, He Believes, Placed on the Market—Disgusting Conditions Exist.

PASADENA, June 3.—A condition nearly as bad as that disclosed by the Chicago packing-house investigation has been brought to light in Los Angeles county. A veterinarian, who has examined some of the sheep that are being killed and sold to Los Angeles meat markets, states that the conditions which he found were disgusting in the extreme.

According to Dr. Medici De Biron there are several sheep ranches in the county where sickly animals are slaughtered for the markets at shearing time. Dr. De Biron happened to be present on several occasions when sick sheep were slaughtered and he examined several of the animals. According to his statements they were in a wasting condition, their lungs being diseased and their flesh generally unfit for human consumption.

Dr. De Biron states that he does not know definitively what disposition is made of the meat of the diseased animals, but that he is under the impression that it is sold to some of the cheap butcher shops, and that it thus finds its way onto the tables of the poorer residents of the county.

Wade Rowland, county veterinarian, when seen by a Times reporter, stated that he had not seen any cases of diseased sheep being slaughtered for market and that he had not examined any of the meat, as that came under the jurisdiction of the meat inspector. He stated that he did not believe that there could be any widespread epidemic among sheep without the state authorities being cognizant of the fact, but that he did know that sheep raised in certain of the lowlands were subject to and to be afflicted with diseases similar to the ones described by Dr. De Biron.

The stationery, Morris-Thurston Co. Wadsworth sells paints.

BRUTE BEATS DUMB BEAST.

BRUTAL CASE OF CRUELTY IN SOUTH PASADENA.

Photographs Taken of a Teamster Who Unmercifully Whips a Tired Horse, Unable to Move Further. Second Picture Is Snapped, Showing His Face.

PASADENA, June 3.—One of the most revolting cases of cruelty that has been witnessed on the road in this section was witnessed on the road near the Ostrich Farm Tuesday afternoon. A teamster became enraged because a heavy stay-chain to beat a horse, which did not have the strength to perform the task assigned to it. The teamsters with heavy loads of lumber from a well-known Los Angeles yard, were on their way to Pasadena, and instead of doubling teams as the hill, tried to force the already heavy loads to pull them up singly.

The driver ahead had a mule and a horse which he see-sawed back and forth until they refused to move any more. He refused help from the driver behind him, but swore he would get the mule, and, taking off his stay-chain, began to beat the animal over the back and sides.

The chain fell with most sickening force, and great welts showed on the animal's quivering sides. Finally one of the other witnesses commanded halt and the other team was brought into use. The double team had all it could do to get the load up the hill.

The man who had a camera took a series of snapshots of the offender, following him in the act of beating the unfortunate beast. When the last picture was made the chain-driver noticed that he was being photographed, turned his face away and dropped the chain close to his side. The photographs speak more eloquently than words, though there are four witnesses to the horrible deed.

The case is being investigated by the Humane Society officers, and an arrest will be made if the guilty person can be found. The name of his employer is known, and there is a minute description of the outfit available.

LITTLE LOCALS.

Mr. and Mrs. Charles Bovnton, who were married in San Bernardino last Sunday, arrived in this city Saturday morning and will make their home at No. 1164 Center street. The news of their homecoming was broken by the sad news of the death of the bride's father, which occurred early Sunday morning of her wedding day. The deceased lived in Nebraska, and Mrs. Boynton was not aware of his illness until the telegram announcing his death reached her.

A May party at the Capitol was the scene of a delightful affair Saturday evening, when Miss Nellie Tyler, principal of the Lincoln school, entertained her graduating class. A feature of the evening was a Maypole dance in which blue and gold ribbons, the class colors, were used about a May pole.

"ONE GOD ONLY."

The Doctrine Preached by a Layman at Monrovia Methodist Church Yesterday.

MONROVIA, June 3.—The doctrine that one God, as opposed to the Trinity, was advanced at the Methodist Church this morning by Dr. John S. Allison, a layman who gave an address at the invitation of the pastor, on "God, Christ and Humanity."

"God said 'no man hath seen Him at any time, no man can see him,'" said Dr. Allison in part, "and Christ says 'God is a spirit,' according to the original version of the Scriptures, and not 'a spirit' as is ennobled with saying in the common version. I cannot conceive of the Supreme Being, but my conception of God is a universal and all pervadant intellect. He does not dwell in temples, or in any material buildings, but when He is brought to the temples of worship by those who have love in their hearts, and when they go there He goes with them from church. Obedience always descends. In the acts of charity we are helping God onward. It is by such acts and by continually proclaiming the fatherhood of God that Heaven is attained. The will of God will stand without question by man. God loves charity. I would rather go to hell with a clear conscience than reach heaven without it."

MONROVIA MESSAGES.

The children's day exercises of the Baptist Church, held at the Monrovia operahouse this evening, were largely attended, many from the other churches being in evidence. The Aeolian Orchestra, under the direction of F. N. Hawes, accompanied all musical numbers on the programme. The latter included Gounod's "There is a Green Field Far Away," in which Arthur J. Everest gave a cornet solo. A feature of the exercises was the "Crowned Cross," a flower drill by twenty-two young women. The stage of the operahouse was decorated with Spanish daggers, Ascension lilies and mountain ferns.

The preliminary hearing of Alberta Dabney Storrs, which will occur tomorrow morning before Judge Northup in this city, is the subject of much discussion and conjecture, the consensus of opinion being that much which might have been told at the coroner's inquest was withheld and that tomorrow's hearing will develop some new phases in the case.

No trace having been found of Jacob Meister, who disappeared a week ago, Marshal Miller has sent out descriptive circulars throughout the country with the hope of locating him.

Just before noon today, as one of the Pacific Electric cars was rounding the curve in Baldwin's vineyard, just west of Arcadia, at a high rate of speed, one of the wheels broke. Notwithstanding the speed and the curve, the car did not leave the track and no one was injured, although traffic was delayed for some time.

The public library has just received a shipment of new books, including many of the late popular novels.

FAVOR EXODUS OF THE FAKERS.

ORDINANCE IN PASADENA TO RID STREET OF BARNACLES.

Belief That Measure Should Be Passed to Prevent Cheap Peddlers from Plying Penny-grafts on Principal Thoroughfares—Business Done by Cherry Peddlers.

PASADENA, June 3.—The street fakers and peddlers have become such a nuisance that the public has begun to complain, and there will be general satisfaction if the Council passes the ordinance, which it now has under consideration, limiting their operations to certain districts.

According to the old ordinance, street fakers were not allowed to ply their trade west of Marengo avenue. As there was but little trade to be had that far east, they did not thrive and the streets were comparatively free from curbstone vendors. The present ordinance places no restrictions on their movements, however, and they have gotten into the habit of placing their wagons where they think they can draw the most trade.

For several weeks past there have been two fruit peddlers selling cherries from their wagons at Colorado street and Fair Oaks avenue. The corners which they have taken possession of are two of the busiest in town and they have done a thriving business. There is a feeling that it is not fair to the regular fruit merchants, who pay their taxes and help support the city, to let itinerant vendors come in and carry off part of the trade. The new ordinance will, it is said, meet with universal satisfaction.

According to the present ordinance fruit peddlers can take out a license good for three months by paying the sum of $3 and can then ply their trade anywhere along the busiest streets of the city. Street fakers of the collar-button and shoestring variety, and vendors of quack medicines are required to pay $2 for the afternoon and evening. As nearly all of the goods sold by the latter class are practically worthless, they make about 400 per cent. profit on every article that they sell and the small tax of $2 does not deter them in the least.

The general feeling is that the fakers and peddlers are decidedly harmful to legitimate trade and that they should not be allowed to disfigure the streets and congest traffic to the injury of Pasadena merchants who are engaged in lawful business.

DEVELOPERS MEET.

Members Assemble at Public Session in Sierra Madre—Some of the Work Accomplished.

SIERRA MADRE, June 3.—The development association's public meeting in the town hall last evening, was a representative gathering of the clans. Many matters of community interest were dealt with.

J. G. Blumer, president of the association, called the meeting to order. He rehearsed the work of the association for the past three months; reported that sign posts had been provided for about all street corners and that they were being put up. Some of these enameled signs have already been disfigured so badly that the committee's ire is up. They offer $25 reward for information which will lead to the arrest and conviction of any miscreant found defacing them.

The question of cleaning up the streets and vacant property met with quick approval. June 15 is the time decided upon when all this work must be done. The committee was empowered to look after non-resident properties.

The incorporation discussion developed no opposition to the movement, and the first steps were taken leading to that end. E. W. Camp was called on to present the legal side of the question. His advice was to go slow. Others thought so too, when he stated that no city moneys would be available for more than a year. One chief benefit to be derived from incorporation is uniform street work. This, it was shown, could be accomplished without waiting to be a city, but through individual organizations for each street. J. G. Blumer and E. W. Camp were appointed a committee, they to appoint the third party, who will gather incorporation facts from other communities and become informed as to the initial steps.

As a starter for the street improvements to be undertaken here at once, is a cement walk contract for 2100 lineal feet, ten feet wide and 1800 lineal feet, 5 feet wide, as well as curbs, gutters and walls to go with it. It will embrace both sides of Baldwin avenue, from the point where the electric road crosses south; on the west side, to Esperanza avenue and on the east to Live Oak avenue, also Central avenue almost as far west on both sides as Auburn.

RECENT REALTY SALES.

W. F. Hatfield reports two sales. One the choice corner of Baldwin and Alegria avenue, in the Monte Lado tract to Dr. Page Brown of Los Angeles. It comprises a half acre and affords a magnificent site for the $5000 home the purchaser expects to erect. Consideration is said to be $2300. Also a villa lot was sold in the Grand View tract to Dr. Page Brown for which, it is reported, he paid $2300.

Handsome new Congregational Church at Claremont, which was dedicated yesterday.

BACCALAUREATE AND FAREWELL.

MESSAGE OF DR. M'LEOD TO THE THROOP STUDENTS.

Pastor of Presbyterian Church at Pasadena Takes Motto of Thomas Chalmers as Text and Points Way for Young Graduates—Eve of His Departure for Vacation.

PASADENA, June 3.—The First Presbyterian Church was crowded from pulpit to doors tonight when the pastor, Rev. Malcolm J. McLeod, preached the baccalaureate sermon for the students of Throop Polytechnic Institute. It was also a farewell sermon, as the pastor leaves this week for Europe to be absent six months.

The church was in holiday array for the occasion and Throop colors were shown in the great jars of Matilija poppies and masses of coreopsis. The faculty, the graduating class, numbering sixty-seven, was present, and a large number of young people, both of Throop and of other schools were, in the audience. The music for the evening was of high order. Mrs. Robbins and Mr. Gregg sang "My Faith Looks Up to Thee" (Lachner,) the choir gave "Gloria from Mass" (Farmer.) A quartette sang "There is a Land" (Protheroe,) and two beautiful organ selections were played.

Dr. McLeod's subject was the motto of Thomas Chalmers and he took as his text: "I must work the work of Him that sent me, while it is day. The night cometh when no man can work." John ix:4.

He spoke of the fact that the president of Throop, Walter A. Edwards, was an elder in the Presbyterian Church, that many of the faculty and students were members, and that many persons in the audience were his personal friends. This, he said, gave him reason to think his audience was in sympathy with him and ready to receive the simple message of truth which he brought to them.

This message was delivered in no unmistakable terms and magnified the dignity and nobility of honest labor.

"Let us look at the motto of Thomas Chalmers," he said, "as representing the typical Christian. It is simple but not shallow. 'Something to do in life; something to love and something to hope for.' To this I will add a few words, and make it 'something noble to do, something noble to love and something noble to hope for.' I do not intend to lecture or teach tonight, I am talking to your intellects. I am simply a herald, a watchman, a mouthpiece, a minister of my divine Master. There was a church in Chicago where the people heard splendid sermons each Sunday and yet each week the congregation dwindled away. Some one asked a wise member 'what is the matter with your church.' The answer was: 'Well, we hear everything about science, about art, music and everything else under the sun, but we do not hear about Jesus Christ.'

"Work, work hard, work like Trojans, endure hardness like Spartans. Love everything, true, good, pure and wholesome. Hate everything false, mean, cowardly and crooked. Love everything lovely; hate everything unlovely.

"Hope for Heaven. If there is no such place as Heaven, there ought to be. My faith is, that there is a Heaven. I have staked my life's work on it. My hope is to enter there. My work and yours ought to be to fit men for that immortal inheritance. Here then, dear young friends, is a grand motto:

"'A grand work—to do the work of God. A grand love—to love the will of God. A grand hope—to hope for the glory of God.' May this motto be yours."

"HOME GARDENING."

PASADENA, June 3.—There are large numbers of kitchen gardens in the yards of Pasadena residents, and the number of citizens who raise their own table vegetables is rapidly growing. Every variety of vegetable that is seen on the California table, as well as fruits and berries of all descriptions, are now being grown by the consumers themselves, and the vegetable peddler will find himself without employment if the custom continues to increase as it has of late. Easterners, who are in the habit of paying fabulous prices for a box of indifferent strawberries, have found that berries grown for practically nothing in a little 8x10 patch in their back yards are far more tempting.

GIRL TAKEN HOME.

PASADENA, June 3.—Nellie Meech, the girl runaway who was apprehended in Library Park last night and was locked up, was taken home by her father this morning and will be given another chance to change her ways. The girl is little more than a child and her mother is anxious to see if she cannot reclaim her from the dangers which her tendency to waywardness may bring upon her. Both the father and mother of the child are industrious, respected citizens and they feel keenly the sorrow and shame which their daughter's runaway habits have brought upon them.

TREE-TRIMMING CRUSADE.

PASADENA, June 3.—Property owners in certain sections of the city have started a tree-trimming crusade and many door yards which have presented slovenly appearances are being brightened up and made presentable. There are a number of orchards within the city limits of Pasadena which have been allowed to run wild and thus become eye-sores.

COLLEGE TOWN'S NEW CHURCH.

CLAREMONT CONGREGATIONALISTS DEDICATE BUILDING.

Handsome Building Erected at a Cost of Twenty-five Thousand Dollars Affords Accommodations for Large Gatherings, Displacing the Chapel as House of Worship.

CLAREMONT, June 3.—The new $25,000 church home of the Congregationalists of Claremont was formally dedicated today with appropriate services. Just a little over a year ago definite plans were discussed and formulated which now have culminated in the building and equipping of one of the handsomest houses of worship in Southern California.

For years, ever since the establishment of Pomona College the only religious body in the community has met and worshiped in the college chapel. The increase in the number of college students and the growth of the community finally showed the necessity of increased church facilities. To meet these demands active operation toward raising sufficient funds for the erection of an adequate church home were begun a little over a year ago. In a short time $20,000 was realized from the various subscriptions.

The direct supervision of the building was placed in the hands of L. N. Smith, who, with an able corps of assistants has directed the construction.

The church building is at Fifth and Harvard avenues. The foundation up to the sills of the beautiful art-glass windows is of rough-hewn granite blocks. Above the foundation course are stained shingles and plaster. The interior is finished in weathered and golden oak stain.

The main auditorium and balcony have a seating capacity of 1100 and much additional space is made possible by the throwing open of the Sunday-school room. Every idea of the modern church building is successfully carried out. Large kitchens, studies, music room, with all their respective conveniences, are provided for, making the building complete in every detail.

The dedication services this morning were attended by more than seven hundred persons. The organ prelude, Nocturne in F (Chopin,) was rendered by Mrs. Blakeslee. After the singing of the Doxology, the pastor, Rev. Henry H. Kingman, led the congregation in the Lord's Prayer, followed by the singing of the Gloria. A dedicatory chorus of fifty voices and orchestra under the direction of F. A. Bacon rendered "Unto Us a Child is Born," and "Hallelujah," from the "Messiah."

Taking as his text John ii:16, "Make not my Father's house a house of merchandise," Dr. Kingman said in part:

"That is the way Jesus thought of the Temple at Jerusalem. From the time of His youth till He became a man, the temple was, to Him, the place above all places where men could commune with God. All life was sacred to Jesus. He did not despise the farm or school or place of trade, but the sacredness of labor did not blind Him to the fact that the house of God had a unique service for men and God. It was a place of solemn sanctity, hence He could not endure, as He said, that they should make His Father's house a place of merchandise. There was nothing hidden or subtle in His argument. It was in harmony with the feeling of the masses of common people for unknown ages, who have ever believed in the supreme sacredness of their temples.

"Just as the home has sacred rights of seclusion and loses its indescribable sweetness and sacredness, if it is intruded on by the business of the street or office, just as the operating room of a hospital, where life daily hangs in the balance, is kept from common uses that it may better fulfill its mission, so Jesus recognized that to fulfill its highest mission the church must be kept free from the common care and fret of the school or street.

"The church of the followers of Jesus speedily took this same view. And the church today is the consecrated place of prayer. And should it ever seem to any that our own church is selfish or grudging in the use it makes of this consecrated room, let them remember that it is simply out of a desire to render to every child in our homes, to every family in our village and every student in our schools, the richest service."

AUTOISTS ROB GROVES.

Complaint From Lordsburg That Touring Car Parties Commit Many Depredations.

LORDSBURG, June 3.—Orchardists along the Foothill boulevard at La Verne have suffered heavily during the past season from the depredations of automobile parties. This road being the best and most direct route between Los Angeles, Pasadena and Redlands, almost a hundred autos pass every day, the occupants never have been known to buy the oranges but always help themselves, stripping the trees, breaking limbs and doing irreparable damage.

H. Wilkerson, owns one of these choice orchards, where the Valencia oranges hang in great profusion on his trees and which have, during the past week, tempted many of these fleeting thieves to steal oranges which have cost Wilkerson much money and hard labor to grow.

Yesterday afternoon he caught an automobile party in his orchard, carrying off his oranges in great quantities, they heeded not his calls to halt, but hastily jumped into their automobile and went off at full speed.

The auto, says Wilkerson, was number 1505, and the police state it is owned by J. W. Owen of No. 684 Kipp street, Los Angeles. An effort to reach Mr. Owen today by telephone was unsuccessful, there being no one at home.

Mr. Wilkerson is determined to make an example of these people and as there were a number of witnesses, and the number of the auto and its occupants are known, he may swear to a warrant for the arrest of the entire party, and in this will have the support of the La Verne orange growers.

PUBLIC SCHOOL SOLD.

The Lordsburg public school building and the land, containing two acres, was sold by Auctioneer F. O. Stanker, yesterday. R. A. Wallace bought the land for $200, while the school building which cost $3000 about eight years ago, was knocked down to Hobart M. Williams for $400. Williams will cut the building in two and put the two sections end for end, making a large hall, which he will place on the corner lot, where Dr. Russell's drug store once stood.

When completed, this will make the largest hall in town and will fill "a long-felt want."

[RIVERSIDE COUNTY.]

DEARTH OF PLUMBERS.

It Is in Riverside, and There, at Least, Their Absence Is for the Time Deplored.

[BY DIRECT WIRE TO THE TIMES.]

RIVERSIDE, June 3.—[Exclusive Dispatch.] Because this town is shy on plumbers, perhaps explains its financial rating as the richest community in the country. According to the first month's report of the Building Inspector under the new ordinance, residences abutting upon sewers cannot be compelled to connect because there are not enough plumbers here to do the work and at the same time attend to the new building contracts.

Last month fifty-one plumbing permits were issued by the Building Inspector and this has so overwhelmed the present force that necessary orders to connect old residences with sewers have been suspended until the rush is over.

The Inspector's report also shows that forty-four building permits were issued for a total construction cost of $52,000. It is stated by contractors that the business for May was below the figures of recent months, but this in itself shows an increased construction of $624,000 per year, which for a town of less than 13,000 inhabitants is regarded as a bright evidence of prosperity.

Construction now is greater than during the years when the Glenwood and Indian schools were built. Then, according to the best recollection, the figures did not exceed $500,000.

LITTLE DAMAGE TO MELONS.

Thermal Crop of Cantaloupes May Exceed That of Last Year, Despite Recent High Winds.

THERMAL, June 3.—The recent high winds that it was feared would be so destructive to the melons, have done little damage. The crop promises to be the best ever known in the valley. From present estimates there will be 360 cars of cantaloupes for the Coachella Valley Producers' Association this season. The Thermal crop will equal and possibly exceed that of last year.

WELL PROMISES WELL.

The deep well which C. B. Estle is now putting down for Charles Starrett will be cased this week. This is the largest deep well in the valley, and if an abundance of water in the form of an artesian flow is obtained, many similar wells will be sunk. At 1030 feet a bed of clay was struck. After passing through this, they came upon five feet of good sand, below which clay was again encountered. An unusual flow of water is expected.

THERMAL WAVES.

Lyons Association at Thermal has about completed the enlargement of the packing-house, and the contractor will soon begin work on the new church, for which the members have finally collected sufficient funds.

The publication of the Coachella Submarine has been temporarily suspended because Editor Freeman's melon ranches claim all his time.

[SANTA BARBARA COUNTY.]

JUMPED FOR HER LIFE.

Santa Barbara Girl Saves Herself From Injury by Presence of Mind—Horse Is Killed.

SANTA BARBARA, June 3.—Miss Lucy Gidney, the eldest daughter of Secretary C. M. Gidney of the Chamber of Commerce, saved herself from a severe accident, or possibly from death by a quick jump from the back of a horse that was falling off from a steep mountain grade near this city on Decoration Day. She was attending the freshman class High School picnic with thirty-four classmates, who were chaperoned up Mission Cañon by Professor and Mrs. Beers. Most of the pupils walked, but Hazel Pike, the daughter of Charles Pike, made the trip on a horse.

The party went to the upper falls of the creek above the south portal of the city water tunnel, where they had lunch. Upon starting home, Miss Gidney mounted her classmate's horse. The animal refused to make one of the turns and in backing off from the narrow trail above a deep cañon, the outer edge of the road gave away and the horse plunged over the embankment. Miss Gidney leaped from the horse when it first began to fall, and was uninjured. The horse could not rise from its position, and died a few minutes afterward where it lay.

METHODIST SACRED CONCERT.

North Pasadena Church Beautifully Decorated—Rare Programme of Music Rendered.

PASADENA, June 3.—At the North Pasadena Methodist Church, this evening, a programme of music was given which has never before been excelled in this church. The auditorium of the attractive new church was beautifully decorated for this sacred concert with many Easter lilies in long-stemmed clusters and quantities of Queen's Lace, the green feathery fern with countless tiny white blossoms. Great branches of this fern were used with lovely effect against the cream-colored walls. The decoration committee were Mrs. Walter James, Mrs. Hannold, Miss Eva Wood and Kenneth Parham.

The choir was composed of the following: Sopranos, Mrs. J. B. Beardsley, Mrs. Walter James, Misses Nellie Munson and Eva Wood; alto, Miss Mabel Collins; tenor, Paul Greenlee, J. B. Beardsley, Walter James; bass, Charles Moody, Charles Collins, Walter Gholz; Walter James, director, and Miss Elizabeth Baird, pianist. The choir was assisted this evening by Mrs. Ethel Baker, Miss Penwarden, Miss Louise Humphrey and Kenneth Parham.

[SAN BERNARDINO COUNTY.]

DEALS DEATH TO HIGHWAYMAN.

SAN BERNARDINO MAN IN EAST SLAYS BOLD ROBBER.

Frank Prescott, Superintending the Building of Engines at Schenectady, Shoots and Kills Masked Individual Who Held Him Up, Taking Some Money, but Leaving More.

SAN BERNARDINO, June 3.—Frank Prescott, who is in Schenectady, N. Y., superintending the construction of engines for the Santa Fé Company, was the victim of a bold highway robbery recently, and, after being held up, shot the robber, whose body was found a block distant from the scene of the robbery, next day.

Prescott was returning from the railroad shops to his hotel and when in an unfrequented place he was suddenly confronted by a masked man, who ordered him to throw up his hands, at the same moment thrusting a revolver into Prescott's face.

Prescott obeyed the command and the robber took a wallet containing $50 from Prescott's inside coat pocket, overlooking $500 which he had in his hip pocket. Then the robber fled, and as he ran Prescott whipped out his revolver and fired at the fleeing form.

Next morning he was apprised of the finding of the robber's body. Prescott acquainted the authorities with the hold-up incident, and was freed from blame for the shooting. He recovered the stolen money.

SECOND-HAND MAN WINS.

The District Court of Appeals at Los Angeles has affirmed the decision of the Superior Court of this county in the case of John Shafer against J. G. Sloan, to recover $500 alleged to be due for failure to keep an agreement made in 1886, when Sloan sold his second-hand store to Shafer and promised never to engage in the second-hand business again in this city, or, if he did, to pay Shafer the sum of $500. After eighteen years Sloan resumed the business. The Superior Court gave judgment for Shafer as prayed for.

RAILROAD MEN IN MINING.

A number of Santa Fé officials have associated in a mining company, proposing to develop several groups of promising mining claims in this county and Arizona. Under the name of "The Cocopah Copper Company," the stockholders authorize the issuance of stock to the value of $1,500,000. Indebtedness is limited to the sum of $1,000,000. The principal place of business is Kingman, Aris., and the stockholders, A. G. Wells, general manager of the Santa Fé; John Denair, superintendent of the Arizona division; G. Holterhoff, Jr., Dan Murphy and G. N. Parks, Jr.

COLTON CULLINGS.

COLTON, June 3.—The annual picnic of the seniors and juniors of the High School came near ending disastrously. As they were returning from their day's outing in Devil's Cañon, the caving in of the road, upset the tally-ho, throwing out the occupants of the first three seats.

Several Colton people will take advantage of the excursion rates this week to eastern points, among them being Miss Emma Wood, Miss Persie Scofield, Mrs. C. V. Phelps and C. B. Hamilton.

The union revival services will be continued this week.

Miss Tacie Hanna left this morning for a week's visit at Long Beach.

B. H. Shepley left yesterday to attend the Grand Lodge of Odd Fellows at Santa Cruz.

The High School Alumni will entertain the seniors with a banquet, at the Anderson on the evening of June 21.

OCEAN PARK NOTES.

OCEAN PARK, June 3.—As many men as can be used to advantage are engaged in rushing the new ocean front pavilion to completion. When it is ready for dedication this beach will be able to boast of four roller skating rinks and more square feet of space than is possessed by probably any other like-sized territory in the country.

J. W. Thatcher and family of Catalina street, Los Angeles, have come to this beach for the summer season.

George S. Carlson is spending some time at Oxnard, where he is the guest of his brother Hugh.

Mrs. T. A. Hartley has returned to the seaside, after having spent some time at Colton, where she was a guest at the home of her son, Seth Hartley.

The City Trustees will meet tomorrow night for the first time in the new quarters, over the Bank of Venice. Considerable business of importance that has accumulated during the Pardee holidays is demanding attention. One of the engaging questions concerns the location of the public buildings. A recent bond issue carried an item of $10,000 for site and building. The bonds have been disposed of and the money is in the treasury. The Kinney Company has tendered a free site alongside the pier, but no action has been taken as yet on the offer.

SANTA MONICA BRIEFS.

SANTA MONICA, June 3.—The brake having been removed from the earthquake holidays, it is expected the City Trustees at their meeting tomorrow night will give the orders that will start a large amount of public work.

Mrs. W. M. Bronnfield of Goldfield, Nev., was the guest for a few days of Mrs. F. M. Nickell of Oregon avenue.

Mr. and Mrs. H. D. Chapman have arrived from Duluth, Minn., and are to once more make their home on this bay, Mr. Chapman having recently been chosen city engineer of Ocean Park.

S. R. Twycross and family of Sierra Madre were the guests for several days of friends on the beach.

As soon as the architects, who are now working on the plans, are ready to receive the bids, building operations are expected to begin in Brentwood Park. Among the other residences planned for early erection in the foothill park is one for J. A. Smith. Mayor Dudley will build there, as also will G. A. Parkyns. F. C. Paulin has decided to join the park colony and is having the plans drawn for a home to cost $20,000.

[ORANGE COUNTY.]

RECORD-BREAKING CROPS.

Are Predicted by Field Deputy Assessor for Orange County—Hay Yield Near Santa Ana.

SANTA ANA, June 3.—Some interesting crop figures have already been prepared by George W. Engle, field deputy assessor, who has about finished his work for the new assessment rolls.

Mr. Engle estimates that the grain area this season will approximate 22,000 acres on the San Joaquin ranch; about 5000 acres on the Santa Margarita district, and 7000 acres around El Toro. Out of this amount of acreage, only about fifteen hundred acres is planted to wheat, the balance being in barley. The barley crop is expected to be a record breaker.

Hay is reported to be damaged considerably by the recent rains, the loss in some localities reaching as high as 30 per cent. The bean crop in this county will excel that of previous years. The San Joaquin ranch has 10,000 acres under cultivation, chiefly in Limas.

The deputy estimates that the fruit crop in this section will be light, especially the apricot crop. This will probably run 25 per cent. below the average yield. Walnuts are also short this year.

CITY'S SIFTINGS.

At a meeting of the Symphony Club, the following officers were elected: Frederick Rafferty, president; L. P. Hickox, secretary-treasurer; J. G. Morrow, Lee Galloway and Miss Dresser, executive committee. The club will not meet until the first Wednesday in October, when arrangements will be perfected for a miscellaneous concert to be given in December.

While plowing the other day, Byron Johnson of Tustin uncovered a quail's nest containing eleven eggs. They were placed under a setting hen, who has brought out a brood of nine healthy birds.

The Rev. W. P. Ong of Ohio will hold a series of gospel meetings here, under the auspices of the Southern California Holiness Association.

SEEKING A SITE.

Huntington Beach People Combine in Efforts to Have an Up-to-Date High School Building.

HUNTINGTON BEACH, June 3.—J. M. Vickers, president of the Huntington Beach Company, was here yesterday for the purpose of conferring with the committee in regard to selecting a site for the new High School building. Now that Huntington Beach has taken the first step toward securing a modern up-to-date High School for this district, the other portions of the proposed district are rapidly falling into line and stand ready to work together for the best interests of the community.

The Newport people were interviewed on the subject, and all declared themselves heartily in favor of the plan. The sentiment of the entire town seemed to be that Newport Beach would be with this city in the effort to carry the High School proposition through without fail. They wanted it located permanently at Huntington Beach. A number of Wintersburg residents were also seen by the president of the Board of Trade, in regard to the High School, and all were pleased with the idea of having the school permanently located.

The proposed district includes Huntington Beach, Newport, Ocean View, Fountain Valley, and all the scattered remnants of the old Los Bolsa district.

CELERY GROWERS MEET.

Tomorrow the annual meeting of the Celery Growers' Association of Orange county will be held at the Smeltzer packing-house, three miles north of this city.

Preparations have been made for one of the most elaborate programmes ever held in the history of the association. Some matters of vital importance to the farmers of this section will be considered at this meeting, and a number of well-known and thoroughly informal speakers have been secured for the occasion. Following is the programme for the morning exercises: At 10 a.m., opening address, C. P. Pann; 10:20 a.m., California Vegetable Union, report by W. F. Crossemiller; 10:45 a.m., eastern market, W. E. Gerhart; 11 a.m., local situation, H. S. Haseltine; 11:15 a.m., prospective celery market, E. A. Curtis; 11:30 a.m., drainage and its benefits, F. R. Hazard; 11:45 a.m., cooperation, W. T. Clark. At 2:30 p.m. the members will be called to order for the purpose of hearing the annual report, elect officers and transact such other business as may legally come before the meeting.

Reports will be presented of the situation in the East, with regard to the celery trade. The present condition of the business will be discussed, also the outlook for the future.

NEWPORT BEACH BRIEFS.

NEWPORT BEACH, June 3.—Considerable rejoicing was occasioned here by the recent announcement of the new Southern Pacific time schedule which went into effect June 1.

The schooner J. M. Griffith has arrived at port and is now busy discharging her cargo of 750,000 feet of lumber for the J. M. Griffith Lumber Co. of Santa Ana.

Miss Effie O. Nugent of Oceanside, and Miss Marie Morten of Los Angeles have been engaged as teachers of the public school here the coming year.

The Pacific Electric Company are engaged in moving the machinery into their new sub-station on Fifteenth street.

WOODMEN'S MEMORIAL.

PASADENA, June 3.—The Woodmen of the World held memorial services at Mountain View Cemetery this afternoon and dedicated four monuments to the memory of deceased members of the order, one of them being to the late Harry J. Munger. The address of the afternoon was delivered by J. G. Rossiter. Local Woodmen turned out in a body and the services were well attended.

FOOTWEAR
For the Sweet Girl Graduate
SARGENT SHOE CO.
Dependable Shoes
Pasadena 38 East Colorado

First National Bank of Pasadena
CAPITAL, $100,000 SURPLUS and Profits, $130,000
DEPOSITS - - - $2,000,000
ERNEST H. MAY, President A. K. McQUILLING, Vice-President
R. I. ROGERS, Cashier
S. F. Johnson, Ass't. Cashier A. E. Edwards, Ass't. Cashier

AMERICAN BANK AND TRUST COMPANY
No. 135 E. Colorado St., Pasadena, Cal.
ISSUE TRAVELERS' LETTERS OF CREDIT
The safest and most convenient form of carrying one's funds

THE CITY IN BRIEF

NEWS AND BUSINESS.

His Third Offense.

P. A. Wilcox, chauffeur for a wealthy resident of this city was caught scorching down Main street yesterday afternoon by Motorcycle Patrolmen Majonnier and Berchtold and arrested. This is the third time Wilcox has been arrested, he having been convicted of violating the speed law in both previous cases. With Bert Dingley, the racer, he will have to stand trial on a third offense charge in the police court and if convicted will be in a class with Will Nevin, who is the only man in this city to reach the distinction of three convictions so far. Nevin escaped a jail sentence because a police court justice lacked nerve.

Dives Closed by Police.

Acting under orders from Chief Auble, the police have closed the several dives which have been kept open in defiance of law in the triangle bounded by Alameda, Marchessault and Olivera streets. So long as there was no disorder at these places the police did not interfere and this gave rise to the charge that the places were being protected by some persons high in authority. Recently, however, the occupants of these places, who were said to have been placed there by the notorious Fred Ward, have become so bold that the district became worse than the "crib" district in its palmiest days. The police not only closed the houses, but ordered the women to leave the district.

BREVITIES.

American Optical Co. of Los Angeles. That's the name you will find on our window and that's the name under which we will operate a strictly professional, up-to-date, exclusive optical business. In the meantime we offer the balance of our jewelry stock at fabulous reductions. Diamonds, watches, jewelry, way down in price. Johnston Bros., 359 S. Broadway.

Fiesta Souvenir Book. Thirty full page illustrations. All the magnificent night electrical floats and the handsomest of the floral parade features are published in this fine Fiesta Pictorial Souvenir, printed on the best paper. Ready for delivery at The Times Job Office, 110 North Broadway. On sale at all bookstores and news stands. Price 25 cents.

Why pay $2.00 to $5.00 for eye glasses and spectacles when we sell the best A-1 crystal reading lens in a 10-year gold filled frame for $1.50, fitted to your eyes without extra charge by graduate State registered optometrist. Satisfaction guaranteed. Clark's, 251 South Spring.

Drop in and see our new display room full of oil and water color paintings marked at cost. Retiring from business the cause. The McClellan-Kanst Co., 111 Winston street, below Main, between Fourth and Fifth.

Oakland office Los Angeles Times, 468 Broadway, Telephone Oakland 7467, Arthur L. Fish representative. Advertisements and subscriptions received. Copies of The Times on file.

Furs. D. Bonoff, furrier, 312 S. B'way.

PERSONAL.

Charles J. Morse, a mining man of Evanston, Ill., is at the Angelus.

C. W. Porter, a prominent attorney of Hartford, Ct., and wife are guests at the Angelus.

Prof. J. C. McLennan, who has been at the Alexandria for the past few days, departed for the north yesterday.

T. C. Apear of London, Eng., who is a guest at the Alexandria, returned last night from a visit to the Grand Cañon.

Frederico Mejia and Roberto Maranave and wife have gone to San Diego after several weeks' sojourn at the Alexandria.

Mr. and Mrs. A. H. Fetters returned last night from an automobile trip through San Bernardino, Riverside and Los Angeles counties. They traveled more than two hundred miles after leaving Los Angeles Saturday morning. They are guests at the Alexandria.

VITAL RECORD { BIRTHS, DEATHS, MARRIAGES.

Deaths.

WOODS. At No. 1247 West Seventh street, June 3, 1906, Mrs. Catherine Woods, aged 62 years. Funeral from Bresee Bros.' chapel, No. 855 South Figueroa street, to the Cathedral, where services will be held Monday at 9 a.m. Interment, New Calvary Cemetery.

DOLEMAN, in this city, June 2, Mary A. Doleman, beloved wife of James D. Doleman. Funeral will be held at the chapel of Pierce Bros. & Co. on Monday, June 4, at 2 p.m.

KELSO, Rev. James Kelso, at the family residence, 121 S. Madison avenue, Pasadena, Sunday night, at 9 o'clock. Funeral services at the residence, Tuesday at 3 p.m. Interment private.

WOODS. At No. 1247 West Seventh street, June 3, 1906, Mrs. Catherine Woods, aged 62 years. Funeral from Bresee Bros.' chapel, No. 855 South Figueroa street, to the Cathedral, where services will be held Monday at 9 a.m. Interment, New Calvary Cemetery.

BRADLEY, At his late residence, 1104 East Twelfth street, June 3, 1906, Frank Pierce Bradley. The funeral services will be held at the residence, Tuesday, June 5, at 2 o'clock.

WHITAKER. In this city, June 3, 1906, Sarah E., wife of W. B. Whitaker of Piru, Ventura county, Cal. Funeral services will be held at Bresee Bros.' new chapel, 855 S. Figueroa street, Tuesday, June 5, at 2 o'clock.

HOLLENBECK LODGE, No. 313, F. and A. M., will confer the Third Degree Tuesday, June 5, commencing at 7:15 p.m.

J. WILL DICK, Secretary.

Los Angeles Transfer Co., 751-3 South Spring.

Will check baggage at your residence to any point. Tel. M. 49 or 249. Home 249.

Bresee Bros.' Co., Undertakers.

Removed to 855 S. Figueroa st. Lady attendant; private ambulance. Telephones, Main 243, Home 42067.

Orr & Hines Co., Funeral Directors.

Have moved to their new building, N.E. corner 12th and Flower. Both phones 62. Lady Assistant. Private Ambulance.

Robt. L. Garrett & Co., Undertakers.

149 N. Main st. 'Phones 72. Lady assistant.

Peck & Chase Co., Undertakers.

432 S. Hill. Both phones 61. Lady attendant.

Pierce Bros. & Co., Undertakers.

Flower. Tel. M. 1827. Lady attendant.

Connell, Unterkircher, Crawford.

Undertaking Co., 1051 South Grand avenue. Phones 6412 Main 1253. Lady attendant.

$15 set of teeth reduced to $10. 22 years in city. Dr. Cleora Stevens, 217½ South Spring.

MENTHOL Cough Syrup. Best for irritating throat coughs. All Sun Drug stores.

Houses in Demand.

A "To Let" advertisement of twenty words, inserted in The Sunday Times at a cost of 25 cents, will rent your house, apartments or rooms easily. The demand is great. Telephone it, day or night.

Choice Cut Flowers.

A large variety of floral designs can be secured from J. W. Wolfskill, No. 219 West Second street.

J. C. Cunningham's trunk factory. Rattan trunks. 529 South Spring st. 'Phones 513.

BEECHAM'S Cold Cure, guaranteed cure in twenty-four hours. Sun Drug Co. (8 stores.)

Fiesta Souvenir Book.

Thirty full-page illustrations of all the magnificent night electrical floats and the handsomest of the floral parade features are printed in the fine Fiesta Pictorial Souvenirs, printed on the best paper, which are ready for delivery at the Times Job Office, No. 110 North Broadway. Price, 25 cents.

SONS OF HERMAN PICNIC.

Large Crowd Spends Day in Merry-Making at Schuetzen Park—Turners Rifle Contest.

The Sons of Herman had a picnic a Schoutzen Park yesterday and the shooting section of the Turn-Verein held its regular rifle contest. A tricky wind bothered the marksmen and kept the scores rather low. John Hauerwaas took the championship medal with a score of 205, beating Joe Singer by 19 points. Dr. Taber made 180, and R. G. Fraser fell down to 168. In the first class the scores were as follows: Aug. Wagenier, 191, first medal; Henry Pfirrmann, 178, second medal; Von Breton, 169, third medal; Max Friese, 162, fourth medal; Claude Black, 159; Dr. Seel, 147; F. Huebsch, 136; E. Englander, 134.

In the 22-caliber match, prizes were won by Joe Singer, John Hauerwaas, Von Breton, Capt. Kelly and Henry Pfirrmann, Jr.

SHIPPING.

PORT SAN PEDRO, LOS ANGELES.

ARRIVED—SUNDAY, JUNE 3.

Steamer Northland, Capt. Jamieson, from Aberdeen.

Steamer Francis H. Leggett, Capt. Ranier, from Portland.

Steamer Greenwood, Capt. Adler, from Greenwood.

Schooner Camano, Capt. Sass, 13 days from Port Gamble.

Steamer Yosemite, Capt. Johnson, five days from Portland.

Schooner Mildred, Capt. Kindila, from Everett.

Schooner Annie Larsen, Capt. Jansen, ten days from Coos Bay.

IN PORT—SATURDAY, JUNE 2.

SAILED—SUNDAY, JUNE 3.

No departures today.

IN PORT—SUNDAY, JUNE 3.

Steamer Yosemite, Crescent wharf.
Steamer Grace Dollar, S. P. wharf.
Steamer Greenwood, at Salt Lake wharf.
Steamer Northland, at Crescent wharf.
Steamer F. H. Leggett, at Consolidated wharf.
Steamer Yosemite, at Crescent wharf.
Steamer Cabrillo, Banning wharf.
Barkentine Joseph L. Erikson, S. P. wharf.
Barkentine Aurora, S. P. wharf.
Barkentine Chas. R. Cruzen, Co. Cal. wharf.
Barkentine Enoch, Consolidated wharf.
Tug Sea Witch, S. P. wharf.
Schooner Annie Larsen, outer harbor.
Schooner Mildred, at San Pedro wharf.
Schooner Watson A. West, S. P. L. Co. wharf.
Schooner Meteor, S. P. L. Co. wharf.
Schooner Borealis, S. P. wharf.
Schooner Eric, S. P. wharf.
Schooner Meta Turney, Salt Lake wharf.
Schooner Okanagan, S. P. wharf.
Schooner Bainbridge, outer harbor.
Schooner Expansion, S. P. wharf.
Schooner Ivy, Southern California wharf.
Schooner Cyrus, Co. Cal. wharf.
Schooner Mildred, outer harbor.
Schooner Annie Larsen, S. P. wharf.

TO LEAVE.

FRIDAY, June 8.—Steamer Coos Bay, Capt. Nicholsen, for San Francisco and way ports.

TUESDAY, June 12.—Steamer Roanoke, Capt. Dunham, for Portland, via San Francisco and Eureka.

DUE AT THIS PORT.

Steamer Francis H. Leggett, from Eureka, via San Francisco.
Steamer Vanguard, from Eureka, via San Francisco.
Steamer Benito, from San Francisco and way ports.
Steamer G. C. Lindauer, from Aberdeen.
Steamer Newsboy, from Aberdeen.
Barkentine John C. Meyer, from Aberdeen.
Barkentine Gardiner City, from Fort Bragg.
Bark Willis E. Hume, from Mukilteo.
Schooner Sea Queen, from Everett.
Schooner Lyman M. Plummer, from Tacoma.
Schooner David Evans, from Port Townsend.
Schooner Stimson, from Ballard.
Schooner Blakeley, from Fort Blakeley.
Schooner Salem, from Olympia.
Schooner Sophie Sutherland, Port Blakely.
Schooner E. K. Wood, from Grays Harbor.
Schooner Prosper, from Eureka.
Schooner R. C. Slade, from Aberdeen.
Schooner G. K. Gilbert, from Aberdeen.
Schooner William Olsen, from Aberdeen.
Schooner Annie E. Smale, from Everett.

COMING FROM FOREIGN PORTS.

German ship Lisabeth, 120 days from Hamburg.

The passenger steamer Cabrillo makes daily trips to Santa Catalina Island and return.

MOVEMENT OF "MOSQUITO" FLEET.

ARRIVED—SUNDAY, JUNE 3.

Launches Fashion, Orient and Nellie, from Long Beach, with passengers.

Launch Alpha, Capt. Young, with sardines for California Fish Company.

Launches Columbia, Merrick and Victoria, with fish for local wholesalers.

SAILED.

Launches Fashion, Orient, San Diego and Nellie, for Long Beach with passengers.

Launch Alpha, Capt. Young, for fishing grounds.

Nine sailboats for fishing banks, and returned with fish for local wholesalers.

TIDE TABLE FOR SAN PEDRO.

		High.	Low.
Monday,	June 4	7:38 a.m.	1:13 a.m.
		7:39 p.m.	1:13 p.m.
Tuesday,	" 5	8:30 a.m.	2:05 a.m.
		8:50 p.m.	2:27 p.m.
Wednesday,	" 6	9:29 a.m.	2:47 a.m.
		9:45 p.m.	3:17 p.m.
Thursday,	" 7	10:31 a.m.	3:28 a.m.
		9:35 p.m.	3:01 p.m.
Friday,	" 8	11:04 a.m.	4:23 a.m.
		10:08 p.m.	3:47 p.m.
Saturday,	" 9	11:36 a.m.	5:11 a.m.
		10:50 p.m.	4:37 p.m.
Sunday,	" 10	1:03 p.m.	6:02 a.m.
		11:48 p.m.	5:34 p.m.
Monday,	" 11	2:07 p.m.	6:51 a.m.
			6:31 p.m.

PORT ITEMS.

WEATHER: Cloudy; wind southwest, velocity 12 miles.

The following named masters have been enrolled:

J. E. Olsen, in command of the schooner Mineola, Colina.

J. Erickson, in command of the schooner F. Eppinger.

O. Olsen, in command of the gas steamer Surprise.

E. S. Rigot, in command of the steamer Champion.

PORT LOS ANGELES.

ARRIVED—PORT LOS ANGELES.

June 3—Steamer State of California, from San Diego.

SAILED.

State of California, for San Francisco.

Stores Wanted.

At no time in the history of Los Angeles have business locations been more sought after. If you want good tenants on long leases for your store-rooms, a classified advertisement in The Times will secure them for you quickly, now.

PROTECT YOUR EYESIGHT

Neglecting the eyes is a serious mistake. Don't tolerate continued weakness. Let the Geneva expert optician test your eyes free. Gold-filled frames with best lenses $3.00.

Geneva Watch & Optical Co.
305 South Broadway

THE RELIABLE STORES

YOU CAN

Avoid the tired feeling called "Spring fever" by drinking

Grape Brandy

It's the most delicious California drink and an excellent tonic

75c A Bottle and Up

By the Gallon $2.50 up

So. Cal. Wine Co.
218 West Fourth Street
Home Phone Ex. 10 Sunset Main 332
518 South Main Street
Sunset Phone Main 9451

SIEGEL'S—WOMEN'S—CHILDREN'S WEAR

Myer Siegel & Co.

251-255 SOUTH BROADWAY

"The Women's Wear Specialty House"

Matched Sets for Wedding Trousseaux

In point of elegance and extreme ornateness as well as the plain and dainty undergarments that are put out by "Siegel's" are acknowledged by every woman who has ever worn it as the best, west of the "Rockies."

And this is also found in the charming Bridal Sets that we show. The unlimited array of exclusive designs and artistic effects. The sheer materials and the exquisite finish is certainly worth while your inspection and comparison.

In imported models of the daintiest hand-embroidery and lace insertions, set of three pieces, priced from $11.00 and up, and up as high as $150 for the set of five pieces.

And in the domestic types the clever use of machine-embroidered motifs and with decorative aid of lace, insertions and beadings. Price begins $9.00 for the set of three pieces and up.

Women's Waists

Charming attractive examples with decided individuality in design and of most stunning embroidered patterns in a vast variety of styles of the softest lingerie fabrics. Best made and best fitting waists to be had. Priced $1.25, $1.50, $2.00 and up.

School Dresses

For any age "from tot to miss" in popular fabrics and fashion. Empire dresses for ages of 6 months to 2 years, priced 50c up. Kilts and waist dresses for ages of 2 to 7 years, priced $1.00 up. Suits from 6 years and up, priced $1.75 and up.

SIEGEL'S—WOMEN'S—CHILDREN'S WEAR

June Weddings
Invitations
Announcements
and Cards

Engraved correctly. Ask for our booklet.

"Wedding Stationery"

SANBORN, VAIL & CO.
357 South Broadway

Hot weather drinks, unless perfectly pure, are a constant menace to health. Your safety lies in calling for PURITAS BEVERAGES—the drinks of KNOWN PURITY.

All delightful flavors at fountains.

Fashionable Hair Dressing

Our work-rooms are in charge of the most skillful hair-dressers that are to be found in Los Angeles. We keep closely in touch with fickle fashion's many changes and can at all times advise you on the correct styles as well as the most becoming style for each person.

WEAVER-JACKSON HAIR CO.
453 So. Broadway

MARRYING AND MONEY

Every time some men marry they get paid for it. Ministers, for example.

But you have to pay for it. And one of the necessary things you have to pay for is a new frock suit. One of the most unnecessary things is to go other than to Brauer-Krohn's for that frock suit.

We have a special corps of tailors who do nothing other than make dress suits, frock suits and tuxedos. We make to measure frock suits for $45, $55 and $70.

Brauer & Krohn
Tailors to Men Who Know.
THREE STORES.
129-130 S. Spring, 8th and Spring, and 114 1-2 South Main Street.
Phones—Main 3116 Home 2886.

"Correct Furnishings for All Men."

Depend on Siegel for Correct Shirts

Not alone in quality of fabric, but in fashion's favorite patterns and in the making to fit properly and comfortably, do "Siegel's" shirts excel, at any price you pay—$1.00, $1.50, $2.00 and $2.50—you get value that you can't excel anywhere.

Special values in men's white shirts at $1.00.

Siegel Bros.
Hatters and Haberdashers
103 SO. SPRING ST.
HOLLENBECK HOTEL BLDG.

When In Need of

COAL HAY
WOOD GRAIN

Remember that we have the largest stock on the coast, and can furnish you with the best goods at the most reasonable prices.

We will deliver promptly in any quantity desired.

CLARK BROS.
1249 S. FIGUEROA ST.
Main 7807. Home Ex. 106.

Superior Workmanship in Comfortable and Stylish Carriages.
We Build, Repair and Refinish.
RUBBER TIRES $12.50 UP
ADVANCE BUGGY CO.
Factory—3000 Central Ave. Repository and salesroom, 330-336 S. Los Angeles St.
Home 24786. South 2139.

WELLS Velvety ICE CREAM.

Pure and wholesome. Full of nutriment Orders delivered. Both phones 507
WELLS CANDY CO., 447 So. Spring St.

Tempting and dainty, wholesome and pure—drinks served at the Big White Onyx Fountain. Stop today.

BOSWELL & NOYES,
Third and Broadway.

Our method of shampooing is thorough and satisfactory. Prompt service always. Hair dried by sun or hot air.

BENNETT TOILET PARLORS
Corner Fifth and Spring Streets

REMOVAL NOTICE!

BRESEE BROS. CO., Undertakers have removed to their new building, No. 855 South Figueroa street.

Lady Attendant.
Both Phones 243.

New Caruso Records, with accompaniments by the Victor Orchestra. Complimentary Caruso recitals every day.

GEO. J. BIRKEL CO.
345-347 SOUTH SPRING ST.

LADY BALTIMORE
By Owen Wister
Price $1.35
STOLL & THAYER CO.
252 South Spring Street

Retiring from Business
PRICES ON PICTURES
The McClellan-Kanst Co.
111-113 WINSTON STREET
Below Main Between Fourth and Fifth

FREE EXAMINATION
AND CONSULTATION BY A SKILLED SPECIALIST.
Rooms 400-402, 517 South Broadway.

BUSINESS OPPORTUNITIES

Splendid list of mercantile propositions. "Square deal" is the rule.
JONES & RYDER LAND CO.,
215 W. Third St.

Our "Family Line" of school shoes — for boys and girls — has stood the test of time.

Of selected quality calfskin or vici kid—plain or patent tips—from $1.25 to $2.00 a pair, according to size.

LESAGE BROTHERS
433 South Broadway

Marvel Millinery
Exclusive designs in women's Hats
241-243 So. Bdway

Patronize Home Industry
Trunks and Traveling Bags made at
G. U. Whitney's Trunk Factory
are guaranteed to give good satisfaction. 228 S. MAIN ST.

PIANOS
FOR RENT
$1.00 A MONTH
Bartlett Music Co.
Opp. City Hall

SUITS TO ORDER
THE BEST $15 EVER MADE
SCOTCH TAILORS
330 S. SPRING ST.

Solid Stylish Shoes for Boys
$1.50, $1.75, $2.00
Baker

Inspect our new line of
IRON BEDS
You will save money by so doing.
A. B. Wilmans & Co.
516 So. Spring St.

Hoffman's
THE LARGEST Millinery HOUSE ON THE PACIFIC COAST
133½-135 S. SPRING ST. LOS ANGELES

Best Teeth $5 a set. 139½ South Broadway.

Apricot Brandy
$1 Full Quart
STAR WINE AND GROCERY CO.
218 W. Fifth st., bet. Broadway and Hill.
'Phone Main 2715. Home 1405.
Prompt delivery. No bar.

Our Clients Have Made
500 PER CENT. CASH PROFIT
IN NINETY DAYS
Are you one of them? Write us.
R. D. ROBINSON CO.
(Ninth year in business)
home 1913. 608 Grant Bldg. Los Angeles

New Spring wearables for men arriving daily.

See our large new display windows.

KAHN'S, 457 So. Broadway.

"SOMETHING NEW EVERY DAY."

Jacoby Bros.
331-333-335 South Broadway.
BOTH PHONES 132.

Commenced this morning—the largest sale of its character ever attempted.

Cancelled San Francisco merchandise is selling at half price and less. See yesterday's paper for particulars—or better, come right down to the store.

FREE FREE

We Cure Catarrh, Deafness, Ear Noises, Asthma, Throat, Lung and Blood Diseases.

ALL APPLICANTS IN PERSON AT THE NEW OFFICES, ROOMS 400-402 REMICK BUILDING, ENTRANCE NO. 517 SOUTH BROADWAY, UP TO JUNE 15, WILL RECEIVE EXPERT TREATMENT FREE OF CHARGE UNTIL CURED.

Special Warning

As numerous attempts have been made to imitate our treatment and style of advertising we wish to say that we have no branch offices, and the only place you can receive this treatment is at No. 517 South Broadway.

Words of Praise From a Sufferer of Asthma.

Los Angeles, Cal., June 1.
Los Angeles Medical Inst.

Gentlemen—I have suffered with asthma for over twenty-five years, have spent hundreds of dollars in trying to get well, and when you commenced treating me I was a very sick man and almost discouraged. The results of your treatment have been marvelous. I commenced to gain from the first, and now I feel as well as I ever did in my life and give your treatment all the credit for my recovery. (Signed)

H. A. MITCHELL,
220 N. Grand Ave.

More than 90 per cent. of all sickness is due to neglected Catarrh, which we cure.

If you are a sufferer from catarrh, deafness, ear noises, asthma, bronchitis, etc., cut out this advertisement and bring it to our office. If after careful examination of your condition we find your case to be a curable one, we will give you free treatment till cured.

This offer is authentic, and in taking advantage of it you do so with the assurance that no extra expense will be put on you. In those cases where it is necessary to give medicine for home use, we will furnish these at less than you could buy them in the drug store.

A Case of Chronic Catarrhal Deafness Cured.

MR. HENRY ALLEN,
128 N. Glass St., City.

Mr. Allen says: "Before taking your treatment, I was so deaf I could hardly hear a thing. Your treatment restored my hearing and I now hear as well as I ever did in my life. I have lived in Los Angeles for twenty years, and have many friends who all know and speak of the wonderful change in my hearing. I live at 128 N. Glass street, and will gladly verify this statement to any one who may call. (Signed) H. ALLEN.

HOME TREATMENT

If you live at a distance, write for free symptom blank and be examined at home.

CONSULTATION FREE

Office Hours: 9 to 12 a.m.; 1 to 4 p.m. Evenings, 6 to 8. Sundays, 10 to 12 m.

THE LOS ANGELES MEDICAL INSTITUTE
402 REMICK BLDG.
517 So. Broadway, Los Angeles.

TAPE WORMS And Other Parasites Removed. FREE DIAGNOSIS.
DRS. SMITH & SMITH
302½ S. Broadway

IVERS & POND PIANOS
J. B BROWN MUSIC CO., 48 South Broadway

DU BOIS & DAVIDSON FURNITURE COMPANY
212-214 WEST SIXTH STREET

"Just Over the Line from HIGH Rents and HIGH Prices"

We Give Credit

And Undersell Others' Cash Prices

This store is identified by its low prices and by the honorable credit it extends to all. If you have furniture to buy and your capital is limited the credit system of this store will enable you to enjoy all home comforts and pay for them as you can.

Parlor Table Special

These tables are made of quarter-sawed golden oak in artistic design with 24-inch top—beautifully finished, well worth $5 or $6. Our price

$4.25

25 Per Cent. Off Willow Rockers

Now is your chance to save 25 per cent. on a handsome, comfortable and very desirable willow rocker. We offer—

$4.50 values at $3.38.
$6.00 values at $4.50.
$6.50 values at $4.88.
$7.75 values at $5.62.
$13.00 values at $9.95.

Hall Trees at One-Fourth Off

We offer a straight discount of 25 per cent. on all our Golden Oak Hall Trees—a chance to save on a beautiful and practical piece of furniture.

$15 values are offered at $11.25.
$20 values are offered at $15.00.
$26 values are offered at $19.50.
$30 values are offered at $22.50.
$46 values are offered at $36.00.

Roman Rocker $2.90

If you have any need of a good serviceable and comfortable rocker, you can't afford to let this offer pass by. The regular value of this substantial Roman rocker is $4.50—special price $2.90.

For Rent

32-room rooming-house at lively beach. Very reasonable rate to responsible parties.

212-214 West Sixth Street

Classified Liners.

FOR SALE—
Miscellaneous.

FOR SALE—
A BARGAIN. $2700. A BARGAIN.
A MAGNIFICENT CIGAR STAND.
This is absolutely one of the choicest cigar stands in the city, right in the heart of the leading business section and close to one of the leading hotels. Beautifully furnished in heavy fixtures, including a fine stock. If you are interested in buying one of the very best stands of its kind in Los Angeles, we will be delighted to show and prove to your own satisfaction just what we state. This price is for a few days only to close an estate. See W. A. DEXTER,

—With—

EARL ALDERSON & CO., 418 W. 7th st. 10

FOR SALE—
SQUARE PIANOS CHEAP.
EVERY ONE IN PERFECT CONDITION.
VERY EASY TERMS.
We have a number of elegant square pianos, Steinway, Decker, Weber and other well-known makes. Good for many years' hard service. Splendid instrument for beginners. Payments of $5 down and $3, $4, or $5 for a few months will enable you to possess one of these fine pianos. If you purchase a new piano from us within 3 years we agree to take back any of these squares at the full purchase price. Let us show you these instruments. You'll be surprised at the good values. GEO. J. BIRKEL CO., 345-347 South Spring st.

FOR SALE — BUTCHERS, GROCERS, HOTELS and restaurants take notice; we build you a refrigerator just to suit you in any size; first-class work; price reasonable. JOSEPH JAEGER'S BUTCHERS' SUPPLY HOUSE, 618 Towne ave., between Third and Fourth sts., opposite Los Angeles Market.

FOR SALE—GOOD FURNITURE, SLIGHTLY used, at very low prices to reduce our stock; a great variety to choose from in all kinds of house furnishings, office desks, show cases, restaurant outfits, etc., too many bargains to attempt a list of them; come and see. L. C. SKEELS, 907 S. Main.

FOR SALE—MISSION WEATHERED OAK furniture, massive rocking chair, library table and chair, valet chiffonier, etc.; nearly new. Apply APARTMENT 15, 1604 W. Pico. 4

FOR SALE—PIANO; I AM LOOKING FOR some one who wants to buy a beautiful walnut piano, standard make; misfortune compels me to sell mine at a sacrifice. For further information address H, box 189, TIMES OFFICE.

FOR SALE—GASOLINE ENGINE, 12 HORSE power, in first class running condition. One motor truck. 2270 ANDREWS ST. 4

FOR SALE—MUST SELL MY $350 STANDARD make piano, have paid $150 on same, will accept $85 for my interest rather than sacrifice all; I cannot meet my payments. Address B, box 65, TIMES OFFICE.

FOR SALE — ON EASY PAYMENTS, BAR fixtures, new and second-hand billiard and pool tables, billiards and bowling supplies. We sell at cheap prices. BRUNSWICK-BLAKE-COLLENDER, 329 S. Los Angeles st., L. A.

FOR SALE—A FEW SLIGHTLY USED SETS of "Modern Eloquence," in 5, 10 and 15 volumes; these will be sold at greatly reduced prices. Inquire of H. E. DOWNING, Times Business Office.

FOR SALE—DIAMOND, 5-8 CARAT, $80; 3-4 carat, $100; 1 carat, $125; pair 3½-carat, $600; diamond bracelet, $65; diamonds bought, sold, exchanged. C. WORTH, 207 New High. Rooms 7 and 8. Phone 1752. 11

FOR SALE—OR TRADE, ½-H.P. DIRECT motor, fine condition, snap; want old motor, gas engine, diamond, or what have you? Address L, box 112, TIMES OFFICE.

FOR SALE—
RAILROAD TICKETS.
Bought, sold, exchanged. Low rates East. ROSE'S OFFICE, No. 209 W. Fourth st.

FOR SALE—WARDROBE COUCHES, $4.50; box couches, $2.50; buy of the manufacturer; couches made to order, fine upholstery work our specialty. PHILLIPS, 705 W. 6th. 5

FOR SALE — SEWING MACHINE; MUST sell; choice of Singer, Wheeler & Wilson, White, New Home, Davis or Domestic, $7 to $10. 380 CENTRAL AVE. 4

FOR SALE—HERE'S A CHANCE FOR YOU! Beautiful new upright piano at a bargain. Come see this. Do it now. WATSON, 324 Trust Bldg. Phone 2790. 7

FOR RENT—NICE OFFICE ROOM, 627 SOUTH Spring, only $10. Apply PERRY WHITING, National Lumber Co., 20th and Alameda. 5

FOR SALE—FINE TONE UPRIGHT STANDARD Everett Piano, cost $500 new; this is bargain. Make offer. See at ARNOLD'S, ... Bldg. 5

FOR SALE—ANTIQUE MAHOGANY FURNITURE, largest collection in the country; selling out at 265 E. COLORADO ST., Pasadena. L. Powers, owner.

FOR SALE—A FINE PIANO, CARPETS AND oil paintings and other little things, cheap; going to New York. 665 S. OLIVE. 6

FOR SALE—SAVE GOOD MONEY ON A range, cook stove, steel range or gasoline. L. C. SKEELS, 907 S. Main.

FOR SALE—DIAMONDS, BUY, SELL, EXCHANGE; loan money; fair dealing. REID & CO., 142 S. Broadway. R. 126. Black 822.

FOR SALE — HANDSOME DRESS SUIT, very little worn, satin lined, bust about 42. 904 BONNIE BRAE, any time Monday.

FOR SALE—OR RENT, OFFICE DESKS, office chairs, or any kind of house furniture. L. C. SKEELS, 907 S. Main.

FOR SALE—FINE SURREY, ONLY RUN 6 months, full leather trimmed throughout, will sell for half price. 314 S. HILL.

FOR SALE— REFRIGERATOR, ICE BOX, gas range, chairs, tables, show case, etc., ... Monday. 1206 CENTRAL AVE. 4

FOR SALE—CAMP WAGON IN GOOD CONDITION and a new tent, never used. Call 1004 DOUGLAS ST. 4

FOR SALE—
Furniture.

FOR SALE—
Body brussels rug, 8.6x10.6, best quality, $15; heavy ingrain, $7.50; large coal range with water back, $16.50; G.O. china closet, $13; sideboard, $12.50; Morris chair, $4.50; house and office furniture cheap for cash. AMERICAN FURNITURE CO., successors to ..., 455½ S. Broadway, basement. Main ... 4

FOR SALE—GOOD FURNITURE, SLIGHTLY used, at very low prices to reduce our stock; a great variety to choose from in all kinds of house furnishings, office desks, show counters, restaurant outfits, etc., too many bargains to attempt a list of them; come and see. L. C. SKEELS, 907 S. Main.

FOR SALE—MISSION WEATHERED OAK furniture, massive rocking chair, library table and chair, valet chiffonier, etc.; nearly new. Apply APARTMENT 15, 1604 W. Pico. 5

FOR SALE — 40 IRON BEDS, SPRINGS, mattresses; lot chairs, rockers, dressers, stoves and tables; very cheap. 423 E. 1ST ST. Phone Broadway 4793.

FOR SALE—ANTIQUE MAHOGANY FURNITURE, largest collection in the country; selling out at 265 E. COLORADO ST., Pasadena. L. Powers, owner.

FOR SALE—
Furniture of seven rooms; must have money. Call up 3614 or Main 1589. V. E. STOCKWEY. 4

FOR SALE—FURNITURE OF LYON-M'KINNEY'S best, mahogany and birdseye chiffoniers, dresser, rockers, iron beds. 266 N. HOPE. 5

FOR SALE—FURNITURE OF A 4-ROOM flat, cheap, cottage for rent. 1007 MAGNOLIA AVE. Take Washington car. 4

FOR SALE—FURNITURE, ROCKING CHAIR and carpets slightly used, very cheap; ... 719 E. FIRST ST. 5

FOR SALE—GOLDEN OAK MANTEL FOLDING bed, mattress and pillows; good as new. 939 E. WASHINGTON ST. 4

FOR SALE—OFFICE FURNITURE, TYPEWRITER and rugs, $150; including lease. Apply ROOM 318 Merchants' Trust Bldg. 4

FOR SALE—GAS RANGES, FOLDING BEDS, and furniture cheap. 737 S. Grand ave. 4

FOR SALE — THE FURNITURE OF AN elegant six-room flat cheap. 417 W. 12TH. 4

FOR SALE—FURNITURE OF 4 ROOM FLAT, ... W. 9TH ST. 4

FOR SALE—
Seeds of all Kinds.

...MAN'S FAMOUS FLOWER AND VEGETABLE Seed Catalogue for 1906, 116 pages with ... plates, mailed free. Address G. M. ..., 118 W. 25th st., Los Angeles.

BUSINESS CHANCES—
Miscellaneous.

WILL SACRIFICE PART INTEREST IN valuable labor saving machine, now being ...; some one familiar with needs of mines ... Address K, box 113, TIMES OFFICE.

FOR SALE — $750; GROCERY AND FIXTURES, new stock; cheap rent; party called East; bargain. 713 W. JEFFERSON ST. 4

FOR SALE — DELICATESSEN, LUNCH room, fine location, $200 cash, easy terms on balance. 35 OCEAN FRONT, Ocean Park. 6

FOR SALE—LOT, NEAR WESTERN AVE., will double in value within year; $550; $50 down, balance $10 month. WEST 4635. 4

FOR SALE — SHOE REPAIRING SHOP, good stand; good business. Apply 1306 ..., Ocean Park. 6

DAIRY ROUTE FOR SALE; OLD ESTABLISHED family trade running $115 per week. ... STANFORD. 4

FOR SALE—RESTAURANT AT 622 SOUTH ... street. Inquire 901 WEST 12TH ST. 5

BERNARD, 116 S. BROADWAY, WILL buy your business for cash.

BUSINESS CHANCES—
Miscellaneous.

A "BUSINESS OPPORTUNITY" THAT WE are sure will interest you is embodied and fully explained in our New and Beautifully Illustrated Booklet, telling all about our New Plan of how you may become independent for life by investing $1 each month on each acre of our RICH and FERTILE LANDS, allowing us to cultivate the same for you, and pay you your share of the crops. This is a new and unique way for you to save, and earn at the same time. Better than a savings bank account. Call or write for our Beautifully Illustrated Booklet telling all about it. See MR. PHILLIPS, Golden State Realty Co., 608-610 S. Spring st. Both Phones Exchange 54. 4

A TEN PER CENT. SAFE INVESTMENT. I am offering a limited amount of treasury stock in a Los Angeles corporation, having an established business which pays not less than 10 per cent. annual dividends; is safe and sound in every way, and will bear strictest investigation. Any one desiring a conservative investment, will be interested. Details will be given in a personal interview.
FREDERICK S. LYON,
504 Merchants' Trust Co. Bldg.,
9 Los Angeles, Cal.

FOR SALE — $2250; SMALL COUNTRY HOTEL, furnished; doing good business, at prosperous little railroad town on S. P. Coast line, 45 miles from Los Angeles; very healthful location; price includes real estate, hotel, barn, furniture, horses, vehicles, etc.; only $1250 cash required; balance mortgage; this place furnishes comfortable living for family able to do work themselves; present owner is removing to Pasadena. See R. W. POINDEXTER CO., 409 Wilcox Bldg. 6

$3000 TO $20,000 YEARLY EASILY MADE IN real estate business; no capital required; we will teach you business by mail, appoint you special representative of leading real estate company, list with you readily salable properties, co-operate with and assist you to permanent success. Valuable book free. Address THE CROSS CO., 171 Reaper Bldg., Chicago.

FOR SALE—$3000, GROCERY AND GENERAL merchandise store, new stock, good new fixtures, fine location, close to car line; large store, living rooms, large barns and yards; good lease, cheap rent; take city or country property close to Los Angeles and pay difference. Address GEO. M'KIBBON, Huntington Park. 4

FOR SALE—
THE LATEST NOVEL AMUSEMENT.
PARLOR BOWLING ALLEYS.
Good paying investment, excellent amusement for beach or mountain resorts. Can be moved readily. Can be seen Chutes Park any time; bargain. See manager bowling alleys, CHUTES. 5

FOR SALE—ONE-THIRD INTEREST IN AN old established incorporated company; price $1200, if sold in the next ten days. A fine opportunity for the right party. Address K, box 75, TIMES OFFICE. 4

FOR SALE—RIGHT IN THE CENTER OF things; a fine barber shop and cigar stand that shows an income of over $300 per month. This is a conservative estimate. Business has been established for ten years, also lease. F. G. CALKINS & CO., 508-9 Grant Bldg. 4

WANTED — ONE OR TWO PARTIES TO help me promote one of the best paying propositions in the West; very little money required, and it is an opportunity to make a fortune; legitimate, and a money maker from the start. Address L, box 74, TIMES OFFICE.

FOR SALE—FLORAL BUSINESS, STOCK, fixtures, book accounts and good will; has a steady trade, netting on average $3000 yearly; good live man can make this $5000. If you mean business, we will show you. Address, giving your name and address, XX, box 18, TIMES OFFICE.

FOR SALE—A CATTLE BUSINESS THAT will net 25 per cent. per annum; about $25,000 required; unlimited range and water; fine stock; close to Los Angeles; will bear the closest investigation; this is truly a splendid proposition. Address A. O., box 130, TIMES OFFICE.

YOU FURNISH THE SNAP AND I WILL furnish the cash customer, wanted in houses, lots and acreage; just so it is a snap we will sell it.
R. G. DOYLE & CO., Real Estate,
501 Frost Bldg., 145 S. Broadway.
Phones 3967; Main 1868. 9

FOR SALE—DOUBLE YOUR MONEY. BUY a good business in a live town where money is spent freely. $1800 will buy a good money making catering and delicacy business; look us up and we will explain. H. C. LYTLE & CO., rear Ocean Park Bank Bldg., Ocean Park, Cal. 12

DAIRY BUSINESS FOR SALE BY OWNER; 25 choice cows, 1 fine bull, 3 yearling heifers, 3 horses, wagons, harnesses, route; everything pertaining to business first class; inspect for snap. Address J. R. EDGECOMB, Ivanhoe Station, Los Angeles. Tel. Red 9797. 4

FOR SALE—
PACIFIC TRANSFER.
Office 209 W. Second street.
See owner, M. D. HALL, at Broadway Department Store, between 8 and 9 a.m. 4

A WELL ESTABLISHED HARNESS BUSINESS for sale, invoice about $650 to $700, no other shop in the town doing a business of $2500 per annum, best of reasons for selling; will bear fullest inspection. Address J, box 183, TIMES OFFICE. 4

EXCEPTIONAL OPENING FOR GENTLEMAN with good reference and willing to invest $1500 to $3000 in large corporation; will give good man salaried position $75 monthly at headquarters office. Full particulars. Call see PHOENIX, 202 Grant Bldg. 4

FOR SALE—A GOOD SMALL HOTEL BUSINESS in new mining center and R.R. town; too many branches to growing business reason for selling; capital necessary about $700. Address BOX W, Blake, Cal.

FOR SALE—A GOOD PAYING GENERAL store, also fine paying hotel at Searchlight, Nevada; must sell on account of ill-health. Inquire UNITED WHOLESALE GROCERY CO., 132 S. Los Angeles st. 4

RARE OPPORTUNITY FOR PHYSICIAN; hospital proposition, income $150 per month now; good reason for disposing of controlling interest; investigate. PHYSICIAN, 230 S. Third, San Jose, Cal. 7

FOR EXCHANGE—GROCERY, FOR REAL estate, good location, big business, clean stock, $2500, also grocery and ice cream stand, value $1700, for real estate. REALTY INVESTMENT CO., 237 S. Broadway. 4

TAKE 'EM AWAY. A FEW SLIGHTLY used sets of "Modern Eloquence," in 5, 10 and 15 volumes; these will be sold at greatly reduced prices. Inquire of H. E. DOWNING Times Business Office.

$2500—PARTNER WANTED IN A WELL-paying business, a man acquainted with the hardware business preferred; a fine opportunity for an energetic man. Address L, box 51, TIMES OFFICE. 5

DRUGGIST WITH 12 YEARS' EXPERIENCE and $2500, with services to invest. Manager large concern last 3 years, for reference last 20 years' work in California. Address M.D., box 129, TIMES OFFICE.

PARTNER IN OLD-ESTABLISHED MEAT market clearing big money, will learn good man the business; best location in city; cheap rent; long lease; $375 is the price. 702 S. SPRING, room 223. 4

FOR SALE—CIGAR STAND, TWO YEARS two months lease, $35 per month rent; netting $125 per month. Invoice price; no bonus. If you have money and mean business, call 317 S. MAIN ST., owner. 4

FOR SALE—MILLINERS, CONSIDER $650 for a fine line of millinery, all new goods, will invoice $950; centrally located, rent $20; sales $25 to $40 a day. See W. J. BURT, 424 Bryson Blk. 5

FOR SALE — NICE CLEAN STOCK OF wall paper and paints, centrally located, doing a nice business; cheap rent; good reason for selling. Address H, box 118, TIMES OFFICE. 4

COMPLETE JOB PRINTING OR NEWSPAPER plant for $4300; some cash and easy terms on balance; cost $7000; machinery worth price. Address ELI, box 122, Times Office. 4

FOR SALE — ½ INTEREST PROFITABLE business; requires man who can invest $350 to $500 and do light mechanical work. Address J, box 186, TIMES OFFICE. 4

$600—MEAT MARKET; GOOD TOWN; ONLY one other market; nets about $80 per week; can be doubled by putting wagon on. Address J, box 107, TIMES OFFICE. 4

FOR SALE—½ INTEREST IN A GOOD-paying real estate and loan business, downtown office, near 2nd and Spring. Call up 29127, inquire 550 E. 32ND. 4

MANUFACTURING BUSINESS, $1500; HALF interest; nothing better in the country to make money; want manager. Address J, box 148, TIMES OFFICE. 6

FOR SALE—GROCERY, FRUIT, TOBACCO, cold drinks, with 5 living rooms; a bargain; clean stock. Give offer. Owner, 1215 W. PICO ST.

CIGAR STAND RIGHT IN HEART OF city, on Main st., good stock and fixtures, daily sales about $12; cheap rent; long lease; price only $275. ELWOOD, 702 S. Spring. 4

FOR SALE—AT A BARGAIN; AN OLD ESTABLISHED dyeing and cleaning works in the best part of city. Address M, box 62, TIMES OFFICE.

FOR SALE—THE BEST PAYING GROCERY in town, will take 20 per cent. below invoice, requires about $1800. To investigate is to buy. 237 S. BROADWAY. 4

FOR SALE—A TAILOR STORE AND FOUR living-rooms; made up fine trade; three years; cheap rent; going East. 2226 CENTRAL AVE. 4

BUSINESS CHANCES—
Miscellaneous.

FOR SALE—ONE OF THE BIGGEST SNAPS we ever had; corner lot on Western ave., 140x200, only $2950; really worth $4000; for five days only. HOLT & MUNTON ESTATE AGENCY, 204 Mercantile Place.

FOR SALE—CHEAP BLACKSMITH SHOP; good location, good business, cheap rent; must sell at once; leaving city. Call at 1722 EAST MAIN. 4

IF YOU WISH TO LOCATE IN BUSINESS in Long Beach, call or write H. C. HANSEY, Home phone 265, 251 Pine ave., Long Beach, Cal.

SWAPS—
All Sorts, Big and Little.

FOR EXCHANGE—$900, LOT NEAR VERMONT ave., 50x135; street work and restrictions; want horse and buggy or piano as first payment, balance terms. Inquire 507 GRANT BLDG., 4th and Broadway, or Phone Home 232; Main 4176. 5

FOR EXCHANGE—ROOMING HOUSE, 40 rooms, good carpets and furniture, will exchange for real estate. This is a nice place and close in. REALTY INVESTMENT CO., 237 S. Broadway. 4

FOR EXCHANGE—$200 WORTH OF COPYING books and index ink; books will work with typewriter or without; want horse, spring wagon, buggy, carpets, furniture, anything I can use in the house. 411½ CENTRAL AVE. 4

FOR EXCHANGE—CLERK IN CLASSIFIED service, State Department, Washington, desires exchange with clerk in Los Angeles. For information address M, box 198, TIMES OFFICE.

FOR EXCHANGE—A PAIR OF FINE CARRIAGE horses, with harness and victoria or other rigs, for electric automobile. Apply 309 PACIFIC ELECTRIC BLDG. 5

FOR EXCHANGE OR SALE—WHAT HAVE you? 11-room house, close in, on hill; rent $40, water paid; $4450; terms. Phone MAIN 5871, for further information.

FOR EXCHANGE—HOUSE PAINTING IN exchange for electrical goods or firearms. Address K, box 5, TIMES OFFICE. 6

MONEY TO LOAN—
In Sums to Suit.

BUILDERS, CONTRACTORS,
AND PRIVATE PARTIES.

Can borrow from us sums of $1000 to $5000 at 7 per cent. on real estate. We also make building loans. Apply to cashier.
JONES & RYDER LAND CO.,
218 West Third st.

WE HAVE PLENTY OF PRIVATE MONEY for good 6 and 7 per cent. loans on real estate; we also make building loans; draw all papers and save trouble and time. EDWARD D. SILENT & CO., 216 W. 2nd st.

CASH CONFIDENTIALLY LOANED TO salaried persons on note without security, and without employer's knowledge, and without indorsers; easy payments; our rates are positively the lowest. Will loan on or buy second mortgages, trust deeds, and contracts for the sale of real estate. Hours 10:30 to 5:30. COMMERCIAL DISCOUNT CO., 628-629 Chamber of Commerce.

$1,000,000 TO LOAN—
LOWEST RATES.
BUILDING LOANS A SPECIALTY.
APPLY TO R. G. LUNT,
140 S. BROADWAY,
HELLMAN BLOCK.

GET OUR OFFER BEFORE SELLING FIRST or second mortgages, trust deeds, agreements to sell real estate, and all kinds of commercial paper. We handle our own funds in buying such securities. See us and save agents' or brokers' commission. Both phones. NOURSE & CO., 202-204 Trust Bldg., corner Second and Spring. 30

MONEY. PRIVATE CONSULTATION. Loaned on salaries, no publicity and without endorser; also on personal property; lowest rates and returnable in easy payments, hours 9 to 6; Monday and Saturday evenings 7 to 8. L. A. DISCOUNT AGENCY, Suite 401-402 Citizens' National Bank Bldg., S.W. cor. 3rd and Main sts.

$100,000 TO LOAN ON REAL ESTATE. Quick loans. Any sum desired. No red tape. Lowest rates of interest. Building loans a specialty.
324 Trust Bldg. WATSON. Phone 2790. 10

$100,000 TO LOAN—
WATSON'S QUICK LOANS.
Watson loans any amount desired on furniture, pianos, live stock, diamonds, insurance policies or personal property of any kind.
324 Trust Bldg. WATSON. Phone 2790. 10

MONEY TO LOAN AT LOW RATES FOR building, or on improved city property or in good outside towns, on A NEW DEFINITE CONTRACT; limited payment plan of installment payments; interest decreases each month as you pay. STATE MUTUAL BUILDING AND LOAN ASS'N., 107 S. Broadway.

TO LOAN—MONEY LOANED TO SALARIED people just on your own name; no other security necessary; don't borrow until you see me, my system is the best for railroad men, clerks, book-keepers, street-car men, and all other employes; business strictly confidential. NEWTON, 708 O. T. Johnson Bldg.

SHORT-TIME LOANS SECURED BY FIRST or second mortgage on real estate; listed stocks, life insurance policies or any good security. We loan our own funds and can furnish money at once; low rates. Both phones. NOURSE & CO., 202-204 Trust Bldg., corner Second and Spring sts.

MONEY LOANED ON DIAMONDS, WATCHES, JEWELRY, Pianos, furs, furniture, silverware, interest in estates, mortgages, contracts, equities, etc. Any amount, low rates, quick, reliable. Private office for ladies. UNION LOAN CO., 114 S. Spring st. Phone 3089. Established 1890.

MONEY LOANED ON DIAMONDS, JEWELRY, mortgages, contracts, etc.; on furniture, pianos, live stock, etc., without removal. We loan our own money; lowest rates, prompt, private, reliable. REID & CO., 142 S. Broadway, room 126. Phone 1936, Black 822.

MONEY TO LOAN—
$300 to $250,000 to loan on real estate and other good securities; low rate of interest. Established 1886.
LEE A. McCONNELL & CO.,
145 South Broadway.

MONEY LOANED ON DIAMONDS, JEWELRY, mortgages, contracts, etc.; on furniture, pianos, live stock, etc.; without removal. We loan our own money; lowest rates, prompt, private, reliable. REID & CO., 142 S. Broadway, room 125. Phone 1936, Black 822.

TO LOAN—
$1000 TO $100,000 ON REAL ESTATE, 6 to 7 per cent. interest. Also building loans.
ROBT. MITCHELL CO., 508 S. BROADWAY,
Le Grand Betts, Mgr. Loan Department.

DON'T BORROW TROUBLE. BORROW money. Salaried men and women accommodated on their note without mortgage or indorser; confidential. CHERRY, 211 O. T. Johnson Bldg., corner 4th and Broadway.

MONEY TO LOAN—
SMALL AND LARGE AMOUNTS,
N. KOS,
WRIGHT & CALLENDER CO.,
9 219 S. HILL ST.

MONEY LOANED SALARIED PEOPLE ON their note without security or indorser, returnable in easy weekly or monthly payments; all business strictly confidential. BUTLER, 310 Merchants' Trust Bldg., 207 S. Broadway.

"A MINT OF MONEY" TO LOAN; LOWEST interest, on pianos, automobiles, diamonds, furniture, real estate; privacy assured; open 8:30 a.m. to 8 p.m. Office 1, 246½ S. HILL ST.

MONEY LOANED SALARIED PEOPLE without security; notes bought; loans on stocks, bonds and warrants. TRADERS' EXCHANGE, 231 Bryson Bldg. Phone Black 1082.

MONEY LOANED ON DIAMONDS, WATCHES, jewelry. We loan you more money, less interest, hold your goods longer than any one. Tickets issued. LEE BROS., 508 S. Main.

MONEY LOANED SALARIED PEOPLE and others without security, easy payments; largest business in 53 principal cities. TOLMAN, 430 Mason Bldg., Broadway and 4th.

MONEY LOANED TO SALARIED PEOPLE; call and get our rates; our business is private and strictly confidential. THE MUTUAL TRUST CO., 421 Bullard Blk., 156 N. Spring.

MONEY LOANED SALARIED PEOPLE without security; notes bought; loans on stocks, bonds and warrants. TRADERS EXCHANGE, 231 Bryson Bldg. Phone Black 1082.

TO LOAN—I WILL LEND FROM $100 TO $1000 on a good city lot, provided the street work is paid for. WATSON, 324 Trust Bldg. Home 2790. 6

KERNER LOANS ON DIAMONDS AND furniture; low rates; any amount. 201 FROST BLDG., 2nd and Broadway. Phone 8022.

PRIVATE MONEY ON REAL ESTATE FOR long time; no waiting. NOURSE & CO., 202-204 Trust Bldg., corner Second and Spring sts. 30

MONEY TO LOAN ON REAL ESTATE; sums to suit; no delay. J. L. BRADY, 516 Stimson Blk. Phone 2154. 9

R. W. POINDEXTER, 409 WILCOX BLDG., loans money on real estate, stocks and bonds. Building loans a specialty.

MONEY TO LOAN—I MAKE STRAIGHT building loans. W. H. OBEAR, 401 O. T. Johnson Bldg., 354 S. Broadway.

PRIVATE MONEY TO LOAN; SUMS TO SUIT; NO DELAYS. G. P. M'MANNON, ROOM 108, 217 S. BROADWAY.

PRIVATE MONEY. NO RED TAPE; ANY amount on good security. M. M. DAVIDSON & SON, 204-6 Wilcox Bldg.

TO LOAN—6 TO 7 PER CENT. ON CHOICE city property. BRADSHAW BROS., 308 Bradbury Bldg.

MONEY TO LOAN ON CITY OR COUNTRY property. A. M'CALL, 314 Bullard Blk.

MONEY WANTED—
On Collaterals.

WANTED—MONEY.
These are gilt-edge loans, security absolute.
$8000—On choice Main-st. property.
$1100—On new 2-story residence.
$1500—On 6-room cottage, close in.
$1200—On new 5-room cottage, S.W.
$1000—On new 5-room cottage.
$900—On new 5-room cottage.
$800—On new 5-room cottage.
$1000—On nice lot, S.W.
$2000—On two corner lots.
$600—On choice lot.
Trust deeds given; three years; interest 7 per cent., payable quarterly.
WATSON, 324 Trust Bldg.
Phone 2790. 10

WANTED—MONEY FOR GOOD LOANS.
$60,000—On ample first mortgage.
$7000—On property worth $11800.
$4500—On N. Main street property.
$3500—On 12-room brick residence.
$1400—On W. 30th-st. property.
M. M. DAVISON & SON, 204-6 Wilcox Bldg. 4

WANTED—MONEY, $1600.
A grand good loan for somebody; security absolute, new residence; trust deed given; will pay 7 per cent. WATSON, 324 Trust Bldg. Home phone 2790. 4

WANTED — MONEY; $2000; HERE'S A splendid loan; $2000 wanted on new house; security absolute; trust deed given; will pay 7 per cent. WATSON, 322 Trust Bldg. Phone 2790. 5

WANTED — MONEY, $900; THIS IS AN absolutely safe loan; new cottage; will pay 7 per cent. and give a trust deed. WATSON & CO., 324 Trust Bldg. Phone 2790. 4

WANTED — PRIVATE PARTIES WITH large or small sums to invest in first mortgages on real estate; exceptional opportunities. WATSON & CO., 324 Trust Bldg. 7

WANTED—WE NEED MONEY IN SUMS OF from $2000 to $25,000, all to be placed on good real estate. Home 5594. See W. J. BURT & CO., 424 Bryson Blk. 4

WANTED—MONEY; CAN PLACE $6500 ON gilt edge security, at 6 per cent. net. CARL G. PACKARD, 5600 Pasadena ave. Home 39032.

WANTED — $500 TO $20,000 ON IMPROVED city income property, close in. T. WIESENDANGER, 212 Merchants Trust Bldg.

WANTED — $9000, 3 YEARS ON ORANGE grove worth $18,000. MAXON REALTY CO., 114-115 Stimson Bldg.

STOCKS AND BONDS—
And Mortgages.

TALK
WITH
HODSON,
402-404 Byrne Bldg., Los Angeles.
It is not often that I offer stock investments but when I do it is for special reasons and this one is particularly special. Like myself you will be glad to accept an investment opportunity in lumber for which there is just now an enormous demand; prices going up and so are the profits for the producers. A close corporation is being formed now to take over the option for the land with its estimated 25,000,000 feet of timber. You are cordially invited to participate, with others, in this corporation, the shares of which are $500 par cash. No literature issued but either write me or call, any my partners will give you full verbal and documentary information. Not over capitalized and no promoters' stock nor one-man control honorary officials salaries but sufficient capital, everybody paying par value for stock with competent stock holders and proper pay to the superintendent and assistants. The limited amount to be had must be secured at once.
N.B.—I have for sale at par $8000 worth of stock in a local institution. Want that? 6

OWING TO HEAVY LOSS BY EARTHQUAKE and fire, San Francisco, will sell block stock, large or small amounts, in fine Manhattan mine at ground-floor prices. 539 BYRNE BLDG., corner Third and Broadway.

WILL SELL 1000 SHARES RED OAK stock for $1. This is below the market, but need the money and first offer takes it. Call up HOME 4231. 4

FOR SALE — STOCK PAYING AT LEAST 8 per cent., by UNITED SECURITY CO., 105 N. Broadway.

THINGS ON WHEELS—
All Sorts.

AUTOMOBILES.

FOR SALE—AUTOMOBILE; AUTO DELIVERY wagon, used several months, well-known make; will be sold cheap. Apply to MANAGER, Ville de Paris, after 8:30 a.m., 319 S. Broadway.

FOR SALE—A TWO-CYLINDER RAMBLER automobile, with cape top, glass front and complete equipment. Used only a few months and in first-class condition. For particulars apply ROOM 615, H. W. Hellman Bldg.

FOR EXCHANGE OR SALE—WINTON 12-H.P. runabout, also pair black mares; want a lot, equity in cottage, or diamonds. C. WORTH. Phone 1752, 207 New High, Rooms 7 and 8.

FOR SALE — OR TRADE, FOR REAL ESTATE, 2 touring cars in perfect condition, used but very little; a chance to get a good car at a right price. ROOM 1; 246½ S. Hill

WANT TO BUY A FIRST-CLASS RUNABOUT; must be in good order and worth price asked. Address P. O. BOX 231, Station C.

FOR SALE—ONE FINE RUNABOUT, 2-cylinder, 12-14-H.P., in first-class condition. MIDDLETON MOTOR CAR CO.

POPE-TOLEDO, 1905 MODEL. COST FULL equipment $4200. A bargain. Address H, box 182, TIMES OFFICE.

FOR SALE—WHITE STANHOPE, FIRST-class shape, $350. 1132 OXFORD AVE. 4

BICYCLES.

WANTED—25 SECOND-HAND AUTOMOBILES for cash. Address STANDEFER GARAGE, 616-18 N. Main. Tel. Home 4185.

MOTORCYCLE, 2-H.P., GOOD CONDITION. $65. Call 835½ S. SPRING ST. 4

BUGGIES, PHAETONS, RUNABOUTS.

FOR SALE—SINGLE-SEATED RUBBER-tired Stanhope buggy; also good express wagon; will sell at a bargain. Call 1939 S. LOS ANGELES ST.

WAGONS AND CARTS.

FOR SALE—ONE EXPRESS WAGON, 4 springs; one hay wagon with flat rack; one new buggy; one set double team harness, breechings; will sell cheap or exchange any or all for hay or wood. 1241 TEMPLE ST. Phones 3336, Main 2421. 4

LIVE STOCK FOR SALE—
Horses, Cattle, Mules, Etc.

FOR SALE—RED M'KINNEY, THE GRAND young son of M'Kinney, 2:11¼, dam by the great Red Wilkes, will be for service at the Lusk Cab Co. stables, 8th and Main sts., every afternoon from June 1 to Aug 1. B. F. WOOD, manager. 7

FOR SALE—ONE JERSEY COW 5 YEARS old, gives very rich milk; one 2 years old, will be fresh soon; will sell cheap for cash or will trade both of them for a good delivery horse. 1417 W. WASHINGTON ST. Phone West 5132. 4

FOR SALE—FINE BAY HORSE, WEIGHT 1050 lbs., $75; nice little driving mare, buggy and harness, complete outfit, $85; nice surrey with pole and double harness, $125. Call 1007 S. LOS ANGELES. 4

FOR SALE — 20 HEAD OF HORSES, ALL kinds, ranch, laundry, soliciting, buggy and combination horses; also nice black team; gentle driving horses. 112 E. EIGHTH. 'Phone 894. 5

FOR SALE — A FINE, LARGE, YOUNG driving horse; dark chestnut, about 1300 lbs. weight, afraid of nothing; any one can drive him, single or double. Can be seen at 1421 W. 22ND ST. Home 'phone 24173. 4

FOR SALE — MATCHED PAIR BLACK mares, weigh 2600, sound and gentle, would make nice ambulance team; also single driver, with buggy and harness, will separate. 631 W. 16TH ST. 6

FOR SALE — A FEW FIRST-CLASS DRAFT and driving horses, weighing from 1100 lbs. to 1450 lbs.; all well broken and absolutely as represented. M'LELLAN, 942 S. Los Angeles st. 7

FOR SALE—4 GOOD MILCH COWS, TWO fresh and one fresh soon; also lot of chickens; will rent small house, two lots and barn. Inquire 1544 E. 28TH ST. 4

FOR SALE—FRESH FAMILY COWS, EASY terms, thoroughbred, Holstein, Durham, Jersey, registered bulls, pigs. NILES, Maple ave. and Washington.

FOR SALE—CHEAP SADDLE MARE, NINE years old, can't be beat under saddle; will drive, good looker; price $60. 746 E. 21ST ST. 4

FOR SALE — IF YOU WANT TO BUY ONE of the best driving outfits in this city, cheap, call up V. E. STOCKWEYY, 2814 or Main 1589.

FOR SALE—HANDSOME DRIVING HORSE, 4 years old; perfectly quiet and gentle; suitable for lady or gentleman. 940 CENTRAL AVE. 5

FOR SALE—BLACK HORSE, WEIGHT 1 ... lbs., work any place and city broke, good for ranch work, price cheap. 719 S. HILL ST.

FOR SALE — TEAM, 2700 LBS., $225; TEAM, 2400 lbs., $150; team, 2200 lbs., $125; 6-year-old driver, $90. 743 SAN PEDRO ST. 4

FOR SALE—FINEST BLACK TEAM IN Los Angeles; they are young and sound. Inquire 447 and 449 S. LOS ANGELES. 4

FOR SALE—GENTLE FAMILY HORSE; work any place; good saddler; $40 if taken at once. 929 W. 30TH. 5

FOR SALE—GOOD JERSEY COW, WITH calf, gives 6 gallons milk. 3654 S. TRINITY ST. 5

FOR SALE—ONE LARGE MARE, TRUE to work any place, $75. 246 E. 29TH ST. 5

FOR SALE—FINE DRIVING HORSE, PACER, 5 years old, black, a beauty. SHIPLEY, 4611 Central ave. 5

FOR SALE—VERY GENTLE COW, A PET, must sell. 3823 S. HOPE, or call up South 1840. 4

FOR SALE—1 FRESH JERSEY COW. Inquire 1314 W. 42ND ST., city.

FOR SALE—FRESH GOATS. 225 W. 22ND ST. 4

LIVE STOCK FOR SALE—
Horses, Cattle, Mules, Etc.

FOR SALE—
FINE MULES.

AN EXTRA FINE LOT OF YOUNG MULES, 15½ TO 16½ HANDS HIGH. GOOD FLESH. ALL BROKE TO WORK. IF YOU WANT SOME GOOD MULES THIS IS YOUR OPPORTUNITY.
A. W. EVERETT, COR. 26TH AND OREGON AVE., SANTA MONICA, CAL. TAKE SAWTELLE CAR.

FOR SALE—MAMMOTH AUCTION SALE OF 150 head horses, mules, mares and geldings. In this consignment are horses suitable for all purposes; draft horses, driving horses, saddle horses; broken and unbroken, weighing from 900 to 1500 pounds; from 3 to 10 years old. This stock will be sold to the highest bidder. All horses will be guaranteed as represented in every particular. The horses will be at the yards for inspection, Tuesday, June 5. Sale takes place Thursday, June 7, at 10 o'clock, at our new auction mart, 515 E. Seventh st. Corner Towne ave., Los Angeles. Phone 4555. S. WATKINS, Auctioneer. 7

FOR SALE — 40 HEAD HORSES AND MULES, ALL WELL BROKEN, SINGLE OR DOUBLE, AT AUCTION ON MONDAY, JUNE 4, AT 10 O'CLOCK, AT WATKINS' CITY SALES YARDS, 226 SAN PEDRO ST. ALL HORSES GUARANTEED TO BE AS REPRESENTED. MUST AND WILL BE SOLD. PHONE 4555. S. WATKINS, AUCTIONEER. 4

FOR SALE — 40 HEAD OF FIRST-CLASS horses, several pair of blocky mares, weighing from 1300 to 1400 lbs.; one pair of well matched geldings, would make a nice carriage team; several pair of all-purpose horses; one cheap single driver. 752 SANTEE ST., north of 8th st. 7

FOR SALE — ONE FINE, GENTLE, STYLISH driving horse, runabout, harness and buggy, or will separate; can be seen at No. 334 S. MAIN ST. Owner leaving city; will sell at great sacrifice; lady can drive horse with perfect safety. 4

FOR SALE—CARLOAD OF UTAH HORSES; pair of bays, weight 3200; pair of bays, weight 3000, 5 and 6 years old; pair of brown geldings, 7 and 9 years old, 2800, price $300; pair of bay mares, 5 and 6 years old, weight 2200, price $250. 757 SAN PEDRO ST. 6

FOR SALE — 3 CHEAP WORK HORSES. 1130 WALL ST.

LIVE STOCK FOR SALE—
Poultry, Birds, Dogs, Etc.

FOR SALE—SCOTCH COLLIE DOGS, BOTH old and young. The four best collies ever bred on the Pacific Coast; were all whelped in the Vern Kennels. Three litters of puppies now ready. From magnificent dam, and all sired by our great bench show winners, Vern Tommy, whose excellent older offspring gives assurance of the future development of these puppies; pedigree with each pup; grown dogs registered; circular free. GEORGE H. ALBERS, Avenue 50 and Marmion Way. Phone East 1475. 10

FOR SALE—"SURE HATCH" INCUBATORS and brooders at 15 per cent. discount. From June 1 until about October 1 my office address will be 2423 Cincinnati st., once block from Brooklyn-ave. car. All orders promptly filled, freight paid. ANNA P. WILLIAMS, 2423 Cincinnati st. Brooklyn-ave. car. Phone Sunset.

FOR SALE—"SURE HATCH" INCUBATORS and brooders; the kind that hatches every egg the hen can hatch, at 15 per cent. discount if ordered direct from Los Angeles office; freight paid. ANNA P. WILLIAMS, 2423 Cincinnati st. Brooklyn-ave. car.

FOR SALE — 2 FINE COYOTE PUPS, MALE and female; weaned; about 8 weeks old; captured 2 weeks; perfect specimens. COYOTES, J, box 165, Times Office. 4

FOR SALE — 8 DOZEN NICE LAYING hens, Buff Orpingtons, White and Brown Leghorns. 1065 S. FIGUEROA. Main 7337. 4

FOR SALE—300 PAIR OF PIGEONS, GOOD blood, well mated, must sell at once. S. DOWNS, 305 S. Broadway. 4

FOR SALE—EGGS, 100 A DAY FROM White and Brown Leghorns; good strain; 50c setting; $3 per 100. 1007 FLOWER. 9

FOR SALE—100 PAIRS OF MATED HOMER pigeons; 25 pairs of Tumblers. H. M. TONNER, Upland, Cal. 4

FOR SALE—THOROUGHBRED BLACK MInorca and White Rock roosters, cheap. 1459 LOGAN ST. 5

FOR SALE—THOROUGHBRED ROOSTERS, one Plymouth Rock and 3 Buff Orpingtons. 1103 E. 14TH ST. 4

FOR SALE — PUPPIES, THOROUGHBRED Boston Terriers and Scotch Collies. 1513 W. PICO. 4

FOR SALE — THOROUGHBRED BLACK Minorca chicks. 1404 W. JEFFERSON ST. 4

FOR SALE—KENNEL FRENCH TOY POODles and Chihuahua puppies. 311 E. PICO. 4

FOR SALE—THREE MILK COWS, PRICE $25 to $35. Address M. OLSEN, Sierra Madre.

FOR SALE—CHEAP, THOROUGHBRED Spitz dog, a beauty. 116 W. 27TH ST. 4

FOR SALE — PIGEONS, CHEAP. CALL 1219 E. ADAMS. 4

LIVE STOCK WANTED—
Of Various Kinds.

WANTED—HORSES WILL BE RECEIVED for pasture on Keating's Bonita Meadows, W. Adams st., by Rosedale Livery, 1570 W. Washington. A. M. HOKE, Supt. 9

WANTED — SALESMAN WANTS HORSE and buggy during summer months for its feed; good care; might buy. S. D. DENNIS, general delivery.

WANTED — LIVE STOCK TO PASTURE. Lockhart's ranch, Inglewood. Office 426 BYRNE BLDG. Phones—Main 5515. Home 1064.

WANTED—GOOD HORSE CHEAP, ALSO double set light harness and pole. SOUTH 4771. 5

LOST, FOUND, STRAYED—
And Stolen.

LOST—LADY'S SMALL HANDBAG, BLACK leather, gold mounted, containing purse with about $5, First National Bank check book, tax receipt, and other papers of value only to owner. Keep the money, but please return other things to WATSON, 324 Trust Bldg. Phone 2790. 4

LOST—IN OR NEAR ELYSIAN PARK, A gentleman's small size open-face silver watch, Waltham movement, a silk fob having a gold ring and silver seal, with the initials L. H. B. Return ROOM 208, 202½ S. Broadway and receive reward. 4

LOST—LADY'S WATCH, DARK BLUE ENamel face and back; pin attached, a dragon's head with pearl and emerald jewels. Please return the same to 310 W. PICO ST. and receive a liberal reward. 4

STRAYED OR STOLEN—SMALL WHITE and yellow female dog; answers to name of Toodle, strayed from neighborhood of E. 9th and Crocker st. Liberal reward. Return to H. L. LEGRAND, 752 E. 9th. 4

LOST—SATURDAY AT 1:30, ON WASHINGTON car, at Fifth and Spring, an umbrella, engraved K. B. S. on large silver knob. Receive reward. 709 MERCHANTS' TRUST BLDG. 4

LOST—ONE GRAY SILK BELT, WITH 3 gold buckles, 2 small and 1 large, set with 4 amethyst stones. Return to 118 E. FIFTH ST., and receive liberal reward, or phone 5640. 5

LOST—IRISH SETTER PUP, ONE YEAR old, named Bob, $10 reward for return of same to 801 BUENA VISTA. Sunset 2373; Home 4904. 5

STRAYED—OR STOLEN, FROM 908 WEST 30th st., brown horse, branded arrow head on reclining S, on left thigh. W. W. DUNBAR. 4

LOST—PURSE CONTAINING THREE RINGS and $7, at Rosedale Cemetery or Key West st.; reward. Address M, box 100, TIMES OFFICE. 4

LOST—SATURDAY NIGHT, PAIR OF GOLD and pearl opera glasses. Return to 1832 MANHATTAN PLACE and get reward. 4

LOST—GOLD BOWKNOT WATCH PIN, SET with tiny diamonds; liberal reward. Phone HOME 32127. 4

FOUND—ROLL OF INK DRAWINGS OF tracts. Inquire of CASHIER at TIMES OFFICE. 19

FOUND—DARK JERSEY HEIFER, ABOUT 1 year old. 1340 THIRD AVE., Pico Heights. 4

ATTORNEYS—
And Counselors at Law.

DYER LAW AND COLLECTION CO. (INC.) Trusten P. Dyer, attorney and notary. Collections made everywhere; no fee without success. 337-340 CITIZENS' NATIONAL BANK BLDG., Third and Main. Both 'Phones 1514.

L. A. LAW AND COLLECTION CO. NO FEE without success. Consultation free; estates settled, marriage laws, damage suits, etc.; attorney and notary. 516 GRANT BLK., Fourth and Broadway.

WILL A. MARTIN, 542 CITIZENS' NAT'L Bank Bldg., S.W. corner Third and Main sts. Phone—Home 4970.

ASSAYING

A NEW AND UP-TO-DATE LABORATORY, for treatment of ores, analytical and cyaniding work, accurately and conscientiously done. All Petzite and Tellurium ores 50 cents per assay, until July 2nd next. W. A. KARNS & C. C. LEHMAN, 1707 Roosevelt ave., city. Home 29079, Sunset West 1822.

IRVING & CO., GOLD REFINERS AND ASsayers, cash for bullion. 128 N. MAIN ST.

BAVERSTOCK & STAPLES, 223 W. FIRST, Assayers. Properties sampled. No students.

PHYSICIANS—
With Offices and Hours.

DR. AND MRS. CARTER ARE THE LEADING specialists of Los Angeles in treatment of all female complaints and irregularities. The doctor is a licensed graduate of 20 years' experience, who successfully treats monthly irregularities, sterility, change of life and all diseases peculiar to women, by improved painless methods that are positively guaranteed in every case. Ladies who have been unsuccessfully treated by other physicians are specially invited to call or write. Private home with trained nurses for ladies who wish to remain under the doctor's PERSONAL care. Consultation free and strictly confidential. Hours 9 a.m. to 5 p.m.; Sundays, 10 to 12 a.m. 204 MERCANTILE PLACE, over 543 S. Spring st. Home phone 5088, Main 4376.

SPECIALIST FOR WOMEN, A RELIABLE specialist in treatment of all diseases peculiar to women; kidney, nervous, pelvic, stomach, liver, catarrhal, skin, blood diseases and constipation; 3 years in Los Angeles; 20 years' experience. Consultation confidential and free. Hours 9 to 5, 7 to 8. Sundays by appointment. Home phone 4482. S. DANIELSON, M.D., 317 W. 3rd st.

DR. HOWARD, WOMEN'S SPECIALIST IN female troubles, irregularities and all diseases peculiar to women, by improved painless methods; cure guaranteed or no charge; moderate fees; consultation free; 37 years' successful experience; ladies who have not been cured by treatment elsewhere please call, and success assured; no drugs nor painful operations. Hours 10-5. 324 S. FIGUEROA.

DR. SOMERS, SPECIALTY DISEASES AND irregularities of women, nervous and chronic diseases of either sex; 35 years' practice. 212-214 CURRIER BLDG., 212 W. Third st., between Spring and Broadway. Home 5188.

K. FOSTER COPPOCK, DOCTOR OF SUGgestive Therapeutics. Diseases cured. Habits corrected. Mental faculties developed by suggestion. Residence and office, 1306 W. SEVENTH. Norris flat. Tel. Red 1761. 9

LONG AND SUCCESSFUL PRACTICE; EXperience, competent ladies' specialist; strictly reliable; cases guaranteed. MRS. WOODS, 553 S. Broadway. Hours 10 to 5.

DR. E. B. EADS, FEMALE DISEASES AND irregularities a specialty; blood poison in every form permanently cured. ROOMS 10-11, 254 S. BROADWAY, phone 4180.

MATERNITY HOME, PRIVATE, SECLUDED, scientific treatment, nursing, confinements, resident physician, nurse. Address C. C., box 28, TIMES OFFICE.

DR. REBECCA LEE DORSEY, SUITE 678, Pacific Elec. Bldg. Women's and children's diseases, obstetrics. Hours 1-4 p.m. Tel. 1227.

CANCER CURED BY MRS. S. J. BRIDGE'S Remedy. Administered by licensed physician at The Chester, 454 S. SPRING ST.

DR. BAHRENBURG, FEMALE DISEASES, monthly irregularities, skin and private diseases; cancer cured. 455 S. BROADWAY.

JULIAN MACRAE, ELECTRICIAN, MENtal and nervous diseases. 1030 S. HOPE ST. Home 4004.

DR. TAYLOR—FEMALE SPECIALIST AND obstetrics. Over Belasco Theater. Main st.

DR. PRITCHARD, RECTAL, FEMALE AND chronic diseases. 463½ S. SPRING.

JAMES R. ROGERS (EX-EXAMINER U. S Patent Office.) Patents 428 Byrne Bldg. L. A.

SPECIALIST FOR WOMEN. MRS. L. BROOKS, M.D., 311 S. Broadway.

NURSES—
With Experience.

EXPERIENCED NURSE, REASONABLE rates, confinements preferred. Call or write 429½ TEMPLE. 5

MRS. FRED BARUCH, EXPERIENCED confinement nurse. Tel. Main 9648. Would leave city.

TRAINED NURSE, WOULD LIKE CARE of invalid. Address L, box 116, TIMES OFFICE. 4

MINING—

CLAY, WHITE FIRE BRICK, 600 ACRES, known depth 700 feet; 15 living springs, close to sea port and railroad, runs through the property. Analysis and samples with GEO. H. PARKER, 111 E. Second st. 3

JUST RETURNED FROM SEVEN MONTHS' prospecting along Southern Nevada and California line; have a few good gold claims for sale, reasonably, next to some rich strikes. Address H, box 187, TIMES OFFICE. 4

HIGH GRADE CYANIDE AND MILL SUPerintendent, chemical assayer, open for engagement. Address F, care of Messrs. Baverstock & Staples, Assayers, 223 W. First st. 4

WANTED—PARTY TO INVESTIGATE AND invest for one-third interest in ten splendid iron claims near Los Angeles. Address GILBERT, 303 Buena Vista. Home phone 2506.

GOOD PAYING COPPER-GOLD LODES, very large, offered at great bargain; few thousands secures fortunes; investigate. BOX 24, Victorville, Cal. 4

WILL TRADE GOOD MINING STOCK IN Sonora, Mex., for automobile or horse and buggy. Address K, box 164, TIMES OFFICE.

FOR EXCHANGE—HOUSE PAINTING IN exchange for electrical goods or firearms. Address K, box 5, TIMES OFFICE. 5

IRVING & CO., GOLD REFINERS AND ASsays, cash for bullion. 128 N. MAIN ST.

EDUCATIONAL—
Schools, Colleges, Private Tuition

A. V. GOMEZ, SPANISH TAUGHT. 738 MERCHANT ST., Los Angeles, Cal. 4

MUSICAL INSTRUCTION—

I GUARANTEE BEAUTIFUL AND SWEET voice and rapid progression on piano, violin and saxophone. Address L, box 2, TIMES OFFICE. 5

VINCENT LEON'S MANDOLIN SCHOOL, Studio, 332 BLANCHARD HALL BLDG. 5

DENTISTS—
And Dental Parlors.

SCHIFFMAN DENTAL CO.
107 N. Spring st. Painless extracting, filling, crown and bridge work, flexible rubber plates. Pure gold fillings, 75c up; all other fillings, 50c up; cleaning teeth, 50c up; gold crowns and bridge work, $5 up; rubber plates, $5 up. Also open evenings and Sunday forenoons.

DR. T. H. MORGAN, DENTIST, FORMERLY OF INDIANAPOLIS, IND., NOW LOCATED SUITE 322-24 MASON BLDG., CORNER 4TH AND BROADWAY. HOME 6350.

PEOPLE'S DENTAL PARLORS, 108 N. Spring. All work painless, guaranteed and prices only a trifle more than cost of material used. Come and see and be convinced.

PATENTS—
And Patent Agents.

TOWNSEND, LYON, HACKLEY & KNIGHT, patents and trade-marks obtained in all countries. Patents and trade-marks suits in all courts. MERCHANTS' TRUST BLDG., 207 S. Broadway. Home 5191, Main 9129.

ST. JOHN DAY, PATENTS OBTAINED IN all countries, every branch of patent business conducted. 803 UNION TRUST BLDG. 12

HAZARD & HARPHAM, PIONEER PATENT agency. Citizens Nat. Bank Bldg. Book free.

JAMES R. ROGERS (EX-EXAMINER U. S. Patent Office.) Patents, 428 Byrne Blk., L. A.

MUSICAL INSTRUMENTS—
For Sale, Exchange, or Wanted

KIMBALL CONCERT GRAND, A MAGNIFicent instrument; can be seen at 705 WEST 7TH ST., corner Hope. Perfect; beautiful tone. Bargain price. 10

FOR SALE — GOOD UPRIGHT PIANO, cheap for cash. Apply 1330 S. UNION AVE. 4

$145—MODERN $325 MAHOGANY UPRIGHT piano. 623 W. 16TH.

VIOLIN REPAIRING. A. HECK, 327½ S. Spring st.

BOILERS—
And Boiler Works.

L. A. BOILER WORKS, MFRS. OF BOILers and tanks; special attention to repair work. 119 REDONDO ST. Tel. M. 2257, H. 1839.

CAL. BOILER WORKS, MANUFACTURERS of boilers and tanks. Repair work a specialty. 228 QUIEROLA ST. Home 1497, M. 2591.

MACHINERY—
And Mechanical Arts.

PIONEER BOILER AND MACHINE Works; boilers, steel tanks, steel trusses, boiler repairs; have a number of good second-hand boilers, engines, steam hoists, traction engines, etc. Palmetto and Carolina sts.

WASHINGTON IRON WORKS, ANYTHING in iron or steel, smoke stacks, French ranges, portable ovens, combination steam tables and dish warmers; repairs for hotels and restaurants. Sacramento and Wilson. Mateo car.

FULTON ENGINE WORKS, STEEL TANKS, sheet-iron works, steel roof, trusses, etc. ALHAMBRA AVE., off N. Main st.

LOCKE ENGINEERING CO., 1614 S. MAIN, Machinery Contractors. 5

DRESSMAKING—
And Dressmakers.

PACIFIC DRESS PLEATING CO., BUTton factory; latest sunburst skirt, $2.50; cut free. 244½ S. BROADWAY.

WANTED — BY FIRST-CLASS DRESSMAKer, engagements by day. Phone 2454 MAIN. 4

BEAUTIFUL HAND-EMBROIDERED LINEN gowns, coats, shirtwaists, etc., tailored or fancy dresses to measure, not cheap, but fine; just from New York. HOME PHONE 8417. 9

A. J. STEVENS, 2311 WEST TEMPLE ST. Phone Broadway 5218; Home 29196.

Schools and Colleges

INFORMATION BUREAU 4TH FLOOR "TIMES" BUILDING. OPEN DAILY

Marlborough School for Girls
865 W. 23RD STREET.
Second term opens February 9th.
Outdoor study, gymnasium, tennis, basket ball. Pupils under fourteen not admitted. References from school last attended absolutely necessary if pupil is unknown to the principal.
Certificate admits to college.
MRS. GEORGE A. CASWELL, Principal.
MARLBOROUGH PREPARATORY SCHOOL,
636 West Adams street.
Girls under 14 years old. New building with requisite equipment, containing classrooms, gymnasium and dining-room. Large and secluded playgrounds, tennis, swings, croquet, basket ball, summer school, providing pleasant home with chaperonage for girls and young ladies. Instruction given in all English branches, preparatory to college entrance. French, German. New catalogues.
MRS. IDA B. LINDLEY,
Principal.

The Summer Session OF THE University of Southern California
will be held in the College of Liberal Arts Bldg., June 25 to August 1. Courses offered: (a) College of Liberal Arts; (b) College of Oratory; (c) College of Music; (d) certain preparatory courses. For full information concerning the summer session address President, George F. Bovard, Los Angeles, Cal.

Occidental
College — Classical, Scientific Literary, Literary-Musical Courses.
Academy — of High School Grade. Prepares for Occidental or any College or University.
School of Music — Theory, Instrumental, Vocal.
Second semester begins February 4th. 3d Office hours 9 to 12 a.m. except Sunday. Address Acting President Rev. Wm. S. Young, D.D. Telephone 3983, East 1.

Sheldon School
OF CHICAGO
The science of salesmanship and business building taught by correspondence. Indorsed by the leading concerns in all lines in all parts of the United States. Write for booklet. Address Sheldon School, Republic Bldg., Chicago. F. F. Pratt, General Agent Southern California. 318 Citizens' Bank Bldg.

VIOLIN SCHOOL
W. M. MICHAEL
(Pupil of Ludwig Becker, Chicago)
Orchestra for all Occasions
(References)
1544 W. 7th St. Home Phone 52672

Miss de Laguna and Miss Vance's School For Girls
THE WESTLAKE SCHOOL.
Beautiful situation. Accredited to leading colleges. 612 S. Alvarado st. Main 4880. Home 53055.

L. A. BUSINESS COLLEGE
Now 212 W 3rd. Soon 5th-St-by-the-park

Woodbury Business College
S. HILL ST., LOS ANGELES

Los Angeles Military Academy
Commonwealth avenue. (Take Bimini Bath or Westlake Traction cars.) A boarding and day school for boys and young men English, College Preparatory and Business Courses. Call or write. WALTER J. BAILEY, A.M. Phone Main 1559.

CALIFORNIA BUSINESS COLLEGE
203 Pacific Electric Bldg. Phone 7731. Compare our rates with other colleges.

SOUTHERN CALIFORNIA Business College
AND GRAHAM SCHOOL OF SHORTHAND, 6TH & GRAND AVE. LOS ANGELES, CAL.

SCHOOL OF INDIVIDUAL INSTRUCTION, 425 E. 29th st. Accredited. South 3141. Offers help for the weak pupil, the ambitious, the working boy or girl and the adult. In session the entire year. Mabel A. Summers, principal.

ART SUMMER CLASSES
School of Art and Design, Sixth and Alvarado. Home 51657. L. E. G. Macleod Dir.

AT LONG BEACH, a good BUSINESS COLLEGE with special advantages in academic subjects, music, elocution, languages, etc. Board at low rates. Catalogue and souvenir booklet free. LONG BEACH BUSINESS COLLEGE, Long Beach, California.

The Brownsberger Home School — The Largest Business College in Los Angeles. 953-5-7 W. 7th St.

Wait for the big auction sale of lots at Monrovia, and also at Benedict, in the near future.
R. E. IBBETSON & CO.,
316 Trust Bldg.

We make a Specialty of
ACREAGE PROPERTY
With Water
See Us Before You Buy
F. H. BROOKS COMPANY
251 Courier Bldg. 213 W. Third Street

STORAGE—
All Sorts.

TO LET—
COLYEAR WAREHOUSE CO., 415-17-19 SAN Pedro street. Main office, 314½ S. Main. Phones Main 1117, Home 2154. New and absolutely fireproof storage; private locked rooms for bric-a-brac, pianos, fine furniture, etc., trunks, boxes, etc., stored 25c to 50c per month. We solicit your patronage.

TYPEWRITERS—
Of Various Makes.

TYPEWRITERS—JUST RECEIVED BY THE LOS ANGELES TYPEWRITER EXCHANGE, 123 S. Broadway, rebuilt typewriters of all standard makes. Now is your chance to buy good machine for little money. Easy terms. Good rental machines. Tel. 480.

FOR SALE—TYPEWRITERS; ALL KINDS bought, sold, rented; expert repairing. TYPEWRITER EXCHANGE, 204-206 Wilcox Bldg. Home 6495, Sunset Main 5534.

FOX TYPEWRITER AGENCY.
BLICKENSDERFER TYPEWRITERS.
REPAIRS, RENTALS, SUPPLIES.
METCALF & WILSON (Inc.,) 122 N. B'dway.

OLIVER TYPEWRITER AGENCY, 204 WILCOX. Main 5534. Home 6495.

DETECTIVE AGENCIES—
And Detectives.

ELMS. DETECTIVE AGENCY—
Will undertake all proper detective business intrusted to it by railroads and other corporations, banks, mercantile houses, attorneys or private individuals. Correspondents in all the principal cities of the United States and Europe. Offices, WILSON BLK., First and Spring, Los Angeles.

TOO LATE TO CLASSIFY

FOR SALE — A REAL SNAP IN 5-ROOM bungalow at Santa Monica, if you want a bargain, call me up, the place rents for $30 month, price $400 less than value. J. L. STANDEFER, 613 N. Main st. Phone Home 4185. 3

FAIR, HEALTHY, SATIN SKIN BEstowed by Satin Skin Cream and Satin Skin Powder, 25c. 4

MERRY, MERRY TARS, A-YACHTING THEY GO.

Season of Life on the Ocean Wave Opens With Salt Water Souses and Drenching of Duck Trousies of the Mariners of South Coast Club.

THIS is the season when the President of the United States pales into insignificance; the King of Spain becomes a mere dummy for amateur bomb-throwers to practice on; the solar system is turned off at the meter.

For the rest of the summer, Joe Fellows of East San Pedro is it; he's the Big Smoke, the Arc Light, the Bowsprit. Nothing matters now but yachts.

Young wives have come to be suspicious of this yachting business. They know that it starts with a jaunty, blue, gold-trimmed cap in the early morning and ends with a grouch and a blistered nose in the late evening. What goes betwixt and between in yacht racing, woman never find out.

A full and careful investigation was made for their benefit yesterday by Times men, of all the joys of merry, merry yachtsmen—sing ho for a bottle of cold cream and a pair of dry pants.

It is 10 o'clock in East San Pedro. (N. B. It is also 10 o'clock in West San Pedro.)

Bold mariners in blue yachting caps and white duck trousers are meandering down the long walk to the locker rooms of the South Coast Yacht Club. Skiffs are being shoved off. White wings are crawling up the masts of skinny little racing yachts lying off the club wharf. White sails are seen scudding out for the open sea.

On board the judges' boat seafaring men with badges are walking up and down and even around.

Where is Joe Fellows, the Pooh Bah and general good fellow of San Pedro Bay, and skipper of the judges' boat?

Joseph is lying on his back in the dark and dismal cabin, swearing gloomily at the gasoline engine which gets its back off, looks vicious, gives out a dismal wheeze and settles down again to a calm and dignified inactivity.

When the last sail is out of sight and the judges are preparing to drown themselves in despair, the gasoline engine suddenly sits up in surprise and asks if anybody called. Then settles down to work at a rate which sends the Angeline out into the open sea, kicking the foam off the top.

REAL START IS LIKE THIS.

The trouble with yaching writers is that they are too technical. No one can understand from them what relation the baby jib topsail really has to the spanker. The real start of a yacht race is like this:

The center of trouble is the judges' boat, in which the judges vary between wildly clutching at each others' coat tails to keep from going overboard, and fighting with the crews of the yachts.

A quarrel with a fellow in another yacht is one of the most unsatisfactory events imaginable.

Along would come the slick piratical-looking Mischief II with big Jack Densham standing under a red Tam O'Shanter in the bow. He would raise a megaphone and shout:

"What shall we bon u mde towwe gode duje——"

"What did you say?" the judges would screech back.

Densham: "What did you say?"

Judges: What? We can't understand?"

Densham: "What——"

Judge: "Oh, hell."

Densham: "——! ! !—— ! !"

Every boat that came gliding by produced an irate young man standing in the bow with a roar full of questions no one could understand.

Everybody wanted to know something and no one was satisfied with what he found out.

They kept demanding to know how many minutes were left before the starting gun and were highly incensed because they couldn't find out.

At last the starting gun went off with a bang; every yacht turned like a thing of life and scooted over the line. Only, as they went over, most of the yacht captains turned their heads long enough to shout defiantly to the judges that they never heard the starting gun, at all. Just to "show them."

ANGIE SCOOTS AFTER 'EM.

As the last one passed, Joe Fellows ran to the tiller, and the little old Angeline turned around and ran after them like a sea-going jack rabbit.

It must be confessed that it was a pretty sight to see the fleet with spankers and mainsails spread to the wind scudding along shore to the far-off bobbing stakeboat.

Coming back, the Angeline caught the wind raw in her teeth. We don't know absolutely that Angie has teeth, but every one on board said she was in the teeth of the wind; maybe, after all, she didn't have teeth. Anyhow, every one on board got soused with sea water.

An inexpensive substitute for a yacht race would be to have your wife turn the hose in your face while the family roustabout hurls you as violently as possible against the rough side of the house, and some one holds a burning glass over the point of your nose.

The old ocean would get a fellow in white duck pants out on the front porch of the vessel and lull him half to sleep; then raise a piece of water weighing two tons and send it kersouse over him from top to toe.

One young man, whose identity is concealed, hit upon a grand scheme for drying the human pantaloons by standing rearward to the sun. All went very well until the clothes were getting nicely dry, when a tidal wave the size of the City Hall reared viciously up and came down upon him, toying with him as the soup toys with the solitary bean.

If would catch some fellows and play ping-pong with them all over the boat, driving in nails with them, trying to butt them head first through the mainsail. The only man who seemed immune was Joe Fellows, who danced out upon the bowsprit to watch his boat sailing in circles around the other boats.

In the midst of the storm some one raised a brave sailor chantey. All bent their ears to catch it. It didn't begin with a "Yo ho" like most of them. These were the words of the chantey the young man chanted, "Come with me, Lucile, in my merry Oldsmobile——"

JOYS OF A YACHTING LIFE.

At the finish, more of the joys of a yachtsman's life were perceptible. You began to realize what a nice time a yachtsman has when Mischief II went sliding in over the line.

On the bow was a merry young man having a nice time being a yachtsman. He was lying flat on his stomach and the sea was running over his form in cross currents, doing sidesteps down his spine, playing hop-scotch over his floating ribs. The only part of him above water was one khaki leg and his head.

By his side was another young man whose mission in life was to lie on his stomach. His shirt flew loose at his throat, baring his splendid chest. Just as he raised up a little to cheer, the sea rebuked him by dropping a ton or more of water neatly between his chest and the gaping shirt. If you have ever had a playful dipper of water dropped down your neck, you can imagine what it would be like to have two playful hogsheads of it spilled in the same place.

The last merry scene was when Joe Fellows gave the word to pull up the anchor. Everybody rushed gleefully, almost jealously, to be the first to pull up the anchor. Don't you know what a merry scene it is when brawny sailors clutch a hawser and pull in the ropes with the "yo heave ho" ringing in your ears?

But there was one young man who did not rush with the rest. He was a wise young man; he had pulled up anchors before. He said in a burst of enthusiasm:

"I tell you what I'll do fellows; I'll yell yo heave ho while you pull in the anchor."

And everybody said gleefully: "All right, you stand and yell yo heave ho."

No one really understands why it is that some sailor always stands by to yell "heave ho" while the others pull; it is quite clear when you have once tried it; 'tis to drown those other terrible words that rise in furious mutters.

You heave and heave until your arms begin to separate at the joints and you can see daylight through the cricks of your elbows as they begin to come apart. Jellyfish come up on the rope and cluster picturesquely about the slime that comes to decorate the front of your coat; the sun blazes a fiery heat upon your nose.

PLAYS MISCHIEF WITH GARDNER.

FELLOWS TAKES ANOTHER VICTORY IN HEAVY SEA.

The Monsoon Beaten by Both Terminal Island Yachts Without Having to Consider the Time Allowance and That, Too, After One Mischief Had Made a Bad Start.

BY STINSON JARVIS.

Fellows played the mischief with Gardner yesterday. In a smashing sea and a wind that put cabin tops awash, Terminal Island scored a double victory over New York. That is to say, both the racers called Mischief and designed by Joseph Fellows of Terminal Island beat the Monsoon, the New York design of the celebrated William Gardner. The first Mischief, now owned by Mr. Mitchell, beat the Monsoon boat for boat, and without making any call upon her time allowance of something like two and a half minutes.

Owing to inability to hear the first gun, the Mischief I got left at the start. The crew thought that there was to be a five-minute interval after the first gun they heard. Consequently it was not until they saw the other racers break out their spinnakers that they realized that the official start had been signaled. If the two minutes and thirty seconds here lost could be deducted from this boat's corrected time it would make the same less than the corrected time of the Mischief II.

The whole affair was of the most spirited kind, and for event and general excitement it has never been surpassed in these waters. The morning promised a fresh breeze, and it came—with wool on its front and the power of a bison bull. The start was well selected by the chairman of the Regatta Committee, Blake Gregory, and was intended to give the yachts a course on which they had not previously sailed—a long run dead to leeward. This was most successfully planned and the send-off was from Point Firmin lighthouse to Long Beach and return.

The starting line was practically an extension of the line between the lighthouse and the whistling buoy. In this picturesque spot, banked by the beetling precipices under the lighthouse and flanked by the leaping cliffs of Catalina, the yachts gathered in large fleets and the west sou'west wind increased gradually until every craft that floated had her full allowance.

Before the start, most of the racers tried themselves on the course to make sure of the right side on which to set their spinnakers, because this was an important point. All flew about in different directions, choosing their positions for the first rush. In this respect the second Mischief, sailed by her owner, Walter Folsom, did the best business. He had heard the 1:25 gun and knew when to approach the line, which he did with his spinnaker boom lowered to port and with his boat on the full rush.

Monsoon came considerable later and was the only craft of classes A and B which set her spinnaker on the wrong side. She rectified the mistake soon after starting, but the ground lost in doing this gave the Folsom boat a better lead. The Venus, the Osborne and all the racers of class B started at the same time. On the Venus sailed Mrs. Bradley and a party of ladies, and the racing fleets were followed by many steam yachts and cruising craft which had come out to see the much-talked-of contest.

Mischief I brought up the rear, and, like the leaders, was traveling with the twin balloons in front. She gradually passed down through the fleet of smaller yachts, but it took her a long time to pass the Venus, which was hustling in her best form.

The new yacht Skidoo, owned and sailed by C. H. Wedgewood, was here for the first time seen sailing alongside the racing fleet of her class. She was not entered in the race, but with only a working jib instead of a balloon jib she almost held the first Mischief on even terms for a long way; and the proofs thus obtained show that when this boat receives the extra ballast and sail which she needs she will make a formidable attack on first honors.

The wind gradually increased all the way down. When four and one-half miles had been sailed, the racers of class B turned their mark and beat back to the start—their race being only nine miles long; but class A held on for a full six miles, and when all were lifting and rushing under their balloon canvas the second Mischief was the first to take in sail and prepare for the windward mark on the way back.

She doused her balloon jib and spinnaker, jibed over and came by the wind on the starboard tack, when she hit several seas pretty hard and was then seen up in the wind. It looked like a breakdown, but the boat then went onto the port tack and continued her racing. It was learned, later on, that some part of the bobstay threatened to pull out, and while this was being examined the boat lost her lead.

At the leeward mark, the Folsom boat led Joe Pugh's Monsoon by one minute, and the first Mischief by two and one-half minutes, thus showing that the latter boat had sailed on even terms with Mischief II during the whole six miles down the wind. The suggestion that the champion of last year is now outclassed by the newer craft therefore requires some further proof for conviction. The new Mischief has to give the older craft something over three minutes in a twelve-mile race, and she certainly was not doing this on the run down the wind yesterday.

The hard and wet part of the work now came in the thrash to windward, when the decks were being swept by the swashes which took every loose sheet overboard, and when the yachts labored and plunged and sliced their way windward. It was a day to test every part of a yacht, from the bolts of her keel to the sheave of her topmost block, and in this long fight, the Monsoon, being splendidly sailed by her owner, was doing exactly the work which Gardner said she could do. For the first time, Joe Pugh was getting part of what he paid for when he went far afield for a racing design. He pointed higher and went to windward better than either of his two competitors, and all three held to the port tack till they were in close to the salt works.

The first Mischief, at this point a beaten boat and far to leeward, saw that she could probably make the end of the breakwater from this spot and swung around to stand out seaward on the starboard tack. This calculation was a correct one, because as she ate out into the increasing wind she was sawing up to windward of her course at frequent intervals, and the man at her mainsheet started it twice before the breakwater was reached.

The other boats, however, tacked again, to get nearer to the calmer water in the bay under Dead Man's Island. This mistake cost the Monsoon her lead, as she took one tack more of a needless kind than the Mischief II. When the breakwater was reached, the first Mischief was close up to the Folsom boat and going with a started sheet, while the Monsoon was third boat and far behind.

After getting out in the ocean seaway the Folsom boat tacked in beside the breakwater and lowered her jib to set up a jury bobstay. But this did not do much good and she sailed the rest of the race in a weak condition forward. Yet the stout oak bowsprit did not break, although it bent upward a bit, and let the rig go back a little. The timber held in place solely by its own strength, as Joe Fellows says, and the fact that it held its place shows that the boat's sailing power remained. In fact, she made better time as against the others in the last two miles than in any other part of the race; gaining rapidly in the calm water under the cliffs and coming out at the finish much further ahead than she was when she lowered her jib.

A large crowd of vessels had gathered to see the racers come in, and again the first Mischief had to make a close calculation in cutting an angle that would put her in to windward of the anchored judge's steamer. Just after Walter Folsom had slipped in as an undoubted victor the finish of the first Mischief and the Monsoon was a close thing that was watched breathlessly. As it was, the old Mischief only retained the lead and got the gun by something less than half a minute, and she was much applauded by those who were pleased to find the old boat very much in the ring.

The officials finishes were as follows: Mischief II, 3:46:45; Mischief I, 3:52:13; Monsoon, 3:52:30. The elapsed times were: Mischief II, 2:16:45; Mischief I, 2:22:13; Monsoon, 2:22:30. The corrected times were: Mischief I, 2:18:54; Monsoon, 2:21:17.

The winner, Mischief II, was clearly the smartest boat, and although she did not break down, her victory has an added glory in that she had several delays, caused by weak condition. The surprise of the day seemed to be furnished by the performance of the old Mischief, but this was only because she did something like her duty and cut her corners at the proper times. Her good position at the finish was largely due to the faults of her competitors. Her owner, Mr. Mitchell, was, however, delighted with the result, and it can be said with authority that instead of being considered a back number, she will now be found in every contest that is open to her.

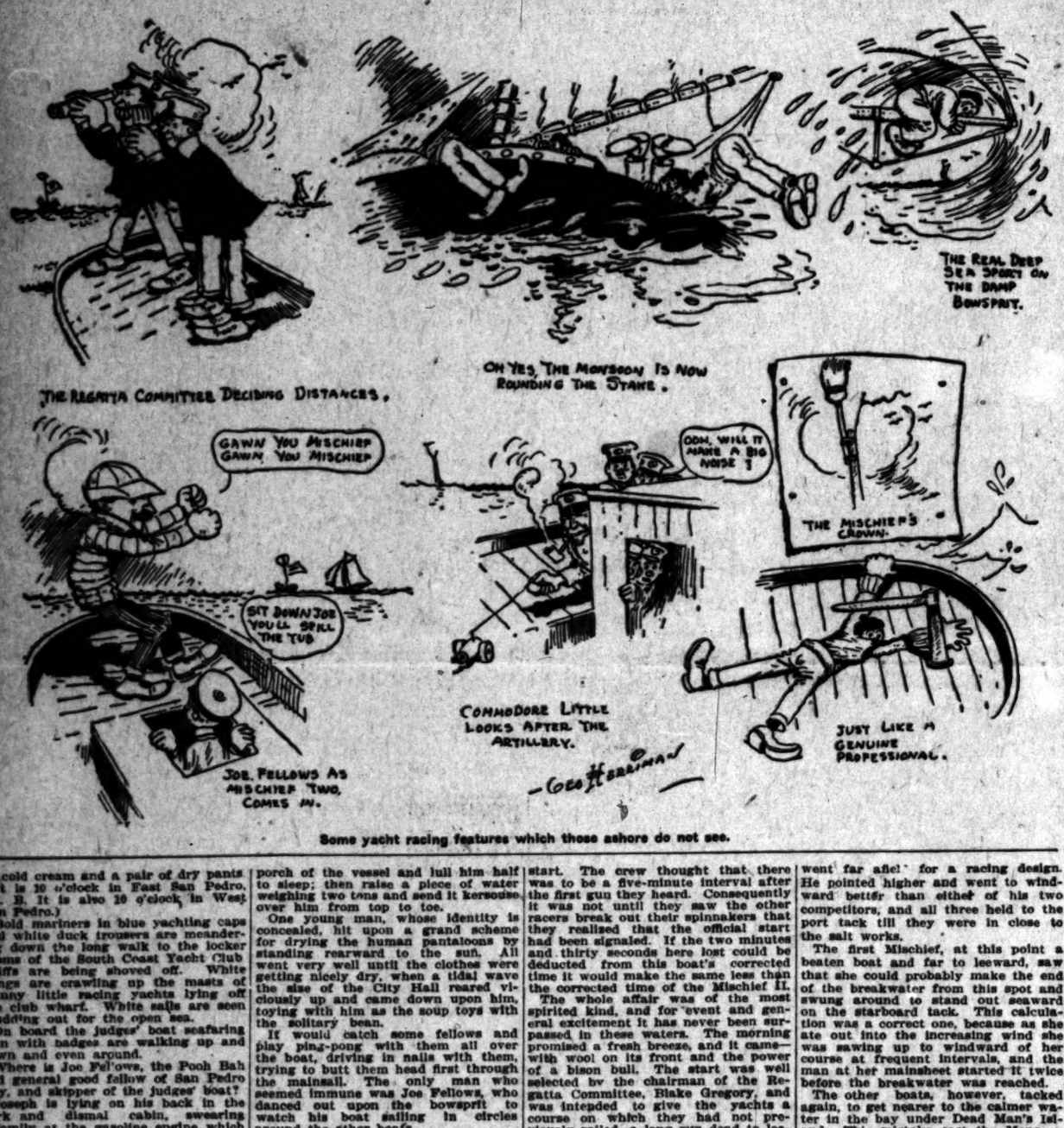

Some yacht racing features which those ashore do not see.

Our Anuual Sale

.....of.....

Rental Pianos

This sale, which every year we conduct, is looked forward to with much eagerness by musical people and others, for there are bargains offered that are truly money-savers. The reason is this:

We Rent New Pianos Only

Whenever a piano, which has been rented, is returned, it is put on sale; it is never rented again. And it so happens that at about this time each year, a great many pianos are returned by those who have used them through the winter and who, on account of returning east, or leaving on vacation trips, etc, decide to send back the piano until their return in the fall or winter again. Inasmuch as our rental business is so great, this means a great number of pianos to dispose of. Consequently,

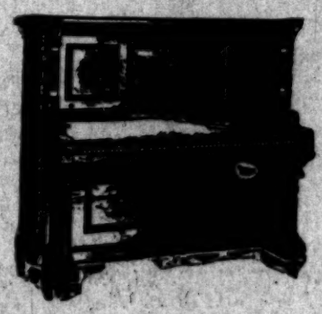

Your Opportunity

Some are as low as $90, uprights at that, and others run up to $300, $400, and $500, so that there is here offered a chance for everyone to own a piano. The most humble home may have one for we sell to responsible people on very liberal terms by the month or quarter.

Wont you call and see them? You need a piano—home is not complete without one today. We assure you of first class bargains and honest treatment throughout.

Store open Wednesday and and Saturday evenings during the sale. Don't put it off, COME or TELEPHONE NOW. The very piano you want and like may go to your neighbor if you delay.

We carry a complete line of Victor and other talking machines and records. Regina music boxes as well as sheet music, music books, etc.

SOUTHERN CALIFORNIA MUSIC CO.

Pianola, Regina and Victor Agents

332-334 SOUTH BROADWAY, LOS ANGELES

San Diego Riverside San Bernardino

Machin's Bargains are Worth Seeing and Buying

When you have seen the other Belts, Waists, Neckwear— come and see the Machin shop-made at prices that excite you.

$3.50 to $5.00 Waists at $2.50

Tailor-made brocade, madras and linen, open front, shirt sleeve, link cuff shirt waists worth $3.50 to $5.00.

Also $6.50 Waists at $2.50

ALSO

Fine lawn with insertion. Imported Swisses, open back, three-quarter sleeves. Also silk and cotton mixed colored, open front, long sleeve, pleated cuffs, worth $6.50.

$2.50 to $5.00 Waists at $1.50

Embroidered lawns and Swisses, open back, short sleeves. Also plain white and colored waists. Best values in town.

See Sunday Times for price of Neckwear. Also Belt talk

Machin Shirt Co.

Makers of High Grade Shirt Waists and Shirt Waist Suits

124 South Spring Street

Anderson & Chandler Co.

A Specially Good Coffee

A. & C. Mocha and Java

It is difficult to get good coffee—coffee that satisfies the family every morning at breakfast. Our Mocha and Java is solving the problem for many discriminating housekeepers. It has a quality and flavor that are always uniform—you can be sure of a rich cup of coffee, as often as you use it.

A. & C. Mocha and Java is our own roasting and blending of the finest Arabian Mocha, from Aden—and Private Plantation-Grown Java. It is not the ordinary "Mocha and Java"—but of superior quality and genuinely satisfactory. The price is forty cents a pound.

If you have a special "hobby" in coffee, tell us about it. We will gladly put you up what you want—and get it to suit your taste.

Spring St. 426-428-430

Automobiles.

WINTON Model K Awaits your convenience for demonstration. SUCCESS AUTOMOBILE CO., 420-422 So. Hill St. Phones: Home 4659, Main 3078.

The Maxwell "Perfect, Simple and Simply Perfect" J. W. WILLCOX & SON, So. California Distributing Agents. Phone Broadway 4089. Home [illegible] 1211-1213 South Main Street.

JACKSON Seats 5 to 7, H. P., 5 lamps, $1350. "We stand too deep, no hill too steep." W. GUMP AUTOMOBILE CO., 1121-1123 S. Main. Agents wanted. Square deal and quick work on auto repairs.

Franklin Motor Cars (4-cylinder, air-cooled.) All models ready for immediate delivery. Phone for demonstration. R. C. HAMLIN Agent for So. California. Home 26607; South 869. 1208 S. Main St.

WAYNE Touring Cars and Runabouts 16 to 60 horse-power, $900.00 to $3650.00. E. Jr. BENNETT AUTOMOBILE COMPANY. General Agents 1203-05 So. Main.

Model One RAMBLER 18 H.P. $1350 Every requirement. Carries five people. W. K. Cowan 832 South Broadway Los Angeles, Cal.

Cadillac Motor Cars AGENT Lee Motor Car Co. 1218-20 So. Main

CONSOLIDATION WHITE and OLDS The two most popular automobiles on the coast. See them both at WHITE GARAGE 712 SOUTH BROADWAY

POPE-TOLEDO PACKARD THOMAS STEVENS-DURYEA BUICK Western Motor Car Company 615 South Hill Street.

Reo Motor Cars LEON T. SHETTLER 633 So. Grand Ave. Sunset Ex. 633. Home Ex.

PEERLESS HIGH GRADE MOTOR CARS Peerless Motor Car Agency 1205-1207 South Main St. Home Phone 5767. Sunset Broadway

Columbia Six 4-Cylinder Runabout Columbia MIDDLETON MOTOR CAR CO. 1253 S. Main St.

Mitchell MOTOR CARS 4 models 16 to 25 h. p. $850 to $1250. All vertical engines under hood. All sliding gears—three speeds. 380-388 LOS ANGELES ST.

H. J. WHITLEY CO. JEWELERS Importers, Diamond Merchants 345 South Broadway

It is just what you want A Garland Gas Range WE ARE AGENTS HERE HENRY GUYOT 538-540 SOUTH SPRING STREET

Gophir Diamonds All rings, pins, brooches, studs, cuff buttons, etc., formerly sold from $3.50 to $12.00, for this week only $1.00 GOPHIR DIAMOND CO., 421 S. Spring

NOVELTIES WOMEN'S WEAR Paris Cloak and Suit Co. 252 South Broadway

THE LEADER Popular Priced Millinery 109 South Spring Street Under Hadley Hotel Largest Ready-to-wear Ladies' Hat Store on Pacific coast. Wholesale and retail.

Electrical Construction Co. 126-1130 SOUTH MAIN STREET Everything Electrical

Out of Town Customers Order your Wines and Liquors BY MAIL OLD PLANTATION DISTILLING CO. 108 S. Broadway. Los Angeles

THE COMPRESSED AIR HOUSE CLEANING COMPANY Have moved to 416-417 Citizens National Bank Bldg., corner Third and Main Sts., and are in shape to do all kinds of house cleaning, big or little. The people of Los Angeles know this to be the best and any recommends. Good work and plenty of it. Low prices recommend us to the public. Prompt service. THOS. CHOW. Home 7005, Main 6021.

WILL RESUME WORK TODAY.

Legal Day Since the San Francisco Fire.

Courts May Hold Evening Session for a Time.

City Council May Not Pass Any Important Measures.

The seven departments of the Police Court will open this morning with their rooms more crowded than they have been at any time in the history of the city. This state of affairs is brought about by the long session of legal holidays following the San Francisco disaster and during which it was impossible to try criminal cases of a serious nature. Only "drunks" and petty cases which the offenders wished to plead guilty to received attention and as a consequence about eighty misdemeanor and twenty felony cases are awaiting hearing.

The jail is crowded, all records for the month of the year having been broken at "Hotel Auble." Cases were called from day to day for a while but they soon piled up until all were forced to be reset on the first legal day. As a result some prisoners charged with various crimes have been compelled to three months awaiting trial. Today all cases will be set for preliminary hearing and the prisoners will have to wait a month longer for trial.

Jury cases will also be greatly delayed if it will probably be two years before the dockets are cleared and the courts running at the usual pace. The courts will open at the usual hour this morning. Evening sessions are now being considered as a means of clearing up the dockets as soon as possible.

At present time in the City Prison is one prisoner charged with murder, another with attempted murder, while there are a number of assault with a deadly weapon and assault to commit murder pending. Those charged with these crimes are awaiting preliminary examinations. There are also a number of alleged forgers in jail and several men out on bail and scores charged of a less serious nature are waiting.

The various departments of the Superior Court will resume business today and endeavor to dispose of the cases which have been accumulating during the past month. It has been possible by the court to try a number of civil cases but the work of the criminal department has been at a standstill. Owing to long delays in trying some of the criminal cases, witnesses have disappeared and it was necessary for the district attorney to dismiss almost a score of cases. A sufficient number remain on the docket to keep Judge Shaw's department busy for a long time. Judges of the Superior Court will take vacations and thereby catch up with the accumulated business.

It is believed all the consideration of court business and other matters which have been delayed for nearly a month will be taken up today. The day promises to be a very busy one in all departments of the public service.

WHITES SUIT OF WEDNESDAY.

TROUBLES TO GET COURT AIRING.

The Chutes Company Claims to Be Acting Within Its Rights, Although Its Days License Is His Permit—Chutes Open, Restaurant Closed.

The Chutes squabble will get its first day of settlement on Wednesday when the injunction that closed the restaurant and its liquor-dispensing bar will come up in court.

It is hoped that it is to be hoped that on that day light will be shed upon the cause of the trouble. The fundamental cause enough at the present time.

In the meantime, the Chutes Park continues to run as usual, not affected by the closing order.

Mr. Jahnke, who controls the restaurant and holds the license, has occupied the present place ever since the opening of the Chutes as a park of the first class—a matter of six years.

It declares that when Maier & Zobelein, C. W. Pendleton and Henry Jahnke effected the deal with J. B. Lankershim, which transferred the Chutes property from the former owners transferred to the present owners that the latter did not possess—namely, the lease of the restaurant and its fixtures, according to Jahnke's statement not in their possession.

The Los Angeles County Improvement Company, under which formerly the Chutes Company was operated, had pleasant enough relations with Jahnke during its incumbency, the change put out of business the concessions and interests, the proprietors of which do not take kindly to their retirement.

Jahnke claims to have bought numerous animals in the Zoo, and to have been part of the improvements which were part of the Chutes restaurant property, and his business associates, who assert that they are acting entirely in their province, and that they are only laying claim to that which they are fully entitled by their contract.

It is rumored that an attempt will be made to bring the matter to the attention of the Police Commissioners this week.

Grand Tour to Tahiti.

The steamer Sonoma, sailing July 1st, will reach Tahiti in time for the native festivities of Heiva. She will remain in port at Tahiti for 5 days, giving passengers opportunity to visit the Islands and native villages, and witness the celebration. Reduced round-trip rates to this voyage. Full particulars at office, 1005 Broadway, Oakland, or 643 Market, San Francisco, or Los Angeles, 334 W. Second street.

Hats.

Panamas, pink, brunette, Satin Skin and Milan in fine dainty tints, 25c.

Furniture for Sale.

Household furniture and household effects in good condition, are finding a ready sale through The Times "Liner" columns. Buyers at good prices.

Rooms in Demand.

A little advertisement of twenty words, in the Sunday Times at a cost of 25c, will rent your house, apartments or rooms. The demand is great. Telephone Main 8200.

The finest product of Vanilla is the lead-ing Ice Cream. No other.

Joseph Ball Company

Bonds and Stocks

Homer Laughlin Building
Ground Floor.

Members Los Angeles Stock Exchange.

Write for our book on Los Angeles Securities.

Clearingbouse Banks.

NAME	OFFICERS	
Merchants' National Bank, N.E. Cor. Second and Main.	HERMAN W. HELLMAN, Pres. W. H. HOLLIDAY, Cashier.	Capital.....$200,000 Surplus and profits $208,000
American National Bank, S.W. Cor. Second and Broadway.	W. F. BOTSFORD, Pres. T. W. PHELPS, Cashier	Capital...$1,000,000 Surplus and profits $118,000
National Bank of California, N.E. Cor. Second and Spring.	JOHN M.C. MARBLE, Pres. J. E. FISHBURN, Cashier.	Capital....$200,000 Surplus and profits $350,000
State Bank and Trust Company, N.W. Cor. Second and Spring.	JOHN R. MATHEWS, Pres. A. C. HARPER, Cashier.	Capital.....$500,000 Surplus and profits $60,000
First National Bank, S.E. Cor. Second and Spring.	J. M. ELLIOTT, Pres. W.T.S. HAMMOND, Cash'r.	Capital....$1,250,000.00 Surplus $250,000.00 Undivided Profits.. 1,167,747.81
The National Bank of Commerce, in Los Angeles N.E. Cor. Sixth and Spring Sts.	F. M. DOUGLASS, Pres. CHAS. EWING, Cashier.	Capital....$200,000 Surplus....$ 30,000
Citizens' National Bank, N.E. Cor. Third and Spring.	R. J. WATERS, Pres. A. J. WATERS, Cashier.	Capital....$300,000 Surplus and profits $150,000
Broadway Bank & Trust Company, 208-10 S. Broadway, Bradbury Bldg.	WARREN GILLELEN, Pres. R. W. KENNY, Cashier.	Capital.....$250,000 Surplus and undivided profits $150,000
Central Bank, N.E. Cor. Fourth and Broadway.	WILLIAM MEAD, Pres. W. C. DURGIN, Cashier.	Capital.....$100,000 Surplus and profits $100,000
Commercial National Bank, of Los Angeles, 423 S. Spring St.	W. A. BONYNGE, Pres. C. N. FLINT, Cashier.	Capital.....$200,000 Surplus and undivided profits $18,000
Farmers and Merchants Natl. Bank, Cor. Fourth and Main Sts.	I. W. HELLMAN, Pres. CHAS. SEYLER, Cashier.	Capital...$1,500,000 Surplus and profits $1,400,000

4% INTEREST PAID ON SAVINGS DEPOSITS CONSOLIDATED BANK

Bonds and Investments.

We offer an investment in a well established concern manufacturing building materials. Now unable to fill orders. More capital needed to increase capacity, so as to handle trade. Nine per cent. guaranteed. Fine position for right business man with sufficient capital.

Luther H. Green,

Stocks and Bonds

429-430 Pacific Electric Building

WILLIAM R. STAATS CO.

Municipal —BONDS— Corporation

LOS ANGELES 351 S. Main Street — At Prices to Return Investors from 4 to 6 per cent. — PASADENA 615 S. Raymond Avenue

30% Dividends

The owners of a large Cattle Ranch in Los Angeles County, desiring to increase their business, have incorporated and offer 20,000 shares of stock at $10 per share, payable $1 per share per month. A safe and legitimate investment. Strong local references furnished.

FRANK N. FISH, Agent,

MAIN 5270 — 332-333-334 Citizens National Bank Building — HOME 2087

SNOWBALL SULLIVAN CO.

Stocks—Bonds—Real Estate

12 No. RAYMOND AVE. — PASADENA, CAL.

WHEN YOU WANT TO BUY OR SELL STOCKS AND BONDS SEE — Fred C. Adams — 208 JOHNSON BUILDING — Phone 1617

LUTHER H. GREEN BONDS and STOCK

INDUSTRIAL STOCKS PAYING 6, 8 and 12 PER CENT.

429-430 Pacific Electric Building. Main 984; Home 5492

C. F. CRARY — GEO. A. FITCH — Established 1899.

CRARY-FITCH CO. Buy and sell Eastern and Local Stocks and Bonds

520 BRADBURY BUILDING — Home Exchange 1466.

L. C. TORRANCE

BONDS AND STOCKS — 512 Mason Building

Phones—Home 5797. Main 3055 — Fourth and Broadway

BUY KEYSTONE FIRE-PROOF CEMENT CO.

STOCK AT 20 CENTS PER SHARE FOR QUICK PROFITS

W. G. YOUNG & CO., 711-12-13 Union Trust Bldg.

B. F. Lewis & Company, 221 W. First St. (Established 1881.) — Stocks & Bonds

Members of the Los Angeles Stock Exchange.

BUY SEARCHLIGHT-PARALLEL STOCK, FOR BIG PROFITS.

Geo. P. Taylor

Tailor and Haberdasher

Fashionable Neckwear

Fashion's latest decrees in men's neckwear are always shown here. We have a large variety of correct ideas for business and dress wear. Should you desire something made to order, we can make up any style from the goods in a very few hours. Inspection invited.

No. 525 S. Broadway

New Taylor Bldg.

Dirmser Cle., Ladies' Tailors, 3rd Floor

NEWPORT BEACH

The Invincible.

Pacific Electric Subdivision

NEWPORT BEACH CO.

Office on tract, or 730 Pacific Electric Bldg., Los Angeles, Cal.

Equitable Savings Bank

It is useless to let your money lie idle, even for one month, awaiting a permanent investment. Our 3% 30-day Certificates pay you a good rate of interest, and are quickly convertible into cash should your funds be needed.

N.E.cor. 1 st and Spring

SEVENTH

CORNER OF BROADWAY.

HOME 7484—PHONES—BROADWAY 5105.

Every accommodation consistent with conservative banking. Just as you want your own money taken care of and invested. Both commercial and savings accounts.

Get the pocket saving habit. Our little banks give you the habit. Get one any time. If you can't call, write or phone. We will send one.

THE BANK OF Southern California

SEVENTH & BROADWAY

J. B. LANKERSHIM, President

SAVINGS BANKS.

4% Paid on Term and 3% on Ordinary Savings Deposits. Open Saturday Evenings. Loans on Real Estate.

Security Savings Bank, N. E. cor. 4th and Spring. Herman W. Hellman Bldg.	Capital and Surplus, $650,000.00. Total Assets, $15,500,000.00.
So. California Savings Bank, S. E. cor. 4th and Spring. Braly Building.	J. H. Braly, Pres. A. H. Braly, Vice-Pres. W. D. Woolwine, V.-Pres. Chas. H. Toll, Cashier.
German-American Savings Bank, 223 South Spring St., Corner Main and 1st Sts. (Branch).	Capital and Surplus, $800,000.00. Total Resources, $10,000,000.00.

Easy To Handle

Next to money, Bonds are the easiest form of wealth to handle.

They pass by manual delivery; they can be stored in any safe place; they can be readily converted into cash; and, unlike stored up money, they constantly produce interest.

Our Bond Department supplies standard Bonds in denominations of five hundred and one thousand dollars, returning interest from five to five-and-one-half per cent.

Merchants Trust Company

209-211 SOUTH BROADWAY

Capital $350,000.00 — G. A. Parkyns, Bond Officer

A Ten Per Cent. Safe Investment

I am offering a limited amount of Treasury Stock in a Los Angeles Corporation, having an established business which pays not less than 10 per cent. annual dividends; is safe and sound in every way, and will bear strictest investigation.

Anyone desiring a conservative investment, will be interested. Details will be given in a personal interview.

FREDERICK S. LYON,
504 Merchants Trust Co. Bldg.

NEW YORK OFFICE— 31-33-35 New Street. BRANCH— No. 6 West 33rd Street, opposite Waldorf-Astoria Hotel. || SAN FRANCISCO OFFICE— 400 California Street. Branch—St. Francis Hotel. OAKLAND OFFICE— 456 Tenth Street.

E. F. HUTTON & CO., BANKERS,

112 West Third Street, Los Angeles

Members New York Stock Exchange, New York Cotton Exchange, New York Coffee Exchange, Chicago Board of Trade.

Will open for business in Los Angeles on June 10th at 112 Third street (Citizen's National Bank Building.) Private wire to Chicago, New York and all principal Eastern cities. RICHARD E. MULCAHY, Pacific Coast Manager.

THE PROVIDENT MUTUAL BUILDING & LOAN ASSOCIATION

Pays 6 per cent. on Term Deposits — Assets $1,279,772.43

accepts deposits from $3 per month up; makes loans on monthly payment plan.

DIRECTORS:

L. W. BLINN, L. J. CHRISTOPHER, N. BONFILIO, DR. WM. BABCOCK, H. W. HELLMAN, E. A. WILSON, NILES PEASE, J. M. HUNTER, Secretary.

135 SOUTH BROADWAY, LOS ANGELES, CALIFORNIA

TAKE NO CHANCES

with your private papers, valuables, etc. Rent one of our safety deposit boxes, $2.00 per year and up. THEY ARE SAFE.

HOME SAVINGS BANK 152 North Spring St. Cor. Court

Trust Companies.

Title Guarantee & Trust Co.

INCORPORATED OCTOBER, 1895.

Authorized Capital $500,000.00
Surplus $170,000.00

S. E. Corner Broadway and Franklin Street.

OFFICERS AND DIRECTORS:

Jno. D. Pope ..... President
E. W. Sargent ..... Vice-President
L. C. Brand ..... Secretary and Treasurer
H. E. Huntington. R. H. Howell. H. W. Hellman.
W. L. Graves. W. F. Botsford. H. J. Woollacott.
W. J. Doran. W. H. Holliday.

Insure and guarantee title; act as trustees, guardians and executors; hold title to property for individuals or corporations; accept all kinds of escrows pertaining to real property.

Mercantile Trust and Savings Bank . . .

4 Per Cent Paid on Term Deposits
3 Per Cent Paid on Ordinary Deposits

DEPOSITS over $876,535.26

J. A. Graves ..... Prest.
W. Jarvis Barlow ..... V. P.
H. F. Stewart ..... V. P.
Philip Kitchin ..... Cashier

340 SO. BROADWAY — OPEN SATURDAY EVENINGS
Phones—Sunset Main 8515, Home 8015 — From 6:30 to 8:30 p.m.

UNION TRUST & TITLE CO.

Entire Second Floor Union Trust Bldg., S.E. Cor. 4th and Spring Sts.

Capital Stock $1,000,000. Paid-up Capital $700,000.

CERTIFICATES OF TITLE AND POLICIES OF TITLE INSURANCE. ACTS AS TRUSTEE.

OFFICERS AND DIRECTORS:

WEST HUGHES, President.
JOHN B. SAMUEL, Vice-President. JNO. T. FORWARD, Secretary.
W. D. REYBURN, Assistant Secretary. JOHN S. MYERS, Treasurer.
George I. Cochran, John E. Haynes, Walter J. Trask, Arthur Letts.

TITLE INSURANCE & TRUST CO.

Corner Franklin and New High Streets

CASH CAPITAL AND SURPLUS $731,582.80

Issues Policies of Title Insurance. Acts in All Trust Capacities — Issues Certificates of Title. TEL. EXCHANGE 12

The American Savings Bank — Southwest Corner Second and Broadway

4 per cent paid on Term Deposits. 3 per cent. paid on Ordinary Deposits

Open Saturday Evenings. Money to Loan on Real Estate

STRONGEST SAVINGS BANK IN SOUTHERN CALIFORNIA

Largest Capital in proportion to deposits of any Savings Bank with over $1,000,000.00 Assets

Money in SAFETY earning a goodly RATE, 6 PER CENT and available for PROMPT USE; this set of conditions is found in an investment in the Fidelity Savings and Loan Association.

G. H. Wadleigh, Secretary,
Mason Opera House Building.

STOP washing your hair and use Dr. Herron's Hair Restorer—full directions on bottle—one year's treatment 50c at all Sun Drug Stores.

Dr. S. G. Schaefer POSITIVELY PAINLESS DENTISTRY

"NUFF CED"

ROOM 310 LAUGHLIN BLDG.

HOME 4510 — 315 S. BROADWAY

GOODYEAR RAINCOAT CO.

CRAVANETTES FOR HALF — 210 S. Broadway

Special Tract Directory.

300 PER CENT PROFIT

Has been made by people who bought lots of me one year ago in Figueroa Park, Curtis Park and Golf Park Tracts. They bought a lot for $325, paid $50 cash, and before the next payment was due, sold the lot for $975; a cash profit of $125 on $50 invested.

You can do the same thing now buying lots in my latest and finest subdivision, at Alhambra. $400 and up.

You only pay quarter cash.

Take Red Gabriel car to Almansor street, Alhambra Park Tract.

T. WIESENDANGER

312 Merchants Trust Bldg.
207 S. Broadway

Big Things Doing

Watch for

Floral Park

More Later

GRIDER & HAMILTON,
225 West Second St.

Four Best Tracts Today

PALMA HEIGHTS
HIGHLAND VILLA NO. 2
BROOKLYN AVE. TRACT
HOME ACRE TRACT

CORNISH-BRALY CO., Managers
Suite 300 Union Trust Building.

Miramonte Park

An extension of the widely-known and universally popular

Miramonte Tract

Same Advantages—Same Improvements.

RUFUS P. SPALDING, Owner, 215 H. W. Hellman Building. Phones, Home 5961, Sunset Main 3004.

BOWEN & DOLTON

Owners of 12 Big Tracts

Vernon and Compton Ave.

Lots $550 to $2000

420-40-41 Douglas Building.

Member L. A. R. B. — Third and Spring

Chino Ranch

Rich Orange, Alfalfa, Walnut and Beet lands, $75 to $200 an acre.

CHINO LAND & WATER CO., 120 Trust Bldg., Los Angeles.

BAY CITY...

Two fine bays and a mile of magnificent ocean frontage.

LOTS $500 TO $1000

Easy Terms.

P. A. STANTON, 316 W. Third St. Both Phones 763.

SALT LAKE R. R. TRACT

Its growth has been fast but substantial. Lots $550 and up. $20 down and $10 per month.

STRONG & DICKINSON
Second and Broadway
Phones 1275

OUR RENTAL DEPARTMENT

for business locations has on its list the place you want.

Robt. Marsh & Co.

Main Corridor—Ground Floor H. W. Hellman Building Both Phones Ex. 175

KENSINGTON PLACE

The Tract of Tracts

SEE

Wilshire Boulevard

The Briggs Co., 224 S. B'dw'y

Main 537 — Home 1436

McCARTHY CO. INCORPORATED

GREATER Los Angeles TRACT

Homes For All

MAIN OFFICE 203 N. BROADWAY.

NAPLES

A. M. & A. C. Parsons,

SOLE AGENTS.

Pacific Electric Bldg. Ground Floor. Main 1888. Home Phone 962.

FOR A GOOD INVESTMENT AT OCEAN PARK OR VENICE see us Ask us about Walgrove and Roseboro Villa.

GUARANTY REALTY CO.

Both Phones. Mrs. Geo. Sibley, Pres., Venice, Cal.

HILL STREET PROPERTY

We advise that you buy it.

WRIGHT & CALLENDER CO.
319-323 South Hill Street

Venice Gateway

A lot here is inexpensive now, yet its future certain to be great. Lots $600 and up

M. J. NOLAN

228 WEST SECOND STREET

BOTH PHONES 1402

Hacienda Park

WEST HOLLYWOOD.

A new subdivision in the foothills, Adjoining Crescent Heights.

—COME EARLY—

C. A. SUMNER & CO., 214 Trust Bldg.

FARM LANDS

On the installment plan. Set to alfalfa. We care for it and give you half the crop. $100.00 down buys ten acres. No interest, no taxes.

The Miller-Pike Land Co.

414 W. Seventh st., Los Angeles, Cal.

VENICE, CALIFORNIA.

CHEAP LOTS

East fronts—West fronts—North fronts—South fronts—West 29th St.—$625 to $650 each.

On car line. Inside city.

A. T. WEBSTER & CO., 418 Mason Bldg.

Real Estate — Business Chances

BOOTH & CO.

316 South Broadway

Home Phone 6080

Los Angeles, Cal.

SIERRA VISTA ACRES

ONE WHOLE ACRE

$450 TO $550

EASE TERMS — FREE TICKETS

Sierra-Pacific Land & Water Co.

301-2-3 DOUGLAS BLDG.

EMPIRE RANCH

Kings County, Calif.

19,000 ACRES ALFALFA land; Kings River straight through the property for 9 miles; perpetual water right with the land; richest soil in California. Prices $45 to $50 per acre. EASY TERMS.

PERCY H. CLARK CO., 312 H. W. Hellman Bldg., Los Angeles.

Carmelita

The beautiful. Lots $75 up, $1 weekly. Free round-trip tickets at 312 Merchants' Trust Bldg., 207 S. Broadway. On Redondo electric, two miles south of Inglewood. Just think of the increase to come.

Vermont Avenue Square

The Southwest Corner Vermont and Vernon Avenues. The largest and choicest subdivision in the southwest.

Large Lots $650 and up

S. J. White & Co., 416-417 Huntington Bldg. Lee J. Maguire & Co. Wright & Callender, 305-306 F. P. Fay Bldg. 219-223 S. Hill St.

"Out Glendale Way"

Casa Verdugo Villa Tract.

Lots $375 to $1500

SAN RAFAEL INVESTMENT CO.

N. C. Kelley, Mgr.

630 H. W. Hellman Bldg.

Wilshire-Harvard Heights

All In The City

On the great 100-foot thoroughfare. Phone for maps or appointments.

E. A. FORRESTER & SONS, INC., 342-3-4 Douglas Bldg.

Accurate city pocket map free. Home 2246.

Ramona Acres

Acre homesites $625 up. 15 minutes from business center. Graded streets, sidewalks, gas, electricity, telephones.

EMERSON REALTY CO., 301-302 Delta Building.

GEO. H. HART, President. LOUIS EVANS, Vice-Pres. and Mgr. WALTER S. BRUSH, Sec. and Treas. Population Los Angeles 1,000,000 (1920.)

Union Realty Co., Inc.

Real Estate, Loans and Insurance, 325 S Spring Street, Los Angeles, Cal.

City, beach and country property. Phones Main 1750, Home 5214.

Hollywood Square

The new Home Tract of Hollywood—Finest in this charming section.

REALTY TRUST COMPANY of Los Angeles

129 S. Broadway. — Both Phones 660

For Attractive Investments

In Kings County see

Albert Rubenstein
701 H. W. Hellman Bldg.

Largest Tulare Lake land operator in Calif.

Upper Rampart Heights

The finest building sites in the Westlake District. Adjoins the highest class tract in the city. Take Bimini Baths car and get off at Second Street and Rampart Boulevard.

AGENT ON THE TRACT.

Palmer's

Vermont and Vernon Avenue Tract (N. E. cor. Vermont and Vernon Avenue;) fine large lots, $650 up, 1-3 cash, balance 1, 2 and 3 years.

H. C. GALLOUPE & CO., 329 Citizens' Natl. Bank Bldg.

Walnut Lawn

Lots, $550 Up.

Easy Terms. Free Tickets.

W. P. WHITSETT, Owner, 405 Severance Bldg. Sixth and Main Sts.

ONLY $50 AND UP

$1 Down, $1 a Week. No Interest No Taxes.

Free tickets at our office, 103 W. Sixth St.

PRUDENTIAL IMPROVEMENT CO. Sole Agent.

LOTS AT WATTS

LONG BEACH

For attractive investments in Long Beach property see BUTTERS & PAUL INVESTMENT CO., 215 East Ocean Ave., Long Beach. 317 O. T. Johnson Bldg. Phone Main 2016. Los Angeles

INDEPENDENT HARBOR

Being Built at Long Beach

Commercial sites in Back Bay Tract at moderate prices.

LOS ANGELES DOCK & TERMINAL CO., General Offices 221-222 H. W. Hellman Bldg. Phones, Home 6581; Main 8561.

Have you Seen

Huntington Park Extension?

THE SUN LAND CO., Inc. Exclusive Agents.

Both Phones. — 201 Grant Bldg

Wanted.... Iowa Property

Choice alfalfa and English walnut acreage to exchange for good Iowa property.

MORRIS H. WILSON & CO., 606 Pacific Electric Building. Home 7203.

Jefferson St. Park Tract

Cor. Arlington and W. Jefferson St. car line. Remember it is southwest.

LOTS $550 AND UP.

P. W. Powers, 234 Byrne Bldg. G. G. Johnson, 304-5 Bryson Bldg. Arthur W. Kinney Co., 119 Merchants Trust Bldg.

For Sale

A POULTRY COLONY NEAR LOS ANGELES HAS BEEN FORMED for mutual benefits. Situation unexcelled, plenty of good water, splendid soil and close to town. Only a few acres left. Apply at once to ANNA L. PINKERTON, Realty Trust Co., 129 S. Broadway.

NEWTON PARK

A beautiful Home situation half way between Los Angeles and Pasadena.

Opening Prices Now.

Realty Trust Co. of Los Angeles

129 S. BROADWAY Both Phones 660

WESTGATE

15 minute car service from Fourth st. station.

10c FARE FOR RESIDENTS.

Residence lots $250 up; 1-2 to 10 acre lots, $400 up; 1-4 cash, balance easy terms at 7 per cent.

SANTA MONICA LAND & WATER CO., 606-607 Pay Building.

MOORE LEAVES FOR NEW FIELD.

LOCAL ASSOCIATED PRESS MAN OFF FOR THE EAST.

News Gatherer Who Has Distinguished Himself in His Profession on the Pacific Coast Will Report for Orders at New York Headquarters After Vacation.

Ewell D. Moore, for nearly five years the Los Angeles manager of the Associated Press, will leave today for the East to pass a month in the enjoyment of a well-earned vacation, at the end of which he will report for orders at the main office in New York of the great news-gathering agency to

E. D. MOORE.

which he has rendered distinguished service in the many years he has been connected with it.

To what field Mr. Moore may be assigned for future service is a matter only of conjecture. It is known he is not to return to Los Angeles as manager of the local bureau and it is the opinion of those conversant with Mr. Moore's capabilities, and who know of the valuable services he has rendered his employers, that a substantial promotion is in view for him.

It may be that he will be assigned to duty in New York, Washington or some other of the leading news centers, while there is a possibility that he will be sent to fill an important place in the cable service at some point abroad, a branch of the service for which Mr. Moore is known by his friends here to have a predilection.

To whatever field he may go, Moore will carry with him the best wishes of the many friends he has made while in this city. Their regret at his departure will give way in a measure to the gratification that comes with the knowledge that his talents have earned him a place in a broader field.

By those who are conversant with what Moore has accomplished for the Associated Press in nearly thirteen years of service on the Pacific Coast, it is felt to be a certainty that he would not be taken from here unless it were to be given a place of greater responsibility.

Moore's handling of the story of the Bennington disaster won him commendation not only from his employers, but from many of the leading newspapers throughout the United States, while his trip from San Francisco to Honolulu on the cable-laying steamer afforded him the distinction of filing what undoubtedly is the longest single message sent through the submarine strands of the Pacific cable—a story of 3500 words that told graphically to the world of the important historical event marked by the connection of the far islands with a continent.

Within a few hours of the time that the earthquake rocked San Francisco, Moore was on his way thither from Los Angeles and acted as Superintendent Paul Cowles's chief aide, being placed in immediate charge of the press bureau organized by the Associated Press to gather and disseminate the stirring news of those first awful days in the stricken city. In this work he was engaged for two weeks, having under his direction a force of twenty-six men, and supervising the filing of from 20,000 to 25,000 words a day of the news that was to be spread before eager readers throughout the world.

Moore has been in the service of the Associated Press since 1889, first as telegraph operator in the principal cities of the country, and, after his arrival in San Francisco thirteen years ago, as news man. It was while he was a crack "A.P." operator that he engaged in the international telegraph contest in New York in 1895, and there won the honors as the fastest sender of Morse characters among several hundred contestants. He made the remarkable record then of sending an average of thirty-five words a minute for a period of five minutes, each word of a long and difficult extract being spelled out in full, and all without an error of any kind, even to a superfluous dot.

All these accomplishments are aside from traits of character that have endeared Mr. Moore to those who have come in close contact with him during his stay in Los Angeles, and who, in their regret at his departure, join in wishing him every success in his new field.

John Elliott, who has been night editor of the local bureau, succeeds Mr. Moore, and F. J. McGettigan of San Francisco has come to assume the duties of night editor.

WOODMEN'S MEMORIAL.

Graves of Departed Comrades Decorated, and Impressive Exercises Held in Rosedale.

The Modern Woodmen of America, assembling from all parts of the city, honored the memory of departed comrades yesterday afternoon by impressive ceremonies in Rosedale and Evergreen cemeteries.

Early in the afternoon the downtown streets were bright with various uniforms of the different camps. The exercises were held principally at Rosedale, under the auspices of Pacific Camp, and the various neighbors, forming squads or platoons downtown, went in a body to the central rendezvous.

The principal address was made by Rev. Will A. Knighten, and music by a band, interspersed with vocal numbers, made up the main part of the incidental programme.

A thorough canvass of the two large cemeteries was made, and departed neighbors' graves, however isolated, were searched out and bountifully spread with bright blossoms.

Murine Eye Remedy—An Eye Food.
Soothes and quickly cures ailing eyes.

Stores Wanted.
At no time in the history of Los Angeles have business locations been more sought after. If you want good tenants on long leases for your store-rooms, a classified advertisement in The Times will secure them for you quickly, now.

If You Want to Go East C. Haydock.
Agent Illinois Central R.R., 229 S. Spring.

Stein-Bloch Smart Clothes

By genius for fit and style, and devotion to honest craftsmanship, the Stein-Bloch tailors merit their unchallenged rank as the foremost Smart Clothes makers in America.

This label is in every coat.

"Smartness," the book of the Stein-Bloch methods and styles, sent without cost.

Tailor Shops and Main Offices, Rochester, N. Y.
New York, 128-132 Fifth Ave.

Fontella
CIGAR
5¢

Here's a cigar you'll thoroughly enjoy at all times.

It has all the qualities that delight and satisfy. Smokes like a ten-cent cigar—costs but a nickel.

Get It At Your Dealer's

GEO. W. WALKER
DISTRIBUTER
LOS ANGELES, CAL.

London Assurance Corporation
San Francisco Office 2321 Buchanan St.

PROOF OF LOSS—Time for filing extended until the 18th day of August, 1906.

POLICIES LOST OR BURNED—Please report, as we have complete records and will furnish copies.

POLICY-HOLDERS ARE ADVISED TO AVOID collection agencies of every description; also so-called adjusting for the assured. We have ten adjusters (and more are coming), who will facilitate the preparation of proofs of loss.

SAN FRANCISCO LOSSES amount to less than one-quarter of the corporation's cash assets, and, under head office instructions, the same will be paid without drawing upon the corporation's funds in this country.

THE LONDON ASSURANCE CORPORATION has been in business without interruption for nearly two hundred years, and proposes to move right along in spite of the tremendous disaster which so recently overtook our beautiful sister city.

LOSSES PAID IN CASH WITHOUT DISCOUNT
WM. J. LANDERS, Manager

Louis F. Vetter, Resident Agent
424-425 Bradbury Bld'g.
ALBERT SIDNEY JOHNSTON, Special Agent, 208 Douglas Bld'g.
LOS ANGELES, CAL.

Chronic Diseases of the Heart, Stomach, Liver and Kidneys

Pains in the back, shortness of breath, constipation, bloating, belching, or sour eructations, yellow skin, wasting of flesh, lack of ambition, nausea or sick stomach, blind or dizzy spells, tongue coated, bad taste in the mouth, no relish for food, fluttering of the heart, highly colored urine—these are the symptoms that indicate a diseased condition of the heart, stomach, liver and kidneys. The treatment as administered by these physicians corrects the functions of these four organs of the body.

Send for information and get our advice before you place your case with others.

Free One Month's Trial Treatment

Consultation Free

All Forms of Chronic and Special Diseases of Men and Women

Dr. Martin & Co.
254 South Broadway Suite 18 Los Angeles, Cal.
Office Hours—9 a. m. to 8 p. m.

TYPEWRITER USERS!

Have you seen the NEW REMINGTON MODELS? Have you tried the new REMINGTON ESCAPEMENT?

If not, then you have yet to know the latest and greatest improvement of the writing machine. The NEW REMINGTON MODELS make easier work and do better work and MORE WORK than any typewriter has ever done before.

Remington Typewriter Company
113 S. Broadway, Los Angeles

Our San Francisco permanent address is 1015 Golden Gate Avenue.
Full stock machines, supplies, etc., on hand.

Announcement to the Public
Our Special Offer

NO FEE

We give the best medical attention experience and skill can furnish, leaving the question of payment contingent upon a perfect and permanent cure. We do not expect any fee from responsible parties until you are satisfied beyond a shadow of doubt that you are CURED to stay CURED and no larger than you will be willing to pay for high class medical service.

This liberal offer is made to enable those to be cured who have spent their money in doctoring without relief and to show the many who have treated with dozens of physicians without benefit that we have the only methods that produce a lifelong cure.

Contracted Disorders

We cure Varicocele, Hydrocele, Specific Blood Poison, Stricture, Piles, Kidney and Bladder Diseases, and all Complicated and Chronic Diseases of MEN ONLY.

Every case of contracted disorders we treat is thoroughly cured. Our patients have no relapses. When we pronounce a case cured, there is not a particle of infection or inflammation remaining, and there is not the slightest danger that the disease will return in its original form or work its way into the general system. No contracted disease is so trivial as to warrant uncertain methods of treatment, and we specially solicit those cases that other doctors have been unable to cure.

Largest and Most Reliable Place in the City

Write if you cannot call. All correspondence strictly confidential and all replies sent in plain envelopes. No names, cases, letters or photographs of patients published or exposed. Enclose 2-cent stamp to insure reply.

Hours: 8 to 5, 7 to 8 Daily. Sundays 9 to 12.

Dr. Greene & Co. Rooms 12 to 16 No. 254 S. Broadway Rindge Building

MEN
My Success is Due to....
COMMON SENSE
EXPERIENCE
KNOWLEDGE

I GIVE YOU CURES--NOT PROMISES

MY METHOD is absolutely free from pain. Gets at the diseased condition quickly. Restores you to complete health promptly. I have proven that PERSONAL OFFICE TREATMENT is the ONLY WAY to cure the intricate, complicated DISEASES of MEN.

VARICOCELE I cure soundly and completely in 4 to 6 days. My treatment is painless, and one that will preserve and strengthen the reproductive system.

STRICTURE There is no other treatment to my knowledge which will permanently remove all soreness, inflammation, callous or harrowing conditions of stricture. It is most cleanly and perfect and completely cures.

FUNCTIONAL DECLINE My treatment for functional decline or "weakness," as termed by some, is the result of years' special work in functional disorders the results I obtain are by direct methods and are not in common use.

HOURS: 9 to 4, 7 to 8. Sundays, 9 to 12.

Dr. Morton, 316 South Broadway

FREE

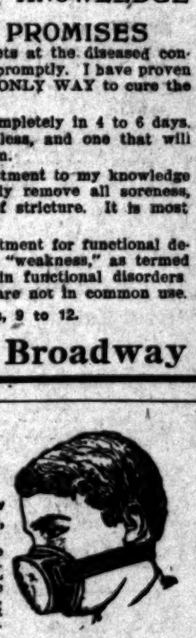

(Third Year in Los Angeles.) No Fee.
Try Them at Our Expense—Not Yours. Our New Cures for Catarrh, Asthma, Deafness, Rheumatism, Epilepsy or Fits and Piles.
Consultation, Examination, Treatment and Medicine Free to use at home to all who apply in person at our offices. NOT ONE CENT TO PAY FOR ANYTHING. WILL YOU TRY IT? Why do we make this offer? Because we know that we have the BEST CURES for Catarrh, Asthma, Epilepsy, Rheumatism and Deafness. We want you to know it, and to know it at our expense, not yours.
Right reserved to withdraw free offer at any time.

IF GOOD HEALTH IS WORTH HAVING THIS TREATMENT IS WORTH TRYING.

REFERENCES:
S. W. Baker, 743 Judson St., catarrh and neuralgia.
These doctors cured me of chronic catarrh and bronchitis in four weeks.
(Signed) JOHN C. WILLIAMS, 215 E. Fifth St.
Six weeks' treatment restored hearing and removed noises from my head.
(Signed) L. GOODWIN, 434 Towne Ave.
These doctors cured me of deafness and noises in the head in three weeks.
(Signed) G. W. HAINES, 917½ Main St., Room 2.
Three weeks' treatment has improved my hearing more than fifty per cent.
(Signed) JOHN R. DUNLAP, 2015 Dayton Ave.
I have been troubled with asthma many years. Up several times every night to inhale for relief. They gave me relief at once; have gained four pounds in two weeks. I have received more benefit in this short period than ever before in 40 years.
(Signed) B. F. HARDY, 224 South Olive St.
We cure Deafness, Noises in Head, Discharges from Ears, Bronchitis, Asthma, La Grippe, and all Curable Diseases.

MEN, WOMEN AND CHILDREN

Home treatment. Write for particulars.
Have you any of the following symptoms:
Headache, dizziness, nose stopped up, watery, dry, bad odor or pain? Do your ears ache or discharge, ringing or noises? Does your throat tickle, dry, get sore often? Hawk or spit, matter drop in throat, hoarse, bad taste in mouth, foul breath, tongue coated, ulcers or sores? Cough? Stomach bother you? Bowels regular? Any trouble with your kidneys? Pain in back? Any sores or eruptions on skin? Are you nervous or despondent? Sleep well? Blood out of order?
Our system of treatment and medicines are different from all others. Cannot be had elsewhere.
Middle-aged or elderly people who are nervous, despondent and melancholy quickly relieved and restored to normal condition.

BRING THIS ADVERTISEMENT WITH YOU. COME TODAY

PACIFIC MEDICAL CO. Offices 526, Fifth Floor Bryson Block, 2nd & Spring

Twenty feet back of elevator. Ask the man. Hours 9 to 5, 7 to 8; Sundays 9 to 12.

MEN

To introduce our up-to-date and new methods we will until JUNE 10th charge only one-half our regular fee

3 Reliable Brother Specialists 3

STRICTURE, VARICOCELE, WEAKNESS, BLOOD POISON, inflammation and ulceration of the mucous membrane. Reasonable fee with guarantee.

CONSULTATION FREE. Men out of town write.
HOURS—9 to 12, 1 to 5, 7 to 8 daily; 9 to 1 Sunday.

Doctors Beech Brothers
232 to 234 Germain Bldg. 224 S. Spring St., Opposite Orpheum, Los Angeles.

BEECH'S VIGORINE
Cures Weakness and Failure. Compounded and used only by us. In plain packages by mail, $1, 6 for $5. Send for it

MEN! MEN!
Who Have Contracted Disorders

The progress in the study of contracted disorders in the past few years has resulted in advanced methods of securing permanent results. In my practice I use special methods of irrigation, and a method of my own devising for installations that cure PERMANENTLY in from 3 to 10 days. I make frequent inspections of the canal by means of a small electric light, which enables me to see and to treat each inflamed part separately, and I am also enabled to show the patient himself the conditions that actually exist. Following my treatment there are no evil after results. There is no stricture to fear, not the slightest chance of a chronic condition but there is COMPLETE healing of the inflamed and poisoned tissue. Never use harsh injections or drastic internal remedies to stop the discharge, for if you do it is certain that in the future you will find your state worse than ever. I guarantee you a PERFECT CURE, and as well as that

PAY ME WHEN WELL

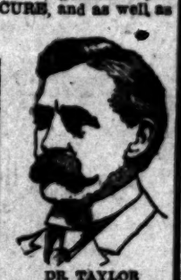

DR. TAYLOR
The Leading Specialist

I Cure to Stay Cured:
Weakness, Varicocele
Hydrocele
Specific Blood Poison
Organic Weakness, Stricture and Reflex Ailments

I charge the lowest fees.
I have the largest practice
My fees are the lowest.
Examination Free.

I offer not only FREE Consultation and Advice, but of every case that comes to me I will make a careful Examination and Diagnosis without charge. No ailing man should neglect this opportunity to get expert opinion about his trouble.

If you cannot call, write for Diagnosis Chart. My offices are open all day from 9 a.m. to 9 p.m., and Sundays from 10 to 1.

Dr. Taylor & Co.
305½ S. Spring St.
Cor. Third St. Los Angeles Cal.

MEN

We Are Specialists for Varicocele, Hydrocele, Stricture, Piles, Fistula, Blood Diseases, Contracted Diseases, Private Diseases, Loss of Vital Power, Kidney and Bladder Troubles.

Our Medical Journal Free

Downstairs at our entrance, 202½ South Broadway, you can help yourself to our medical journal; an extensive description of our special work is given. It contains full information. If you live out of the city, write for one.

Doctor Harrison
202½ So. Broadway
Corner Second Street.

For Sale

Title insured first mortgage, to return 20 per cent. this year.

W. O. POOR,
224-226 Mason Bldg.

Tonopah GOLD STAR MINES CO.
5 Cents a Share
Inquire.
PACIFIC COAST MINES BUREAU
421-422 Chamber of Commerce

OWENS & COMPANY
Brokers.
315 So. Broadway,
320-322 Laughlin Bldg.,
We make a specialty of
MARCONI WIRELESS
Telegraph Co.'s of America Certificates at $7.00 each.

Palmo Tablets

Transform weak, broken-down, nervous wrecks into magnificent types of physical perfection. They restore the nerves and kidneys to their normal conditions and make you look and feel years younger. Guaranteed. 50 cents. Book Free.
AT ALL SUN DRUG STORES.

Ocean Steamships.

North German Lloyd.

Fast Express Service
PLYMOUTH—CHERBOURG—BREMEN.
Kronp's, June 5, 5 am|Kaiser, July 10, 10 am
Kaiser, June 12, 10 am|K.Wm II, July 17, noon
Wm. II, June 19, 5 am|Kronp's, July 31, 11am
Kronp's, Jy.3 12:30 pm|Kaiser, Aug. 7, 10 am

Twin-Screw Passenger Service
PLYMOUTH—CHERBOURG—BREMEN.
Kurfuerst, June 7, 10am|P.Alice, June 28, 10 am
P.Irene, June 9, 10 am|Fried'h, July 5, 10 am
Barb'ssa, June 14, 10 am|Kurfuerst, Jy.12, 10am
Bremen, June 21, 10 am|Barb'ssa, July 19, 10am
*Bremen direct.

Mediterranean Service
GIBRALTAR—NAPLES—GENOA.
*Hohenz'n, Je. 9, 11 am|P.Irene, July 28, 11 am
P.Irene, June 16, 11 am|K.Luise, Aug. 11, 11 am
K.Luise, June 23, 11 am|K.Albert, Aug.25, 11am
K.Albert, Jy. 7, 11 am|P.Irene, Sept. 1, 11 am
*Does not call at Gibraltar.

From Bremen Piers, 3d and 4th Sts., Hoboken. OELRICHS & CO., NO. 5 BROADWAY, NEW YORK. ROBT. CAPELLE, 160 MONTGOMERY ST., SAN FRANCISCO, CAL.

LADIES TAIT REGULATABLE
have been prescribed for the
MONTHLY IRREGULA
by many of our best physicians, with their invariable success. They are GUARANTEED not to injure the woman and will give speedy relief when other remedies have failed. Price $1.
SUN DRUG STORES.

LASH'S KIDNEY & LIVER BITTER
A PLEASANT LAXATIVE
NOT INTOXI

Conra

FREE
Our herbal remedies have cured diseases for two generations.
FOO & WING HERB CO.
903 South Olive Street, Los

FREE Consultation, examination and three months' treatment free. Catarrh and chronic diseases of Ear, Nose and Throat, Lungs, Liver, Stomach, Kidneys, Bowels, Rectum, Blood and Skin Diseases. Men, Women and Children.
Pacific Medical Co.
526-527 Bryson Bldg., 2d & Spring

ONE BOTTLE CURES.
McBurney's Kidney and Bladder Cure. For Bright's Disease brick-dust deposit, bed wetting, gravel, dropsy, diabetes, acid phosphates, head'e, pain in the stomach, etc. Sold by W. F. McBurney, 220 Vermont ave., for five years' treatment. Prepaid $1.00. Druggists.

Will fit you.
REGA
THE SHOE THAT FI
A. S. VAN DeBRIFT
S. 302 Broadway.

Blood and Skin Diseases a Specialty
Rupture, Piles, Varicocele and Stricture Cured Without Cutting.
MELVIN E. STYKEM, M.D.
421½ South Spring Street, Grand Pacific Hotel.

Ladies' Dis Ailments
to the sex scientifically and quickly and permanently. Superfluous hair, moles, veins, etc. removed by an EXPERT. Consultation and Confidential.
Merrill Medical Parlors
Suite 5 308½ S.

"OUR SHOE"
BELL'S EXCLUSIVE TA
Makers of Men's Fine
$3.50 to $5.00
343 South Broadway.

EXCLUSIVE AGENCY
Globe-Wernicke Elastic Bookcases
CALIFORNIA FURNITURE CO.
Broadway, near Seventh.

Agency for KNOX
(New York) Hats for Men, at
BUSCH'S,
Second and Broadway

THE GOETZ GLOVE
Gloves Exclusively
Silk and Kid all
421 S. BROADW

LULL CARRIAGE
POPULAR VEHICLES AT POPULAR PRICES
Cor. Main and Tenth
LOS ANGELES

GOOD SHOES
W. C. Cummings Shoe Co.
FOURTH AND BROADWAY

PURITAS DISTILLED WATER
5 GALLONS
BOTH PHONES

WE DESERVE YOUR PATRONAGE
342 South Spring St.

FASTIDIOUS
HAVANA CIGARS

HERE IT IS BY HERRERA.

WANTS TO RIGHT HIMSELF WITH PUBLIC.

Says He Was Told That It Was Tricky, and That He Has Been Misled by Friends. Willing to Fight Nelson for Five Years. Public Can Come Free.

Herrera handed the following statement to The Times last night:

"Much has been written about the affair at Tesco, and in nearly every case I have been given the worst of it. To fair-minded people, it is interesting to look at my side of the question.

"I suppose, for the sake of argument, that I was overweight at 6 o'clock. Let us leave my supposition out of the question altogether. I was there to weigh at 6 o'clock, and I was in the ring at 2:30, as stipulated in the agreement.

"The public cannot appreciate the work done on a fighter who is kept waiting in the ring. I waited, and during Nelson's non-appearance, for the long time, hanging round a dressing-room in my fighting togs, my nerves at a high tension, waiting for news of my opponent.

"No news appeared soon after 6 o'clock. There would have been no difficulty. If I had stepped onto the scales at 6 o'clock, I assure you, would have weighed no more than Nelson did later.

"I am not getting around the fact that I spent the time between 6 and 8 p.m. in a Turkish bath. He says I was sweating down weight that should not have been. That is as it may be say, but it looks a trifle queer when a man comes to the ring. after four hours in a Turkish bath stands a weight test.

"It was my actual belief that Nolan would remain in the baths that he might gain sufficient weight to go over the 133-pound limit. If I had been on the scales at the time Nolan wanted me to, I would have been over 133 pounds, after striving for a 6 o'clock limit. A man gains weight very quickly, and Nolan's bath probably kept him under the limit and Nolan would then be in the position to claim that if I beat Nelson, I could not claim lightweight championship, having not over 133 pounds.

"In connection I would refer to the Nelson fight in Colma. The conditions then were similar to those of the 2d. For over two hours I was waiting round on the ring, while Jack J. Jeffries, the referee, was trying to get his boy fairly. He failed so far that many in the audience clamored for their money and many disgusted spectators left the building.

"After Nelson did arrive, I absolutely had Nelson guaranteed to me after doing so. But I did not do.

"The most opprobrious epithets were applied. 'Indian,' 'low-down,' 'no good for nothing,' etc., but the result of newspaper opinion to stand in with the public which they try to form to their own advantage.

"I am no Indian. If so, I command respect as a scion of royalty. I am no 'low-brow,' but my knowledge of the English language is up to the standard observed by the knocker who is flattened out on his anvil. And I have never had any inclination for dirty work.

"I am sure that I may have been misled by friends with regard to Nolan. Weeks I had had it from me that Nolan was the man that he would bluff up to the second. Naturally, this had an effect on me, and this, I paid too much attention to, and my manager advised. At times a fighter does not obey orders, he might as well do without the game. Ask Battling Nelson.

"I have been accused of cowardice and afraid to meet Nelson at 133. I am not afraid to meet Nelson or any other man near his weight in the world. I stand ready to fight him under any conditions (and my pecuniary ability) he chooses, at any time he pleases, and for the better. And preferably to-day.

"The reason for preferring Los Angeles is that I feel the public was disgusted, and I want to give them a chance to wallop the Dane and see him where he will be chased with a ticket, like the veriest pretender-he.'

"To guarantee, I will put up any amount my challenge is accepted. I will fight Nelson anywhere, from a back parlor to the neck of the ocean, at any time he names and, if the fight labeled 'Bat' as a back number and Fishes, give me a chance to present manager.

"AURELIO HERRERA."

BETTING GAME QUIET.

Club Talked of is One That Owner Wants to Get With Abe Attell.

The only fighting dope the local fans have to content themselves with, at present, is the talked-of match between Attell and Kid Solomon. It is said that Solomon claims he can make 126 pounds, stripped, without much trouble, and is willing to meet Attell at that weight. Solomon is said to think that Attell will be able to put up Solomon in such a way that the fight would be of no interest to a contest. Of course if this match is made it could not be pulled off at the Pacific Club for the reason that they have nothing to do with the match, and the alleged revelations that are to be made with Green. It is pretty safe to bet that Abe would beat Solomon easily for he has won from Jimmy Forbes, Herrera, Young Corbett and a score of other boys that Solomon could not get by.

Jimmy has several good matches on hand, but is not prepared to give out anything at present, but he promises some events.

BATTERS UNSETTLED.

Pacific Club is Still Playing for an Owner—Eager, Hall and Tomlin Go North.

There is no news to give out in regard to the Los Angeles ball club for the reason that Pendleton, who owns the team, is attending the Legislature and will not return before the end of the week. Jim Jeffries is raising "garden sass" and chickens out near Burbank, and Tom Tomlin is endeavoring to forget the trade he got back for Herrera. With these three interests occupied, such business as the ownership of a baseball club and Pitcher Hall left last night for the north to join the Angeles team and Jimmie Hall left last night. Those will be on the playing staff in Dillon, Bergeman, Cravath, Bernard, Ellis, McClelland, Toman, Eager and Hall. Gray, Brashear and Ross have jumped to the outlaw club in Johnstown, Pa.; Atz went to the New Orleans club and Nagle and Toser hopped to Buffalo, N. Y. Nagle and Atz will probably be brought back here, but those who went to the outlaws are lost.

SEALS WIN FINAL GAME.

RANDOLPH'S PITCHING WINS.

[BY THE ASSOCIATED PRESS—P.M.]

OAKLAND, June 2.—The Seals took the final game of the series from Fresno this afternoon by the score of 4 to 1. Randolph, an Alameda pitcher, did the trick. He allowed two hits, both doubles, in the first inning, but thereafter only one safety was made off his delivery. Rain prevented the morning game. Score:

San Francisco, 4; hits, 9.
Fresno, 3; hits, 2.
Batteries—Randolph and Wilson; Fitzgerald and Dashwood.

NATIONAL LEAGUE.

TINKER DOES GREAT WORK.

[BY THE ASSOCIATED PRESS—P.M.]

CHICAGO, June 2.—Tinker won today's game with two timely hits, and his clean steal home, while the ball was pitched. His fumble also saved Pittsburgh from a shut-out. Score:

Chicago, 4; hits, 9; errors, 2.
Pittsburgh, 1; hits, 6; errors, 1.
Batteries—McFeister and Moran; Phillipi and Phelps.
Umpire—O'Day.

TEAMS BREAK EVEN.

[BY THE ASSOCIATED PRESS—P.M.]

CINCINNATI, June 2.—Cincinnati and St. Louis played a double-header this afternoon. In the first game errors by the visitors contributed largely to the defeat. Pitcher Egan of St. Louis was put out of the game in the third inning of the first game for disputing a decision. The second game was limited to seven innings, in order to allow the St. Louis team to catch a train. Druhot held the locals down to four hits. Ewing was hit hard. Score:

First game:
Cincinnati, 4; hits, 6; errors, 1.
St. Louis, 3; hits, 9; errors, 2.
Batteries—Weimer and Livingston; Egan, Hoelskotter and McCarthy.
Umpires—Conway and Emslie.
Second game:
Cincinnati, 0; hits, 4; errors, 4.
St. Louis, 3; hits, 8; errors, 2.
Batteries—Ewing and Schiel; Druhot and Grady.
Umpires—Conway and Emslie.

TAIL-ENDERS WIN.

[BY THE ASSOCIATED PRESS—P.M.]

BROOKLYN, June 2.—The Brooklyns and Bostons played one of the recently scheduled Sunday games today, the home team winning 2 to 1. Score:

Boston, 1; hits, 5; errors, 1.
Brooklyn, 2; hits, 6; errors, 0.
Batteries—Pfeiffer and O'Neil; McIntyre, Scanlon and Bergen.
Umpires—Carpenter and Johnstone.

AMERICAN LEAGUE.

MULLEN BEATS ST. LOUIS.

[BY THE ASSOCIATED PRESS—P.M.]

ST. LOUIS, June 2.—Mullen's magnificent pitching was responsible for St. Louis's defeat by Detroit today. Score:

St. Louis, 1; hits, 4; errors, 4.
Detroit, 6; hits, 13; errors, 2.
Batteries—Pelty and O'Conner; Mullen and Schmidt.

JOSS PITCHES BEST.

[BY THE ASSOCIATED PRESS—P.M.]

CHICAGO, June 2.—In a pitchers' battle, in which Joss had a shade on Walsh, Cleveland defeated Chicago here today. Score:

Chicago, 0; hits, 4; errors, 2.
Cleveland, 2; hits, 6; errors, 1.
Batteries—Walsh and Sullivan; Joss and Bemis.

TENNIS THIS WEEK.

AMERICAN TEAM TO APPEAR.

[BY THE ASSOCIATED PRESS—P.M.]

NEW YORK, June 2.—The American lawn tennis team of challengers for the Dwight Davis cup are scheduled to play the first of the international matches at Liverpool, today, and to meet the winners of the Australasian series on June 7, 8, and 9, at Newport, Wales. The finals against the British holders of the cup will be played on the courts at Wimbledon, London, June 15, 16, and 18.

Minor Baseball.

The Keystone club of this city played a double-header at Arcadia yesterday and won both games easily. The first was with the Newsies of this city, and these were beaten by a score of 10 to 1, the batteries being Reigel and C. Whalen, and Smith and Mockler. In the other game the Keystones defeated the Christopher nine by a 7 to 0 score, the batteries being B. Simonds and Roberts for the winners, and Lyman and Cass for the losers.

The Bailey & Schmidts club beat the Watts Stars at Watts yesterday by a 4 to 1 score.

Seattle Papers Sore.

The newspapers up in Seattle are still knocking the Coast League in the hope that Seattle will draw out and go back to the Northwest bush league. It appears that Class A ball is too much for the Seattle newspaper reporters and they would probably thrive better on the kind that is dished out by the Northwest league. The Coast league teams would raw well in Seattle if it was not for the knocking the league gets there.

High Bowling Scores.

The following 200 or better ten-pin scores were rolled on Morley's alleys during the past week:

Wetzel, 255, 258; Billiams, 205; Tormat, 227, 225, 217, 202, 204, 201, 210, 188; Gunning, 211, 205, 200; Craig, 201; Debs, 205; George, 206; Conery, 218; Willimot, 224; Crocker, 202; Porter, 204; 201; Brown, 224; Hedrich, 220; Wilson, 217; Baron, 228; Dugan, 215, 201; Meyers, 207; Swetland, 234; E. Weber, 209; Taylor, 211, 206, 200, 201, 214, 214; Allen, 214; Bowron, 204; Lustig, 203; Struby, 213, 202, 203, 221.

The following 100 or better scores were rolled against "Jimjons:"

Stewart, 105, 107, 120, 101; Lorenz, 102, 105, 107, 115; Tormat, 104, 115, 127, 120; Stratton, 101, 100, 101, 107, 100, 106, 105; Werner, 118, 104, 101, 116, 103.

TAMERLANE FIRST.

WINS BERMUDA YACHT RACE.

[BY THE ASSOCIATED PRESS—P.M.]

HAMILTON (Bermuda) June 2.—The yawl Tamerlane, owned by Frank Maier, and sailed by Capt. Thomas Fleming Day, competing in the Brooklyn Yacht Club's ocean race to Bermuda for the Lipton cup, was sighted at 11:30 o'clock this morning, and crossed the finish at 3:25 p.m. The Tamerlane reports that she has not seen the sloop Gauntlet, owned by G. W. Robinson, another competitor for the cup.

Jockey Waterbury Dead.

John Waterbury, a young jockey who rode in the Ascot races last winter, died yesterday in this city of consumption. He was known by name to the patrons of the local races, but was better acquainted in San Francisco, from which place he came to this city. He was only an ordinary jockey, and was not noted for any particular brilliancy. He rode such horses here as Alsona, Peeping Tom, Rocklands, Regal and Blue Bottle, but never showed much ability.

CHUTES GOUGES BALL PLAYERS.

MAKES AMATEUR TEAMS PUT UP HEAVY RENTAL.

"Help Baseball Along" by Charging Fifty Per Cent. of Receipts. Tufts-Lyon Team Loses Two Games of a Double Header—Hoegees Get Scalps of Rivera Team.

The Chutes management that has been quoted as saying that it desires earnestly to assist the baseball business in this town in every way possible, gave an awful imitation of trying to yesterday, when it charged three amateur baseball teams 50 per cent. of the gross receipts for the permission of playing in the grounds. As there were between 500 and 600 people at the games this would probably be $100 at least, and 50 per cent. of this would be $50. For the percentage the Chutes management is to do the advertising of the games which it is said they don't do and as they pay the ground keeper but $10 per week, the percentage was enough to pay his salary for several weeks and have enough left over to buy packing-house meat for the beasts in the cages.

Notwithstanding this fearful hold-up handicap, the three teams played good baseball and furnished an interesting afternoon to the fans. The first game was between the Hamburgers and the Tufts-Lyon and the former won by a score of 7 to 2. The second game was played by the Examiners and the Tufts-Lyon and the Tufts also lost this by a 4 to 1 score. The players certainly did not do their best, for with the awful specter of the Chutes management reaching over the fence into the box office, and taking away half the receipts, it is small wonder that the boys did not make more errors than they did.

In the Hamburger-Tufts game, Champion and Leahy formed the battery for the Tufts and Hartman and H. Mangerina for Hamburgers, the hits being six for Tufts and five for Hamburgers. The winners however, got theirs at the right time and were helped along by errors.

In the second game, the battery for the Examiners was T. Whaling and P. Mangerina, for the Tufts, Ford and Sylva, the winners making thirteen hits and the losers four. There were no special features in either game.

Out at Rivera, the other two teams of the league, the Hoegees and the Riveras, played against each other and the Hoegees won by a 7 to 3 score. This was a slugging game for the Hoegees made nine hits and the Riveras five, the Hoegees having three errors and the Riveras six. The batteries were Gamble and Snodgrass for the Hoegees and H. Lucere, Briswater and Schildwater for Rivera.

UNDELIVERED TELEGRAMS.

The following messages are undelivered at the Western Union Telegraph Company for Ellsworth Daggett, Susie H. Doane, Annie Coles, M. T. Weyant, Fernando S. Ulloa, G. G. Mason, S. G. Murray, H. Jeffrey, Francis Caynado, A. Duckwill, C. A. Haight, N. Hannenberg, Ben Gordon, Lucas Lump.

CORONA Lithia—carbonated or natural.

CHINESE HERBS and TEAS

Do You Want a Cure?
WE HEREBY ENDORSE
DR. TOM SHE BIN
He Is a Medical Wonder

Read these: To all who are suffering I wish to recommend Dr. Tom. I have been a sufferer for years from tumor of the womb and he has cured me without operation, when the American doctors said I could not be cured unless operated on. I have recommended you to many and will continue to do so.
MRS. BENADE,
San Gabriel, Cal., and 4020 Eighteenth Street, S. F., Cal.

San Francisco, March 16, 1906.
I saw Dr. Tom She Bin's advt. and came up to his office to have my pulse felt. I had malarial pains all over my body and chills besides woman's ailment. He told me what my trouble was. After one week's taking Chinese herbs I was a great deal better. I was sick for six years; no white physician did me any good. I took his herbs six weeks and was well; I was cured. Now after one year have no more pains.
MRS. J. SANGAILL,
17 Lafayette Place, from Greene to Union, between Kearny and Dupont Streets.

Dr. Tom Never fails to Cure. See him at
908 S. Broadway, Bet. 9th & 10th.
Los Angeles, Cal.
COMMITTEE OF CITIZENS

FREE Write for free 10c package Infold Toilet Tissue and literature naming price of stock in the Company. Greatest industrial enterprise of the age. 503 H. W. Hellman Building. Southwestern Securities Company, Los Angeles.

RUPTURE
NO knife used or time lost. Pay until cured. Call and see testimonials in our office. Address FIDELITY RUPTURE CURE, 415½ S. Spring St., Los Angeles; rooms 8, 9. Hours 10 to 5 and 7 to 9.

NOTICE
Prices advance June 15.
Jefferson and Fourth Avenue Tract
TYLER & CO.,
206-208 Laughlin Bldg.

Huntington Beach..
The Best Place in Southern California to buy property for Home or Profit.
Huntington Beach Company
332 BYRNE BLDG.

LAWNDALE
Lots $75 and up
$1.00 Down, $1.00 a Week.
E. L. HOPPER & SON
404 Laughlin Bldg. 315 S. Broadway

Home Downey Tract
Beautiful lots $100 to $375. Easy terms. 35 minutes from First and Spring Streets
D. O. STEWART & CO.,
128 S. BROADWAY.

Fiesta Picture Souvenir Book
Magnificently printed on Best Coated Book Paper with Finest Halftone Illustrations.
ALL THE NIGHT ELECTRICAL FLOATS
MANY WINNERS IN FLORAL PARADE
Surpassing Reproductions—Unequaled Souvenir
32 PAGES AND COVER
PRICE—25 cents; postage 3 cents extra. For sale at all Agencies, Newsstands and
TIMES JOB OFFICE
110-116 N. Broadway Los Angeles

TO SAN FRANCISCO
"Shore Line Limited"
Exclusively a Parlor Car Train with Diner and Observation Car
Stopping only at Santa Barbara, San Luis Obispo, Paso Robles, Salinas, Castroville (for Hotel Del Monte), Pajaro (for Santa Cruz) and San Jose.

Leaving Los Angeles daily at 8 a.m., arriving San Francisco via Oakland Pier at 9:30 p.m., having through car to and from Hotel Del Monte.

FASTEST TRAIN BETWEEN LOS ANGELES AND SAN FRANCISCO.

Along the coast line, with its hundred miles and more of track close to the ocean—the ideal route and train for passengers who know and appreciate what is perfect.

Through by Daylight

Tickets and reservation at CITY TICKET OFFICE, 261 S. SPRING ST., COR. THIRD.

Southern Pacific

DAILY AND PERSONALLY CONDUCTED PARTIES
in Pullman Tourist Sleeping Cars through without change to
Chicago, St. Paul
Minneapolis and the East
We will be pleased to call upon you if desired, and give you full information regarding rates and train schedules, and to submit special itineraries, etc.,
J. H. PEARMAN, Asst Manager,
Chicago & North-Western-Union Pacific Excursions,
247 So. Spring St., Los Angeles, Cal.
PC149

Earthquake Makes a City
Within twenty-four hours after the burning of San Francisco every avenue of commerce was throbbing with new life-blood in Oakland.
Hundreds of new factory sites sold.
Thousands of permanent homes secured.
Millions of dollars put in real estate.
First of all to feel the great wave of prosperity was Oakland's greatest newspaper—
THE TRIBUNE
Only seven-day paper in Oakland.
Exclusive Associated Press service.
Carries more display and classified advertising than all Oakland papers combined.
Reaches all towns within 150 miles' radius.
Use the Tribune. Get Results

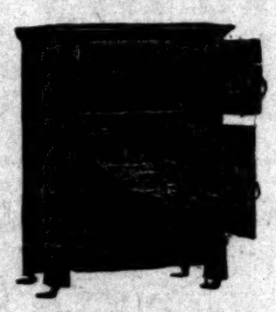

THE OPAL
For a high-grade refrigerator you can find none better than the Opal. It is the most economical, most sanitary and the handsomest refrigerator on the market. A large assortment to select from.
JAMES W. HELLMAN
Phones 16. 161 N. Spring.

Plates, Crowns, Bridgework
Only Until June 1st
$3.50
Cleaning and Extracting Free. Everything else at only a trifle more than cost of material. Absolutely without pain.
None betterean be had, no matter how much you pay. All work guaranteed.
PEOPLE'S DENTAL PARLORS, 108 N. Spring St.
Open evenings and Sunday forenoons

Reap the Benefits of Low Rates
June 6 and 7, July 2 and 3
To and From Eastern Points
Good for 90 Days Returning
Rates for round trip are:
Chicago, $72.50. St. Louis, $67.50. Omaha, $60.00. Kansas City, $60.00. St. Paul, $70.00. Memphis, $67.50. New York City, $108.50. Boston, $109.50. Philadelphia, $107.50. Baltimore, $107.00. Washington, D. C., $107.00.
Many other points on similar basis.
Good via San Francisco
For further information as to rates to other Eastern points, stop-over privileges, etc., inquire of THOS. A. GRAHAM, Asst. Gen. Freight and Pass. Agt., Southern Pacific.
City Ticket Office, 261 S. Spring St. Corner Third
Southern-Union Pacific

Good via San Francisco
For Your Eastern Trip
Excursion Rates
June 6 and 7, July 2 and 3; August 7, 8 and 9, September 8 and 10

Chicago and return	$72.50
Omaha or Kansas City and return	$60.00
St. Paul or Minneapolis and return	$70.00
St. Louis, Memphis or New Orleans and return	$67.50
Denver and return	$55.00
New York City and return	$108.50
Boston and return	$109.50
Philadelphia and return	$107.50
Washington, D. C., or Balitimore and return	$107.00

Many other points in proportion.
Return limit 90 days, but not later than October 31, 1906.
Also Louisville, Ky., and return $75.75
June 6 and 7, account Home Coming of Kentuckians. Return limit 90 days.
Choice of Many Routes
Go One Way, Return Another
Particulars at CITY TICKET OFFICE, 261 S. SPRING ST., COR. THIRD, or from any Agent.
Southern Pacific

Eastward
Thro' Tourist Sleepers
Via the Burlington
LOS ANGELES TO BOSTON—Personally conducted every Wednesday via Coast line; Rio Grande through Salt Lake City, scenic Colorado and Denver; Burlington to Chicago and Michigan Central east.
LOS ANGELES TO OMAHA AND CHICAGO—Personally conducted Wednesdays and Thursdays via Coast Line; Rio Grande through Salt Lake City, scenic Colorado and Denver; Burlington east.
LOS ANGELES TO OMAHA AND CHICAGO—Personally conducted Tuesdays via Coast Line; Rio Grande and Colorado Midland through Salt Lake City, scenic Colorado and Denver; Burlington east.
LOS ANGELES TO KANSAS CITY AND ST. LOUIS—Personally conducted Wednesdays via Coast Line; Rio Grande through Salt Lake City, scenic Colorado and Denver; Burlington east.
LOS ANGELES TO OMAHA AND CHICAGO—Every day via Salt Lake Route; Rio Grande through scenic Colorado and Denver; Burlington east; through sleepers Mondays and Saturdays are personally conducted.
Low Rates East
June 6 and 7 and other dates.
W. W. ELLIOTT, District Passenger Agent, C., B. & Q. Ry.
222 So. Spring St., Los Angeles. 2366
Burlington Route

MURDER WILL BE THE CHARGE.

ITALIAN SHOT SATURDAY NIGHT CANNOT RECOVER.

Attacks Upon Him Believed to Have Been Premeditated and Carefully Planned—George Ardizone, Who Fired the Shot Has Disappeared.

Detectives are still on the trail of George Ardizone, whom they say attempted to murder George Maison near the corner of North Main street and Avenue 19 Saturday night. Maison was walking south on Main street when he met Ardizone, with whom he had quarreled, and the latter immediately opened fire with a revolver. He fired three shots and then disappeared in the darkness.

Only one of the shots took effect, but the wound it inflicted will probably prove fatal. The wounded man was removed to the Receiving Hospital and later to the French Hospital, where he was operated upon yesterday by Dr. Leon Roth and Dr. Meyers. The surgeons failed to find the bullet, but traced its course from the point of entrance in the breast through the lung and lost it in the muscles of the back. They found the ball had severed the spinal cord and have no hope for the man's recovery.

At the hospital last night it was said that Maison was very weak, but seemed to be holding his own. It is thought that he will live for a day or two, but not longer. When taken to the Receiving Hospital he was able to tell who shot him, but yesterday he could not talk at all, and did not recognize any one.

Maison and Ardizone are Italian fruit peddlers. On Saturday the two men had a violent quarrel over a trade in fruit and Ardizone, it is said, declared he would kill Maison. The latter thought that when Ardizone's wrath had cooled he would be more rational and would forget about the trouble.

The Italian was so enraged, however, that he sought an opportunity to carry out his threat and went out Saturday evening with the deliberate intention of murdering Maison, and the moment he came face to face with him, opened fire.

Where the murderer disappeared to is a mystery on which the police detectives are working. The case is a difficult one, because other Italians in the colony here are doing all they can to aid the criminal in escaping and refuse absolutely to talk about the case, saying they never heard of it.

There have been two murders and one attempted murder of the same character in this city during the past few months, and the guilty persons are still at large, despite the efforts of the police to locate them.

CAN FIND NO TRACE OF HIM.

CHARLES CLARK DISAPPEARS AND SUICIDE IS FEARED.

Domestic Trouble Had Separated Him from His Family and He Had Made Frequent Threats That He Would End His Life—Had Been Drinking When Last Seen.

The police have found no trace of Charles Clark who disappeared Thursday from the Springman Villa, No. 1818 Downey avenue, where he boarded. It is feared that Clark sought an out-of-the-way place and committed suicide.

Threats which the man made make the police believe that this is what he has done though they say he may have laid his plans to drop out of sight and leave, allowing his wife and family to believe that he was dead.

Clark left his wife and their two children about six weeks ago. He went to the Springman Villa to board and there, it is said, he seemed despondent and began drinking heavily. Wednesday night he went to the place intoxicated and raised such a disturbance that the police had to be called in. The man was put to bed, but the next morning had disappeared, leaving all his clothes, his watch and money in his room.

Search was immediately begun, but all efforts to locate him have proven futile and not one trace of him have the police or his friends discovered. Clark seemed to be very bitter against his wife according to those who knew him and often declared that he would "fool her."

On account of his repeating this threat so often the police believe that he had laid plans to either take his life or disappear entirely, so completely in fact, that neither his wife nor his friends nor relatives would ever know whether he was living or dead.

ARE THEY MARRIED YET?

Sudden Trip to Arizona by Two Well-Known Persons Leads to Interesting Question.

Have they been married yet? This is the question the friends of Mrs. Emma H. Fellows, No. 1726 West First street, and of Timothy Phillips, Deputy City Assessor, are asking each other.

Saturday Mr. Phillips started for Douglas, Ariz., assuring his friends and business associates that he was just going to view some mines there. "Yes," said one of them yesterday, "he told us he was going to look at mines, but we 'jollied' him, and asked him if he was to be married. He did not deny it."

Now, strange to say, Mrs. Emma Fellows felt a sudden call to go to Arizona also Saturday. Those who know say there is "method in their madness," and that as soon as they arrive in Arizona they have planned to seek out a minister and be married. Mrs. W. T. Jeffries of No. 1636 Rockwood street, who is a sister of Mrs. Fellows, had nothing to say about it. She could not deny the facts, but said they were premature. Mrs. Fellows is a wealthy woman and moves in society. She has lived here a number of years and is a widow. She is a handsome woman, and Mr. Phillips is said to have been devoted for some time in this direction. He is well known in city official circles. He is now Deputy City Assessor. He is also a Grand Army man. He is a widower.

Mr. Phillips and Mrs. Fellows have been friendly for some time, and notwithstanding they are both over middle age, the courtship has been seasoned with a spice of romance. They did not like the formality of a large wedding, and their friends were all too anxious to assist in the romance, so they decided to give them the slip and come back a wedded pair—that is what the friends say.

HORSFORD'S ACID PHOSPHATE.
Relieves Headache.
Caused by summer heat, overwork, nervous disorders or impaired digestion. Relieves quickly.

Corona Lithia Water.
Purifies the system. Have you tried it?

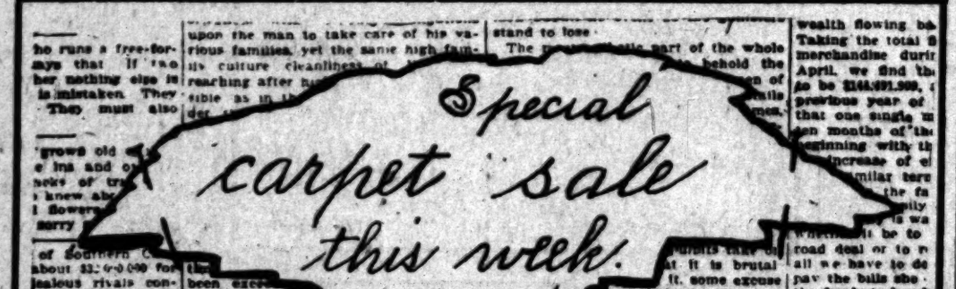

FURNITURE

CARPETS

DRAPERIES

This is Our Annual Sale Of Remnants

Bring Your Room Measures With You

THE HOUSE OF QUALITY

LYON McKINNEY SMITH CO.

652 SOUTH BROADWAY AT SEVENTH STREET

Trade Early

Some Prices

Royal Wilton Carpets, borders to match, regular $1.90 per yard, now	$1.50
$1.35 Wilton Velvet goes for	$1.10
$1.25 Velvet Carpet goes for	85c
$2.15 Axminster Carpets go at	$1.10
$1.40 Axminster Carpets go at	$1.00
Some $2.00 patterns as low as	90c
$1.10 Tapestry Brussels for	70c
Some $1.10 patterns as low as	55c
80c Tapestry Brussels	60c

Bring Your Measures

On your next trip East try the through service of the

Chicago Milwaukee & St. Paul Railway

SOUTHERN-UNION PACIFIC

For rates, sleeping car tickets, and itinerary of trip, also rates and dates of sailing of all Atlantic Steamers to or from Europe, call or address

E. K. GARRISON, Agent
203 S. Spring Street
LOS ANGELES

Beautiful Teeth

That won't fall out of your mouth. SOMETHING ENTIRELY NEW.

The wonder of the twentieth century—that you can eat with as well as with your natural teeth. Call and see them. Shown and demonstrated free. No charge for examination.

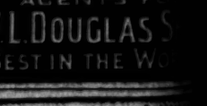

Set of Teeth $5.00
Best Teeth ($ S white
Gold Fillings, $1.00 up. $1 Silver Fillings 50c.
Painless extraction 50c.
TEETH EXTRACTED PAINLESS
All work done by expert, graduate licensed operators of middle age, boys or students.

Pacific Dental Co.
229½ South Spring
Over Christopher's
Open Sunday forenoon and evening

ADVERTISEMENTS FOR INSERTION IN THE San Francisco Chronicle Will Be Accepted at the Branch Office of

The Times

Corner 1st and Broadway

FURTHER INFORMATION AND RATES GIVEN ON APPLICATION

MAMMOTH SHOE HOUSE

AGENTS FOR W. L. DOUGLAS $3 SHOE
BEST IN THE WORLD

UNIQUE
Cloak and Suit House
243 South Broadway

Headquarters for JAPALAC
PHILMATHEWS PAINT CO.
540 North Los Angeles

Mr. C. E. Lindenstein
Former Manager of Natick Tailors, Now with
BUFFALO WOOLEN CO.
242 South Spring St.

TO PIZMO BEACH

Buy the Famous LEWIS' SINGLE BINDER CIGAR
STRAIGHT 5¢ CIGAR

SHOE BARGAINS GALORE

Buy Your Shoes at the Mammoth Today.

Forty Big Bargain Tables Filled With Shoes at About Half Price.

Today will be a busy Monday at the Mammoth Shoe House, 519 South Broadway.

Several thousand pairs of shoes, which were made for a large San Francisco concern, will be placed on sale. These goods are assorted and arranged on the bargain tables, and every pair will be sold at but a fraction of their real worth.

Ladies' hand-turned and Goodyear welt shoes, beautifully finished and in the latest styles, regular $3.00 and $3.50 values on sale for $1.95. Ladies' $1.50 to $2.50 Oxford ties and strap sandals, innumerable styles, on sale for 95c a pair.

Men's standard-made first-class quality shoes, in both patent leather or kid, black or tan, mostly all styles and sizes, $3.50 values on sale for $1.95. Hundreds of pairs of children's shoes, of most every style, will be on sale today.

The Mammoth never does things by halves, and everybody is promised a genuine bargain. You cannot afford to miss these offerings for today.

The Mammoth has secured the agency for the celebrated W. L. Douglas shoes. These are the best known shoes in the world, and the best in the world for the money, so when buying, buy the best for little money at the Mammoth Shoe House, 519 South Broadway, between Fifth and Sixth streets.

Present offices and consultation rooms of the
SUNSET HOSPITAL
452½ South Broadway cor. 5th.
Phones- Home 5150 Main 5167

FURNITURE

Our motto: The best goods for the least money. Watch for our special ads. Wednesdays and Sundays.

R. W. PIERCE FURNITURE CO.,
203-205-207 North Spring St.

Bon Ami

The Best Scouring Soap Made

A Scouring Soap
A Metal Polish
A Glass Cleaner

Outing and Golf
Forsythe Shirts For Women

The correct thing this season—and most comfortable, sensible garments, at that. They come in Madras, with soft attached collars and elbow sleeves. Just the thing for skating and for general out-door wear. Price $4.

Matheson & Berner
BROADWAY—CORNER THIRD

VICTOR TALKING MACHINES
Pacific Music Company 439 South Broadway

THE LUSK CAB CO.
Automobiles, Carriages, Tally-hos, Three-seaters, etc. for hire. Day or night. Drivers in livery.
750 S. Main St. Both Phones 297

CASH OR CREDIT Eastern Outfitting Co
Our Prices are the Same

PIANOS WILEY B. ALLEN CO.
Successors to Metropolitan Music Co
324 WEST FIFTH STREET

WHOLESALE HAY BOTH PHONES 1396 L. A. Hay Storage Co
Offices are removed to Hay house 1030 East 7th St., near Alameda

Enormous Dividends to Shareholders

Limited Allotment of Stock now Offered.
12 Per Cent. Guaranteed.
Should pay over 30 per cent. when stores are all established.

Pacific Syndicate Stores Co.,
Incorporated.
5-10 and 15 CENT STORES.
50 STORES NOW BEING ESTABLISHED ON PACIFIC COAST.

Head Offices OAKLAND, CAL. Union Savings Bank Building.
H. B. WOOD, Manager, New York Office.
Address all communications To the Oakland Office.

OFFICERS AND DIRECTORS.
COL. J. B. FULLER, President, Ex-Bank Commissioner.
CAPT. E. E. CAINE, Director, Capitalist and Ship Owner, Seattle, Washington.
HON. TRUMAN REEVES, Sec. and Treas., Treasurer of the State of California.
T. K. STATELER, Director, General Agent Northern Pacific Railroad.
WILLIAM CROCKER, Director, San Francisco.

Managers wanted who can influence capital. Share of profits and salary to right party.

Pacific Syndicate Stores Co.,
Union Savings Bank Bldg. Oakland, Cal.

The Bulletin
OF SAN FRANCISCO
Delivered by carrier daily and Sunday
...65c Per Month...
If you have anything to advertise it will be promptly attended to.
Los Angeles Office, 116 S. Broadway
M. GEORGE, Representative
PHONES: Home 3333, Sunset Main 3331

KRYPTOKS single lenses far and near glasses without lines
Dr. Geo A. Collins
TAKE ELEVATOR

Wear Imperial $3.00 Hats
LOWMAN & CO 131-33 SPRING ST.

Legal.

Annual Stockholders' ing.

Notice is hereby given that meeting of the stockholders Fernando Mission Land Co held at the office of the Co corner of Franklin Street and in the City of Los Angeles Los Angeles, State of Tuesday, the 8th day of the hour of 2 o'clock P. M. pose of electing directors for year and the transaction of business as may properly the meeting.

Dated Los Angeles, Cal., May L. C. BRAND, Attest:
FRED H. TAFT, Secretary.

PROPOSALS FOR INDIAN SUPPLIES. partment of the Interior, Office of fairs, Washington, D. C., May 5 ed proposals, plainly marked on of the sealed envelope "Proposals Supplies, Pacific Coast," will the Commissioner of Indian Affa ton, D. C., will be received Office until 2 o'clock p.m. of J 21, 1901, and then opened. the Indian Service with groceries crockery, agricultural implements glass, tinware, harness, leather lines, saddlery, etc., stoves, a long list of miscellaneous must be made out on printed Schedules giving all necessary bidders, will be furnished on the Indian Office, Washington, temporary office of the U. here, No. 1900 Pacific ave., Cal.; the Post-Intelligencer of The Times of Los Angeles; Morning Oregonian of Portland department reserves the right and all bids or any part of LEUPP, Commissioner.